ER 30, 1912.—[PART II.]

ettes 25c
st style with drawstring at
he demanded shadow lace in
there are several dainty pat-
uble.
Main Floor.)

d Gloves $2.10
Year" item that will create a
on—long white kid gloves, 16-
length, that are so greatly in
l, overseam sewn.
(Main Floor)

Pin Sets $1.50
and two collar pins, enameled
daintiest of colorings on ster-
ver. In attractive box. Worth
(Main Floor)

ngalow Nets 35c
of patterns in the popular
n shade. Made ideal curtains
lifornia homes. Durable, artis-
xpensive.
(Third Floor)

ngalow Nets 50c
mission patterns, in fine filet
. Extremely durable and par-
y suitable for use with Arts
rafts furnishings.
(Third Floor)

galow Nets $1.00
triumphs of the lace weavers'
The best values we've seen.
s are exquisite.
(Third Floor)

In "Bargain Booth"
5c Pique at 10c
with black, navy, brown, gray,
light blue stripes.
(Main Floor)

Nappies 75c
hich you would ordinarily pay
sign. An especially fortunate
t gives an unequaled opportu-
nksgiving table or to anticipa
ds.
(Basement.)

6% Per Annum Interest Semi-Annual

Not Debentures
Not Gold Notes
Not a promise-to-pay
issued by this Company
But Direct
Mortgage Notes

Security Fund Mortgage Notes.

These notes are not the promise-to-pay of "Home Builders" or of this subsidiary—The Security Fund. They are the notes given by the party who made the mortgage as security for the notes themselves. In other words, Security Fund Mortgage Notes, which are in sums of $100, $250, $500, $1000, etc., are the notes of the mortgagor issued through the Title Guarantee and Trust Company as Trustee and upon which they were developed by "Home Builders" in its building and other operations. The Security Fund guarantees both mortgage and interest. In every case they are first mortgage with security of 2½ worth of property for each $1 of mortgage. Insurance carried to face of loan.

It were like going to a bank and buying first mortgages secured loans, after it had done all of the detail work of making and passing upon the security, title, etc., then to guarantee of the mortgage and interest.

Home Title & Trust Co.
129 So. Broadway
Ground Floor, Mason Opera Block

DR. M. M. RING
Oculist and Optician
Physician—Surgeon—Eye Specialist
321 South Hill Street, Room 10
Los Angeles
Home F6284 Sunset Broadway 5

FARM LANDS
IN LARGE AND SMALL TRACTS
Boyer, Woolbury & Elliott
304-306 Title Ins. Bldg.
A2285

WALK-OVER
THE SHOE FOR THE
The "Hiway" model, every pair
rect. Shown in all leathers
also in lace.
WOMEN PREFER WALK-OVERS
TWO WALK-OVER STORES
633 S. Broadway; and Main at 9th
P. A.

In Three Parts—32 Pages.
PART I—TELEGRAPH SHEET—16 PAGES

The Los Angeles Times

OVER

For Liberty under Law, Equal Rights and Industrial Freedom

THURSDAY MORNING, OCTOBER 31, 1912.

1781-1912.

PRICE: Yearly, $6; Monthly, 55 Cents, postpaid. Delivered, average cost per copy, 2½ Cts. 5c

NATION MOURNS THE DEATH OF VICE-PRESIDENT SHERMAN.

The Light of a Sunny Character Goes Out Forever.

James Schoolcraft Sherman,

Vice-President of the United States, and candidate for re-election, who died in Utica, N. Y., of uraemic poisoning. The Vice-President had been ill for some time, and the end was not unexpected. Doubt is expressed in dispatches received last night that, owing to the lateness of the day, the Republican National Committee will undertake to fill the vacancy on the ticket caused by Mr. Sherman's death.

Balkans.

MOSLEMS WORSTED.

Put to Rout by the Bulgars.

Two Days of Hard Fighting Adds New Laurels to the Allies.

Montenegrins Complete the Steel Cordon Around City of Scutari.

Too Early to Say, However, the Turks Have Lost Their Last Chance.

BY PAUL LAMBETH.

[By Atlantic Cable and by Wireless from Chicago to The Times.]

LONDON, Oct. 31.—Yet again have the Bulgarians won a great victory. A message received from Sofia at 1:30 this morning, states that after two days fighting, the Bulgarians have completely routed the main Turkish army. The Turks are said to have retreated in disorder. It is too early to say at present whether the Turks have lost their last chance, but in view of the fact that Sofia advices never have shown any tendency to exaggeration there can be little doubt that Nazim Pasha has suffered defeat. We shall know very soon whether he has been crushed or able to withdraw sufficient forces along the coast road towards Constantinople and by inoculating himself in Chatalja, the lines will be able again to face his victorious foes.

The Bulgarians, who have richly earned the title of the Japanese of the Balkans, may have been disappointed in the hope of achieving Adrianople, owing to the clever dispositions of Nazif's forces, but they certainly follow up their advantage and give the retreating Turks no rest. Latest estimates put the strength of the Turkish army at 256,000 men, whereas it is doubtful if the Bulgarians would exceed 150,000, and the victory won in spite of this big disparity of numbers is a memorable achievement in modern annals. Most of the news about the battle was previously received from Turkish sources and as usual announced that the Turks were successful and there was great satisfaction at Constantinople in consequence.

It is clear that owing to the movement of the Bulgarians up to the coast of the Black Sea the Turkish army, to avoid being outflanked, is at Kirk-Kilisseh, also moved eastward, and their position at the commencement of the battle probably extended from the Tchorlou on the west through Cherkeskul to Hademja and the mountains by the coast while the Bulgarian line reached from Lule Burgas to Vira and also to Midia on the Black Sea.

GREAT VICTORY WON BY BULGARS.

[BY CABLE AND A. P. TO THE TIMES.]

SOFIA, Oct. 31, 1:30 a.m.—After two days fighting the Bulgarian army has gained a complete victory over the principal Turkish forces. The Turks have retreated in disorder. The town of Lule Burgas has been taken.

Public attention has been centered on the operations around Adrianople and the movements of the Bulgarians against Lule Burgas. This town is an important point in the Turkish second line of defense, which stretches from there westward to Demotika. Its capture would indicate that this second line had been broken. Should this be the case the Turks probably would retreat to Tchorlou, where they possibly might make a stand.

PLOT TO MASSACRE EUROPEANS IN TURKEY.

[BY CABLE AND A. P. TO THE TIMES.]

LONDON, Oct. 30.—According to trustworthy information a plot has been discovered at Beirut, Syria, to massacre the leading European residents. In response to the appeal of the French Consul there, a French warship is now cruising in Syrian waters.

The Servian legation in London has received a dispatch announcing that the headquarters of the Servian army was today transferred to Uskub.

MORE SHIPS FOR BEIRUT.

PARIS, Oct. 30.—[By Cable and A. P.] As a matter of precaution the government will dispatch tomorrow additional ships to Beirut, from which port they can readily reach any menaced point, and protect foreign subjects. France and Great Britain are acting together in this matter, the latter sending ships to Smyrna, where the Turks have been landing troops from Asia Minor.

Charles Becker,

Former lieutenant of the New York police force, whose dejected countenance as he hears the jury bring in a verdict of guilty shows that for a moment, at least, he lost his iron nerve. He is now in a death cell at Sing Sing directing his fight for an appeal.

Shadow.

BECKER ALONE IN DEATH CELL.

EXECUTION WILL BE STAYED PENDING APPEAL.

With Stolid Countenance and Head Erect, He Faces Several Hundred Curious Persons in Sing Sing and Waves Adieu to His Wife in Warden's Office.

[BY A. P. NIGHT WIRE TO THE TIMES.]

OSSINING (N. Y.) Oct. 30.—Former Police Lieutenant Charles Becker is in the "death-house" at Sing Sing Prison tonight under sentence to die in the electric chair during the week of December 9, the convicted murderer of the gambler, Herman Rosenthal. He was brought here from New York today immediately after sentence was pronounced upon him by Justice Goff in the courtroom where he was found guilty six days ago.

Becker's execution will be stayed, however, by the filing in the interim of a notice of appeal from the verdict. In this lies Becker's only hope of escape from death. His last words before the gates of the prison were shut behind him this afternoon were:

"I come here an innocent man. I never had a chance. I was railroaded. But the fight has only begun. I expect a reversal of the verdict and a new trial."

Becker, manacled to a deputy sheriff, arrived at the prison at 1:30 o'clock after a twenty-minute walk through the streets of the village surrounded by several hundred persons curious to see him. With stolid countenance and head erect, Becker withstood the ordeal without losing his composure.

A window of the warden's office framed a woman's tear-stained face as Becker marched up the prison walk. It was that of the convicted man's wife, who had accompanied him from New York and had driven ahead of him from the railroad station. Becker waved his hand sadly and the woman threw a kiss.

An hour later, after the formality of taking the prisoner's pedigree had been disposed of, Becker was in his death cell in solitary confinement clad in prison garb and entered as prisoner No. 62,499. Ten other condemned murderers occupy cells in the "death-house" with him.

Mrs. Becker was allowed to see her husband through the steel screen of his cell door before she departed, but was forbidden entrance. She purposes to make her residence in Ossining during her husband's confinement and will be allowed to visit him daily, but not to enter his cell.

ZELIG'S SLAYER PLEADS GUILTY.

ESCAPES ELECTRIC CHAIR.

[BY A. P. NIGHT WIRE TO THE TIMES.]

NEW YORK, Oct. 30.—Red Phil Davidson, slayer of Big Jack Zelig, the gang leader, will escape the electric chair. At the opening of his trial today he withdrew his former plea of not guilty and entered a plea of guilty to second degree murder. The penalty may be life imprisonment. A jury was obtained in record time. Justice Goff then called to the stand physicians who had examined the defendant and on their testimony that he was weak mentally, the plea of second degree murder was accepted. Sentence was deferred.

J. F. McIntyre, Becker's chief counsel, who suffered a nervous collapse after the close of the trial was unable to be in court today. His condition is serious but not critical.

PATIENT BURNS TO DEATH. SANITARIUM IN ASHES.

[BY A. P. DAY WIRE TO THE TIMES.]

LOUISVILLE (Ky.) Oct. 30.—One patient was killed and several had narrow escapes from death when the Martinsville Sanitarium here was destroyed by fire today. Dr. J. W. Folez of South Park, Ky., ill in a ward on one of the upper floors, was burned to death.

Read The Times' complete and incomparable News Summary—simply turn to the next page, first and second columns, first half.

New Angles.

MUDDLED BY DEATH.

Politicians Are All Confounded.

Ballots Now Printed and the Name of Sherman May Remain Thereon.

Fate of Presidency Probably Hinges on the Bedside Tragedy.

Suggestion Is Made That Electoral College Nominate a Successor.

BY SUMNER CURTIS.

[BY DIRECT WIRE TO THE TIMES.]

WASHINGTON BUREAU OF THE TIMES, Oct. 30.—[Exclusive Dispatch.] The bulletins tonight announcing that Vice-President Sherman was dying, followed later by the news of his death, cast a shadow over the capital, where "Sunny Jim" had been a great favorite. His popularity was not marked by party lines and long before he was thought of for a place on a Presidential ticket he had formed personal friendships among political opponents that continued unbroken.

When the split came in the Republican ranks a few years ago the insurgents maintained their regard for the presiding officer of the Senate—and these were times that smashed personal friendships along with the severing of political ties.

EFFECT OF HIS DEATH.

In connection with the general interest that was aroused over the Vice-President's condition when it became known that his illness in all probability would result fatally—and interest that would have prevailed at any time—there has been deep concern over the effect his death would have on the present political situation. It has been perfectly obvious that there is a possibility of complications of a political character connected with his passing within a few days of the election that would not be presented were the day of voting for electors not so near at hand. It is regarded as altogether too late now for the Republican National Committee to exercise any power it may possess of filling a vacancy on the Taft-Sherman ticket.

Had Mr. Sherman died a few weeks ago it might have been possible to set the party machinery in motion and name another man for whom the Republican electors would vote in the Electoral College.

BALLOTS PRINTED.

Inasmuch as the official ballots have been printed in many of the States in accordance with the certification of the nominations made at the national conventions, it is probable the names of Taft and Sherman still will be at the head of the Republican column everywhere throughout the country. It will make no vital difference so far as preserving the entity of the Republican national ticket is concerned in case the Republicans win at the polls next Tuesday, although the ticket that was to be voted for is broken by death.

The electors who are voted for Tuesday do not meet in their respective States until January and the Republican members of the college will have it in their power to vote for a candidate for Vice-President regardless of the nomination made at Chicago last June. In all probability the machinery will be set in motion after the election Tuesday to name some particular man for whom all the Republican electors chosen will cast their ballots for Vice-President.

TO FILL THE VACANCY.

The selection of the individual to fill the vacancy caused by Mr. Sherman's death is likely to be influenced largely by the result of the popular vote November 5. If the result then shows that the Republicans are to have a majority in the Electoral College the task of selecting candidates might be far easier in some respects than it would be in the case of other expressions from the people. If it was shown that one of the other parties were to have the Presidency after March 4, it would make no great difference who was selected for the empty honor of being voted for by a minority in the Electoral College. But if, perchance, no party has a majority in the Electoral College, thereby throwing the election of a President and Vice-President into the House of Representatives and Senate respectively, the problem of agreeing on a Vice-President to be voted for perfunctorily in the Electoral College would be a most delicate one.

It is a foregone conclusion that the present House of Representatives will be unable to choose a President if

(Continued on Second Page.)

Painless.

SHERMAN AT REST.

Unconscious to the Last.

Wife and Family at Bedside When the Final Summons Came.

Political Activities Stayed by the Hand of the Grim Reaper.

Taft Hears the Dread News at a Banquet in Brooklyn Navy Yard.

[BY A. P. NIGHT WIRE TO THE TIMES.]

UTICA (N. Y.) Oct. 30.—After a long illness Vice-President James Schoolcraft Sherman died at his home in this city at 9:42 o'clock tonight of uraemic poison, caused by Bright's disease. He had been sinking since early morning and it was realized that death was a question only of a few hours. There was slight relief shortly after 7 o'clock, caused by an apparent improvement in the condition of the kidneys, but it did not prove real or lasting and at best gave only temporary hope.

At 9 o'clock the patient's temperature rose to 106. From that time his condition rapidly passed from bad to worse until the end.

Mr. Sherman was unconscious when the end came and had been in that condition several hours.

All the members of the immediate family were witnesses to the final scene. In addition to Mrs. Sherman, there were in the death chamber their three sons, Sherrill, Richard U. and Thomas M. Sherman and their respective wives; R. M. and Sanford Sherman, brothers of Mr. Sherman, and Mrs. L. B. Moore and Mrs. H. J. Cookinham, sisters of Mrs. Sherman.

DOCTOR'S STATEMENT.

Soon after Mr. Sherman's death, Dr. Fayette H. Peck, the attending physician, issued the following statement:

"The Vice-President died at 9:42 p.m., without regaining consciousness for a moment. He was perfectly quiet. He died in the presence of his wife, her brother and sister, his two brothers and his three sons and their wives. He had been entirely unconscious since 7 o'clock, when he had a period of partial consciousness lasting for about fifteen minutes. He died in a uraemic coma as a result of Bright's disease, heart disease and arterio sclerosis."

Mrs. Sherman bore up bravely under the shock of her husband's death, as also did the other members of the family.

A few of the intimate friends of the family called tonight to express their sympathy, among them Dr. A. H. Holden, pastor of Christ Reformed Church, where the Shermans worship.

Soon after the Vice-President's death it was announced the members of the family wished to be left undisturbed tonight and that no arrangements for the funeral would be made before tomorrow.

Dr. Peck remained at the Sherman home for a time and notified several of Mrs. Sherman's friends by telephone that the end had come.

UNIVERSAL SORROW.

The announcement of the Vice-President's death spread quickly through the city. Universal sorrow was expressed and immediate steps were taken for the proper recognition of the sorrowful event. Mr. Sherman was regarded as the first citizen of Utica and all differences growing out of politics died with him.

The Mayor gave out a statement voicing the general grief and the bell at the City Hall, as well as many church bells tolled out the news.

Not only did the Republican organization take proper recognition of the event, but the Progressives announced their intention of cancelling all meetings until after the Vice-President's funeral. Gov. Johnson, who so long as Mr. Sherman lived was his rival for Vice-Presidential honors, was to have spoken here tomorrow night in behalf of the Progressive ticket, but his address, like all other events of the kind, has been deferred.

The Democrats signified their intention of removing a Wilson and Marshall banner which had been flung across one of the city streets and of suspending all political activity until after the funeral.

MAYOR'S TRIBUTE.

In the course of his tribute, Mayor Baker said:

"Mr. Sherman has long been identified with the business interests of Utica. He was ever alert in taking

(Continued on Fifteenth Page.)

Puzzled.

GAINS HUSBAND, MAY LOSE FRANK.

MRS. CLEVELAND ENJOYS FREE MAIL PRIVILEGE.

Postoffice Department in Doubt Whether Her Contemplated Change in Name Through Marriage Will Abrogate Congressional Statute Extending Special Grant to Her.

[BY DIRECT WIRE TO THE TIMES.]

WASHINGTON BUREAU OF THE TIMES, Oct. 30.—[Exclusive Dispatch.] Whether Mrs. Cleveland when she marries Prof. Preston will lose the privilege of "franking" her mail that is customarily granted all widows of ex-Presidents, was the question which the Postoffice Department today sidestepped with the declaration "they would not cross that bridge until they came to it."

By a special act of Congress several years ago, the department was authorized to accept as prepaid all mail countersigned by Mrs. Cleveland, and issued formal instructions to postmasters requiring them to recognize her signature.

New orders will have to be issued instructing recognition of the new signature when Mrs. Cleveland becomes Mrs. Preston, if the "franking" privilege is continued. It was the opinion here today the only way Mrs. Cleveland could lose the mailing frank was by repeal by Congress of the statute granting her the courtesy.

REAR SEAT FOR BOYS.

Girls Discount Them Even As Farmers, Declares Uncle Sam.

[BY DIRECT WIRE TO THE TIMES.]

WASHINGTON BUREAU OF THE TIMES, Oct. 30.—[Exclusive Dispatch.] According to a report issued today by the Department of Agriculture, girls make better farmers than boys.

The department a few years ago organized boys' and girls' clubs to encourage young folks to raise crops. There are 25,000 girls enrolled in the clubs today. This year in Oklahoma alone girls raised and canned more than ninety varieties of fruits and vegetables, beating the boys hollow.

Public Health.

USE YOUR OWN DRINKING CUP.

SANITARY RULE APPLIED TO ALL RAILWAYS NOW.

Order Is Made by Secretary of the Treasury Who Feels He Has Abundant Authority for His Act Under Under the Existing Statutes—Follows Example of Twenty-six States.

[BY DIRECT WIRE TO THE TIMES.]

WASHINGTON BUREAU OF THE TIMES, Oct. 30.—[Exclusive Dispatch.] Use of the common drinking cup has been prohibited on all interstate railroad trains by a quarantine order issued today by Secretary MacVeagh. The order was promulgated upon the recommendation of Surgeon-General Blue of the public health and marine hospital service, and is one of the most advanced steps ever taken by the Federal government in protecting the health of the people.

Hereafter, all railroads will be prohibited from furnishing common drinking cups. Every person will either have to furnish his own cup or do without a drink. The order is similar to the law which is in effect in twenty-six States.

THE DAY'S FOREMOST NEWS

Mapped and Symbolized

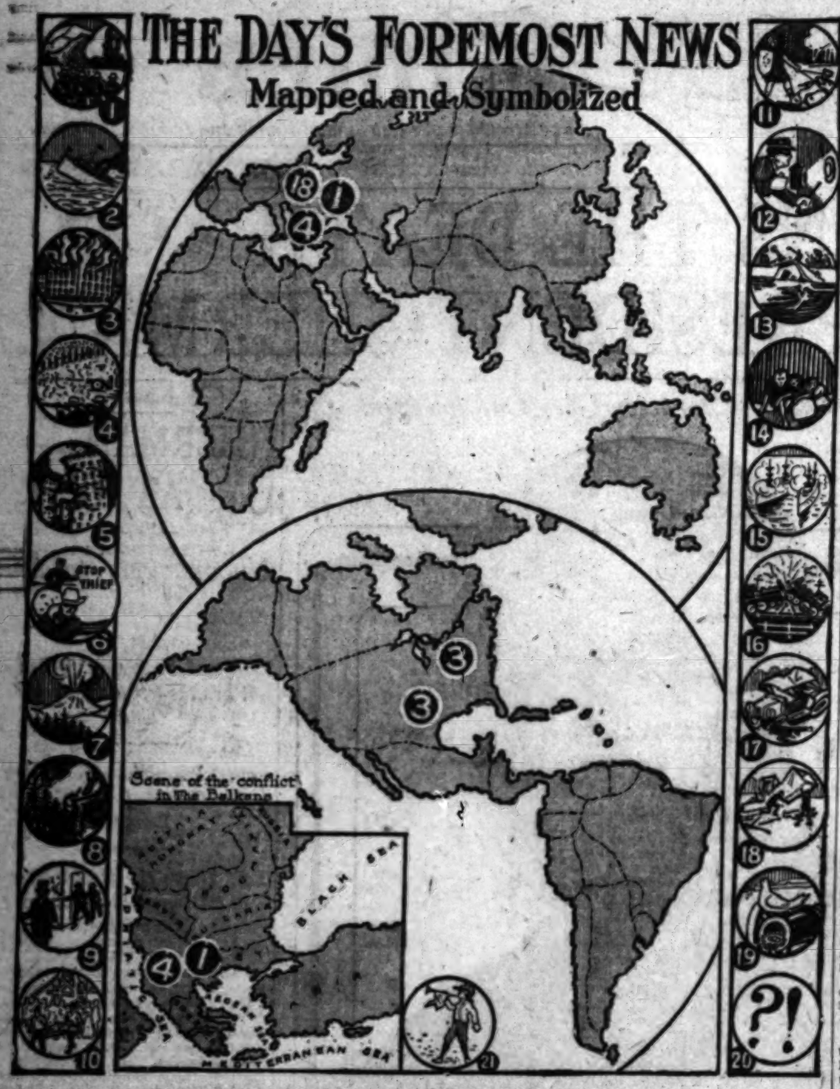

OUTLINE NEWS MAP OF THE WORLD,

Revised and recast nightly, after midnight, in the light of the latest press dispatches received by The Times.

THE SYMBOLS, REVISED LIST, WITH THEIR DIFFERENT MEANINGS, AS SHOWN BY THE KEY

1. Troops marching to the front.
2. Trouble at sea.
3. Burning building.
4. Fire in bush.
5. Earthquake.
6. "Stop, thief."
7. Volcano in eruption.
8. Forest fire.
9. Assassination.
10. Mine disaster.
11. "Let slip the dogs of war."
12. Burglary and robbery.
13. Hurricane, typhoon, flood.
14. Pestilence and famine.
15. Sea fight.
16. Railroad collision.
17. Fatal automobile accident.
18. Fatal aeroplane accident.
19. Dove of Peace.
20. Strange—startling.
21. "Tidings of great joy."

NOTES.—(1) This News Map of the World is designed merely as a quick aid to the reader, helping him to easily devour a body of news many columns in length. It is simple, and will be readily comprehended by observant readers. (2) A quick glance at the respective symbols on the face of the map will instantly give to the reader the nature of the day's very foremost happenings anywhere on the globe. (3) The position of the symbol on the map is intended to indicate only approximately the spot where the news event occurred. Reading the dispatch itself will give the exact spot and elucidate the "mystery," if any there be. (4) In order to quickly take in the whole field of the symbol on the face of the map, then note the number in the margin, then note the number in the Key and the corresponding number on the face of the map. All "in the twinkling of an eye."

Copyright applied for by The Times-Mirror Co., Los Angeles, October, 1912.

THE WIDE WORLD'S NEWS ASSEMBLED IN TODAY'S TIMES

INDEX: TITLES — PAGES — PARTS

PART I.
1. Death of Vice-President.
3. Happenings Along the Pacific Slope.
4. Filth of News from the Middle West.
5. News of National Politics.
6. Meets Embrace of Ocean.
7. Rockin Stays in Limelight.
8. City in Brief: Vital Record.
PART II.
1. Big Wilson Meeting.
3. Plans for Stockyard.
4. Events in Society.
5. Facts, Features and Fancies.
6. Editorials and Pen Points.
7. Political Watchtower.
8. Cities and Towns of L. A. County.
9. News from Below Tehachepi's Top.
10. Business and Trade.
11. Weather; Shipping; Markets.
12. Public Service; City Hall and Courts.
PART III.
1. Phoenix Road Race.
2. Football and Baseball.
3. Sports of All Kinds.
4. Stage News and Views.

SUMMARY.

THE SKY.—Clear. Wind at 5 p.m., south; velocity 7 miles. Thermometer, highest, 73 deg.; lowest, 52 deg. Forecast: Fair Thursday; light westerly winds. For complete weather report see page 11, Part II.

THE CITY.—Two automobiles collided on Los Feliz road last evening, and one woman was killed and all the other occupants of the cars injured. A mistaken signal was responsible for the accident.

Gen. M. H. Sherman returned yesterday from a six-months' tour of the world. He saw the Chinese trouble at short range, and believes China will settle down to an enduring republican form of government. Everywhere he found people interested in Southern California.

Lieut.-Col. McKinstry will hold a hearing this morning in regard to improvements at the harbor. The government will be asked by the city to aid in strengthening the east inner lines, to dredge the channel to a point east of Wilmington, and plan for the diversion of river silt.

The husband of the young socialite woman who filed charges against Guy Eddie, suspended City Prosecutor, testified yesterday that Eddie and an attorney called on him relative to the charges, and that Eddie asked the man's aid, declaring he would do anything he could in return.

According to Rear-Admiral Coutts, paymaster-general of the navy, the Mare Island navy yard may have to be moved to a place where the great battleships can be supplied with immense quantities of fresh water without trouble, and there is a prospect of its being removed to Los Angeles Harbor.

A Salt Lake man is here investigating proposed sites for a $1,500,000 stockyards and packing plant. He believes this city is destined to become as great a meat distributing center as are Kansas City and Chicago.

S. C. Graham, member of the Public Service Commission, read a defense of the commission's plan for the distribution of the surplus water of the Los Angeles aqueduct at the City Club luncheon yesterday. Meyer Lissner assumed the beard of unfairness to the voters.

Bishop Archibald Rolyska, living in Milwaukee, has filed notice of contest in the probation of the will of his father, the late Frank H. Rolyska of Bangor, Me. The son alleges the will is a forgery, executed while the wealthy lumberman was mentally unsound.

Supervisor Charlton of the Angeles forest reserve, received word yesterday that the fourth nursery at Converse Flats has been designated as one of two government experimental stations for investigation of forestry conditions in this State.

SOUTHERN CALIFORNIA.—The new principal of the Pasadena High School has introduced aviation in a regular course, and has appointed the physical director as instructor.

Extensive improvements to cost a large sum of money are planned by by the Edison Electric Company in its plant on the inner harbor at Long Beach.

A Los Angeles fish company, known as a so-called trust, has won its fight with the Independent fishermen in San Diego and Mexican waters, and the price of fish there is expected to be increased.

A new-born baby was tossed from a Pullman car window near Bakersfield yesterday morning, and detectives are endeavoring to find the mother and his slayer.

The report of an expert on the gas rate at San Bernardino is likely to influence the action of the City Council. A lower rate is expected to be adopted, in which event a fight from the gas companies is looked for.

The Ontario Chamber of Commerce has re-elected its officers, and in an enthusiastic meeting laid plans for a campaign of prosperity.

PACIFIC SLOPE.—William J. Johnson, boxing instructor for a Sacramento club, has accepted the position of Chief of Police of that city.

Edward Salyards was jailed at Tacoma yesterday on a charge of defrauding the National Bank of Commerce out of $4356. He was arrested in Denver.

Because of the shortage on the soft wheat yield in Eastern States, hard wheat grown in eastern Washington is finding a ready market in Montana and Kentucky.

Mrs. H. C. Abeley, after her return to Long Beach from Minneapolis, agreed to the conditions for the dismissal of the contest of the will of her late husband, the millionaire lumberman, retaining personal property taken to California, except that she returns securities to Minnesota.

Ivan McGregor of Stockton has confessed to an attempt to blackmail Mrs. E. C. Long, a neighbor. McGregor is in jail and will be turned over to the Federal authorities.

Elijah Benton Hill of San Pedro has succeeded in locating at Van Buren, Ark., a sister from whom he has been separated almost fifty years.

The City Council of Seattle has engaged an expert to make an estimate of the cost of establishing a municipal telephone system, it being the intention to submit to the voters a proposition to issue bonds for such a system, even though the State statute will have to be amended by the Legislature to authorize it.

A movement has been started for the erection of sufficient new State buildings at Sacramento to permit the housing of all State officers at the capital.

A sharp controversy has arisen between the officials of Oakland and the men in charge of the Panama-Pacific Exposition regarding an alleged pledge by Oakland to the exposition fund.

GENERAL EASTERN.—Former President Roosevelt last night addressed an audience in Madison Square Garden that filled the auditorium from floor to roof, and made a last appeal before election to vote the new party into power. He was greeted with a bedlam of noise that did not cease for almost an hour.

Mrs. Louisa Lindhoff of Chicago has been placed on trial charged with poisoning her fifteen-year-old son, to get the money on his life insurance policy.

The New York, the world's greatest Dreadnaught, was successfully launched at New York yesterday.

Five nuns and a child perished and three others were injured in a fire that yesterday destroyed a Catholic orphanage at San Antonio, Tex. The sisters and clergy performed deeds of valor in rescuing the children from the burning building, and the sister superior fell back into the flames to death with a babe in her arms.

A girl baby was yesterday born to Mrs. David M. Morris of New York, whose husband was drowned in the Titanic wreck while the couple were on their honeymoon.

In the dynamite conspiracy trial at Indianapolis Detective Foster yesterday testified that Herbert S. Hockin, secretary of the ironworkers, had declared it would be as much as his life is worth to give evidence against the other defendants.

Two newspaper reporters in testifying in the Lawrence textile strike cases, yesterday gave the first detailed account of the shooting of Annie Lopizzo, for whose alleged murder three men are on trial at Salem, Mass.

Medinah Temple was dedicated last night by the Shriners at Chicago. It is the largest building of its kind in North America, and cost $650,000.

A man named Gus T. Angeles was arrested in Denver yesterday, charged with having committed a murder in Milwaukee last May.

Rodney B. Swift, testifying in the International Harvester case yesterday, said it was the usual practice for the company to employ attorneys to defeat obnoxious bills before State legislatures.

In his speeches in New Jersey yesterday Gov. Wilson urged the election of a Democratic Legislature in order that William Hughes might be sent to the United States Senate.

The confession of a chief steward reported by Rear-Admiral Osterhaus implicates the stewards of many other ships of the Atlantic fleet, and may expose a widespread system of graft.

WASHINGTON.—Girls make better farmers than boys, according to a report issued yesterday by the United States Department of Agriculture.

FOREIGN.—Sixty women of Sydney, N. S. W., have gone to jail rather than submit to the payment of fines for wearing long hatpins.

Queen Eleanor of Bulgaria has assumed the dress of an ordinary nurse in the military hospital at Philippopolis, and is attending the sick and wounded brought in from the battlefields.

Officers both of the United States and European countries are seeking Nestor Wilmot, managing director of a Ghent railway company, whose disappearance was followed by the announcement of a $6,000,000 shortage on the company's books.

FINANCIAL.—The report that Austria and Russia have reached an understanding regarding the Balkans sent down wheat in the Chicago pit yesterday, the bears being quick to take advantage of the movement.

The Balkan war cloud hung heavy over Wall street yesterday, but there was a rally in the closing hour. The call loan rate again went up to 6 per cent.

AERIAL RECRUIT KILLED.

Biplane Collapses at Height of Two Hundred Feet and Hurls Bavarian Officer to Death.

[BY CABLE AND A. P. TO THE TIMES.]

MUNICH (Bavaria) Oct. 30.—Lieut. Moritz Hamberger, a Bavarian military aviator, was killed today on the aviation ground at Oberwiesenfeld.

Lieut. Hamburger, who had only recently been assigned to the aerial corps, was making a flight around the aerdrome in his biplane when it collapsed and fell from a height of more than 200 feet.

The cause of the accident is unknown.

Mourning.

SORROW REIGNS IN THE CAPITAL

Washington Is Grief Stricken Over Sherman's Death.

Bacon Has Charge of the Senate's Proceedings.

President Taft and Others Wire Their Condolences.

[BY A. P. NIGHT WIRE TO THE TIMES.]

WASHINGTON, Oct. 30.—News of Vice-President Sherman's death, though it had been expected hourly, was received with profound sorrow in official Washington. At the capitol, where every attache considered him a friend, at the government departments, where he was a frequent visitor among the Cabinet officers, and among the diplomatic corps, where he had many close friends, the announcement caused genuine regret.

Immediately on receipt of the news Col. Daniel N. Ransdell, sergeant-at-arms of the Senate, dispatched formal notification to Senator Bacon, temporary President of the Senate, now in New York on his way back to Georgia after a campaign tour, and asked for instructions.

President Taft and the Cabinet probably will attend the funeral.

Chief Justice White of the Supreme Court is expected also to assign two Associate Justices to represent the court.

PRESIDENT'S PROCLAMATION.

President Taft will issue a proclamation directing that for thirty days all the United States embassies and legations abroad shall observe mourning. The flags over the White House, the dome of the Capitol and the other public buildings in Washington will be half-masted tomorrow and until the day of the funeral. From the Navy Department and the War Department orders were flashed to all army posts, ships at sea, navy yards and insular possessions to put flags at half-mast on the day of the funeral.

Many members of the diplomatic corps are expected to attend the funeral services, though not officially.

NO PRESIDING OFFICER.

The Vice-President's death leaves the present Senate without any regular presiding officer. The late Senator Frye's place as President pro tempore never has been filled. Neither Senator Gallinger, the candidate of the regular Republicans, nor Senator Bacon, the candidate for the Democrats, has been able to command the necessary vote. The progressive Republicans on each ballot have prevented an election. Meanwhile, during the Vice-President's several-months' absence, the Senate has been presided over by Senators Gallinger and Bacon alternately, by common agreement.

By this agreement Senator Bacon is to preside over the Senate when Congress reassembles on December 2, and until December 16. Therefore Senator Bacon is charged with the duties of his office now and he will make the arrangements for the Senate's participation in the funeral ceremonies.

According to the Constitution the succession to the Vice-Presidency now goes to Secretary Knox of the State Department, who also figures as a Presidential possibility should the election throw the contest into the House.

Mr. Sherman was the fifth Vice-President whose death in office shocked the nation. Vice-President King died during Pierce's administration; Vice-President Wilson during that of Grant; Vice-President Hendricks during that of Cleveland, and Vice-President Hobart during McKinley's first term.

ROOSEVELT SHOCKED.

Former President Extends Sympathy of Himself and His Wife to Mrs. Sherman.

[BY A. P. NIGHT WIRE TO THE TIMES.]

NEW YORK, Oct. 30.—Just after he left the Madison Square meeting, Col. Roosevelt was informed of the death of Vice-President Sherman. The colonel immediately sent the following telegram:

"Mrs. James S. Sherman, Utica, N. Y.: Mrs. Roosevelt and I are greatly shocked and concerned at the sad news of your husband's death. We beg you to accept our most sincere sympathy.

"THEODORE ROOSEVELT."

SLAP AT SANTA CLAUS.

Department of Agriculture Proposes a Quarantine on All New England Christmas Trees.

[BY A. P. NIGHT WIRE TO THE TIMES.]

BOSTON, Oct. 30.—Prepared to protest against the proposed enactment of a quarantine on Christmas trees and other holiday greenery produced in New England, State officials of Maine, New Hampshire and Massachusetts have gone to Washington. Today they will appear at the Department of Agriculture and endeavor to prove that the forest products used at Christmas time do not carry the eggs of the destructive gypsy and brown-tail moths.

A new provision in the agricultural bill authorizes the Secretary of Agriculture to quarantine any State, territory or district where there is a dangerous plant disease or insect. The department has found that gypsy moth eggs may be transported on Christmas trees and greens.

Muddled by Death.

(Continued from First Page.)

the election is thrown into that body. There are twenty-two States controlled by the Republicans and twenty-two by the Democrats. The delegations from Maine, Nebraska, New Mexico and Rhode Island are evenly divided politically, so these four States would be unable to cast ballots for the Presidency, each State being allowed one vote as determined by a majority of its delegation and a majority of all the States being required to effect an election.

This situation would mean that a Vice-President, chosen by a majority of the Senators—if the Senate was able to elect one—would succeed to the Presidency after March 4. The Senate is limited in its choice of a Vice-President to the two candidates receiving the highest number of votes for that office in the electoral college.

IN THE SENATE.

It has been regarded as very doubtful, in case the pending election be thrown into Congress, whether the Senate as now constituted would be able to show a majority for any one of the nominees for Vice-President who were named by the sectional conventions of the Republican, Democratic and Progressive parties last summer. Much would depend upon the filling of the vacant seats in Illinois, Colorado and Nevada and the politics of the Senator who would be chosen to succeed Sanders in Tennessee.

Should the normal Republican majority continue in the Senate there would be enough Progressives to have prevented the election of Sherman if he were alive and been one of the two candidates receiving the highest number of votes from the electors. So, in the event the voting next Tuesday decrees no election in the electoral college the idea of the Republican leaders of the country will be to agree on some man to be voted for by the electors in January who will be able not only to command the regular Republican votes in the Senate, but the votes of the Progressives as well.

NAMES SUGGESTED.

In this connection names have already been suggested, those of Gov. Hadley of Missouri, Senator Borah of Idaho and John Wanamaker of Pennsylvania most frequently. Either of these men might be expected to appeal strongly to the Progressives, although Gov. Hadley has aroused a good deal of resentment following his floor leadership of the Roosevelt cause at Chicago in June by refusing to go with the Bull Moose party and by announcing his support of the Republican national ticket. But contingencies arising out of the possibility of the election being thrown into Congress is a far cry at best.

TUESDAY'S ELECTION.

What of the effect of Mr. Sherman's death or the more immediate popular election next Tuesday? That is really the all-important question of the hour. The effect of the untimely breaking up of the Republican national ticket, it must be said in all candor, will not be so pronounced as it would be were the general political conditions different from what they really are. Washington has been convinced for some time that the chances in the triangular fight are strongly in favor of the Democratic ticket. If the Progressive ticket were not in the field, the situation would be wholly different, but as it is, and even as it would be to a large extent were only two major tickets in the field, the people vote primarily for the head of the ticket.

If the death of Mr. Sherman has any material effect on the casting of popular votes it is likely to be felt more than anywhere else in the State of New York, where Mr. Sherman's personal following has been very strong. In some sections of the Empire State in particular many votes for the Taft electors might have been influenced by the candidacy of Vice-President Sherman as the Chief Executive's running mate. In fact, one of the arguments used at Chicago against "turning down" Mr. Sherman in favor of a candidate for the Vice-Presidency who might have been received with greater favor by progressive Republicans, was that it would arouse great resentment among members of the party in New York, who were friends of the running mate of four years previous.

ENTIRELY NEW.

There never has been a situation exactly like that confronting the voters of the country on the eve of a general election. The nearest approach to a precedent affecting the vote in the electoral college was that of the death of Horace Greeley, Democrat and Liberal candidate for President in 1872, who died between the time of the popular election that year and the meeting of the Presidential electors.

There might be some difficulty over selecting a man who would solidify the votes of the electors who had been morally pledged to vote for Mr. Sherman, but as previously set forth, the problem might be entirely different in case the ultimate election were to be thrown into Congress from what it would be in case the Republicans had a clear majority in the Electoral College.

Therefore it would seem that all the National Committee can do after the coming election is to assume the functions of proposing a method by which the Republican electors can come into accord with respect to a candidate for the Vice-Presidency in case it becomes vitally essential to do so. It might be proposed that the electors themselves hold a national convention prior to the time they are required to meet in their respective States to cast their formal ballot and nominate a candidate of their own choosing.

KING OF SPAIN ILL.

ALFONSO HAS INFLUENZA.

[BY CABLE AND A. P. TO THE TIMES.]

MADRID, Oct. 30.—King Alfonso of Spain is confined to bed suffering from an attack of influenza.

ELECTION RETURNS.

Come to the New Times Building Election Night, Tuesday, November 5th.

The Times will bulletin State and national election returns on Tuesday night in front of the New Times Building.

Up-to-the-minute returns will be received by special wires from every section of California, and every other State in the Union, and thrown upon large screens opposite the New Times Building.

The Times will also give returns by telephone to all who call.

CAWSTON OSTRICH FARM—South Pasadena, Cal. Visited by 100,000 people every year and pronounced the most interesting sight on the Coast. South Pasadena cars. Round-trip tickets 25c—including admission—at P. E. Depot or city store, 313 So. Broadway.

Theaters—Amusements—Entertainments.

MOROSCO'S BURBANK THEATER—Matinees Today, Saturday & Sunday
The Best Actor in America
Has This to Say About Paul Armstrong's New Play "THE ESCAPE" . . .
"Mr. Armstrong has written a Strong, Virile play with a Magnificent Theme"—NAT. C. GOODWIN
THE ESCAPE IS CROWDING THE BURBANK AT EVERY PERFORMANCE. IT IS THE SENSATION OF THE YEAR.
Matinee Today, Saturday and Sunday.
Special Election Day Matinee Next Tuesday
Complete Election Returns will be read from the stage. Rapid service.

BELASCO THEATER—MATINEES TODAY, SATURDAY AND SUNDAY.
FOURTH AND LAST BIG WEEK—POSITIVELY LAST SEVEN TIMES.
The Belasco stock company with ORRIN JOHNSON, MARGUERITE LEslie present for the fourth and positively last week, J. Hartley Manners's delightful comedy success,
"THE MONEY MOON"
POSITIVE PRODUCTION NEXT WEEK—BEGINNING MONDAY NIGHT
First Appearance with the Belasco company of the new leading lady,
FRANCES RING
in the first production in the west of the recent New York comedy hit,
Speed
SEATS NOW SELLING—SPECIAL ELECTION DAY MATINEE NEXT TUESDAY. Complete Election Returns will be read from the stage.

HAMBURGER'S MAJESTIC THEATER—Broadway, bet. 6th and 7th.
ONE WEEK—BEGINNING NEXT SUNDAY NIGHT, NOVEMBER 3d.
POPULAR PRICE MATINEE WEDNESDAY—MATINEE SATURDAY.
Liebler & Company's Production of the Most Popular American Play Ever Written,
In Old Kentucky
Six Kentucky Thoroughbred Horses—The Famous Pickaninny Band—The Best Cast the Play Has Ever Had.
A THRILLING, PICTURESQUE AND ROMANTIC STORY OF KENTUCKY LIFE BY C. T. DAZEY.
SEATS NOW ON SALE
Nights and Sat. Mat., 25c to $1. Popular Price Matinee Wednesday.

THE AUDITORIUM—THEATER BEAUTIFUL. L. E. BEHYMER, MANAGER.
TONIGHT First Time Here Conchita and Sat. Matinee
WITH TARQUINI AS CONCHITA—ARMININI AS MATEO.
Lambardi Pacific Coast Grand Opera Co.
Friday Eve. Cavalleria Rusticana and Pagliacci
SATURDAY NIGHT LAST TIME—LUCIA.
Orchestra under Direction of Gaetano Bavagnoli.
SEATS NOW ON SALE AT AUDITORIUM BOX OFFICE
NEXT MONDAY AND FRIDAY NIGHTS, MME. BUTTERFLY. TUESDAY NIGHT, CONCHITA. WEDNESDAY MATINEE, PAGLIACCI and CAV. RUSTICANA. WEDNESDAY EVE. and SATURDAY MAT., CARMEN. THURSDAY NIGHT, LA TRAVIATA. SATURDAY NIGHT, RIGOLETTO.
Prices: Evenings and Saturday Matinee, 50c, 75c, $1.00, $1.50 and $2.00. Wednesday Matinee Special Prices, 50c, 75c, $1.00.

SULLIVAN & CONSIDINE VAUDEVILLE—Broadway, Near 6th.
EMPRESS
IF YOU ENJOY REAL VAUDEVILLE, DON'T MISS THIS GREAT BILL. POPULAR MATINEE EVERY DAY, AT 2:30. 2 SHOWS EVERY NIGHT.
Hugh Lloyd
Musette
Mme. Busse's CANINE ENTERTAINERS
Six New Comedy and News Pictures.
Harry Brooks and company, in the new comedy "THE OLD MINSTREL MAN."
Thomas Potter Dunn & O'Rourke & O'Rourke
15c, 25c AND 35c—ALWAYS—10c, 20c AND 30c.

LYCEUM THEATER—SPRING STREET BETWEEN SECOND AND THIRD.
HAMPTON DEL RUTH presents AUSTIN ADAMS' COMEDY WITH PARTS
"THE LANDSLIDE"
with HOBART BOSWORTH, LUCRETIA DEL VALLE, NORMAL MACGREGOR, LOUIS MORRISON, ELIZABETH DE WITT, LAURA OAKLEY and other famous players.
"The Biggest Sensation of the Season"
Bargain Matinee Wed. 10-25 cents. Sat. and Sun. Mat. 10-25 and 50 cents. Evening prices 10-25-50 and 75 cents.

MASON OPERA HOUSE—Broadway, bet. 1st and 2d Sts. Charles Frohman, Klaw & Erlanger, Managers. ALL WEEK. MATINEE SATURDAY. W. T. WYATT, Manager.
McKee Rankin Presents Margaret Drew and company in The Typhoon
FIRST TIME IN THE WEST. SPECIAL PRICES, 25c TO $1.
SEATS ON SALE TODAY—PRICES: $2, $1.50, $1, 75c, 50c.
ALL NEXT WEEK, COMMENCING MONDAY.
Matinees Wednesday and Saturday. DAVID BELASCO Presents
THE WOMAN
WITH A PERFECT BELASCO CAST AND PRODUCTION.

PANTAGES Broadway Vaudeville—10c—20c—30c
Matinee Daily 2:30—Nights 7:10 and 9:00
ALWAYS AHEAD
GENUINE MOVING PICTURES OF RED SOX vs. GIANTS GAME
A MONKEY HIPPODROME
The English Comedy Sensation
Eight Popular Features Every Week
Exclusive Features

BROADWAY, Between 6th and 7th—Phones, Main 70, A 1070.
Orpheum
AMERICA'S FINEST THEATER. ABSOLUTELY FIREPROOF.
Ethel Barrymore
Together with OWEN McGIVENEY, in "Bill Sykes;" OWEN CLARK, in "The Magician;" HAZEL BRYSON, Musical Entertainer; CLAUD & FANNY ALLEN, in "Fagan's Decision;" DEIRO, Piano-accordionist; YAMADE TRIO, Japanese Eccentrics, and, Last Week here, OFEDOS' MANON OPERA COMPANY, in Scenes and Excerpts. Orpheum Symphony Orchestra, 2 and 8 p.m. World's News in Motion Pictures. Every Night at 8, 10-25-50-75c and $1; Matinee at 2 DAILY, 10-25-50 and 75c.

CENTURY THEATER—Main Street, Between Fifth and Sixth. TWO SHOWS NIGHTLY, 7:45 and 10:15. MATINEES WEDNESDAY, SATURDAY and SUNDAY at 2.
A. AND M. LOEWEN PRESENT
Jules Mendel AND HIS MERRYMAKERS IN "The Jolly Chauffeur" THE LATEST EASTERN MUSICAL COMEDY SUCCESS.
A Different Contest Each Night! Get the Habit! "Something Doing Every Minute."

CLUNE'S GRAND THEATER—11 A. M. to 11 P. M. (Continuous).
Beginning Monday, Nov. 4th, DANIEL FROHMAN Presents
SARAH BERNHARDT
In a magnificent photo-play production of
"QUEEN ELIZABETH"
The Divine Sarah's Greatest Success. Prices 10, 15 and 25c.

MOZART THEATER—Grand Ave.
All This Week
Panama Canal—Naval Review
"The Legend of Gadski"
Mme. Johanna Gadski, of the Metropolitan Opera Company, in Person.
Continuous, 1 to 5; 7 to 11. Prices, Matinee 10c; Night 10, 15, 25c.

The

Dregon

MAY CORRAL ALL OFF

Scheme to Make the the Capital in Fa

Oakland Short a Mi Exposition Pled

Loss of Arm Causes D Salem Cashier.

[BY A. P. NIGHT WIRE TO THE
SACRAMENTO (Cal.) Oct.
city of Sacramento launche
paign this morning to bring
Sacramento all the State o
located at San Francisco a
parts of the State.
The action came with the
a report of the special co
named by the last Legislatu
vestigate the need of a new
brary and courts building.
decided to go before the con
sion of the Legislature with
osition, whereby two additions
of land adjoining the presen
site are to be purchased,
of Sacramento to pay one-t
purchase price and the State
er half. On this land it is p
to erect two new buildings
the splendid State library
and the other for the courts.
The commission, consisting
judges of the Third District
of Appeals and the State libra
tees, indorsed the project and
mittee of Sacramento citizens
ised that the city would do it

CASH FOR THE EXPOSITIO
Subscriptions Almost Equ
mand—Oakland Falls to P
Part of Its Pledge.
[BY A. P. NIGHT WIRE TO THE
SAN FRANCISCO, Oct.
statement of the finances of th
ama-Pacific International Exp
was filed here today with Pe
Charles V. Moore by Rodney P
kee, comptroller of the exp
A full report of income an
tures and subscriptions
beginning of business in Dec
1909, until September 30, 19
included. The more important
are as follows:
Signed subscriptions, $8,69
unsigned pledges, $1,453,350;
$7,548,700; signed subscriptions
$2,325,801.
This is $8.16 per cent. of t
tal. Forty per cent. of the tot
called for at the time of the
ment.
Expenditures for real estate,
166; expenditures for buildings
grounds, $340,342; total, $64
unexpended balance, $430,044.
No statement of administrativ
overhead charges is made in th
stract of the report given out
commenting on the showing
comptroller writes:
"Especial attention is called t
pledge of the city of Oakland fo
000,000, on account of which we
received no signed subscriptions
no payments of any kind. It ap
to me that immediate steps a
be taken to have this pledge fulfil
It is also noted that the Kn
of the Royal Arch and the P
Men's Association have been l
ward in honoring their pledges
subscriptions.

MILLION-DOLLAR PLEDGE.
Oakland Man Says San Franci
Annexation Talk Made the
posed Donation Impossible.
[BY A. P. NIGHT WIRE TO THE TI
OAKLAND, Oct. 30.—Mayor F
K. Mott denied today that the cit
Oakland had pledged itself to do
$1,000,000 to the Panama-Pacific
position.
"I know of no such pledge ha
been made by any person or bod
authority," he said.
W. E. Gibson, president of
Chamber of Commerce, said:
"San Francisco has only herself
blame if we cannot carry out
promise. We went before the ex
sition board a few months ago
pleaded with them to call off t
agitators and abandon the anne
tion scheme so that we could ca
bond election for the needed $
lion. The agitation persisted. I
impossible to carry such an elect
at this time for such a purpose.
feeling is too bitter."

FARMER IN NEW ROLE.
In Day of Country's Great Pr
perity He Finds Time to W
Black Hand Letters.
[BY DIRECT WIRE TO THE TIMES.]
STOCKTON, Oct. 30.—[Exclusi
Dispatch.] Ivan McGregor, a you
farmer residing four miles south
this city, occupies a cell at t
County Jail following his signed co
fession of an attempt to blackm
Mrs. E. C. Long, whose ranch adjo
that of his father. The offense bei
against the Federal law, McGreg
will be turned over to the Unit
States authorities in San Francis
Recently Mrs. Long received a le
ter threatening her with death if s
did not, at a given hour, place a s
containing $1000 at a fence post
a lonely ravine near the McGreg
ranch. She gave the letter to t
Sheriff and he had a stack of mea
washers placed at the post and t
spot watched, but no one showed u
Determined to run down the culpr
Sheriff Riecks and a handwriting e
pert of San Francisco visited t
scene yesterday and took a specime
of McGregor's handwriting. Su
picion was directed against him fro
the fact that he was seen near th
spot where the money was to be co
cealed and from other circumstanc
After comparing the handwriti
with the threatening letter, the ex
pert advised the arrest. Shortly afte
being taken into custody, young Mc
Gregor confessed. He said he did no
intend to get Mrs. Long's money bu
was seeking to annoy her in retalia
tion for past differences between th
two families. A singular feature i
connection with the case is tha
Rollie Long, son of the victim, wa
under suspicion and the officers were
on the verge of arresting him when
the expert made his report.

—Entertainments.

THEATER— Matinees Today, Saturday & Sunday

est Actor

ca

About Paul Armstrong's
ESCAPE" . . .

has written a Strong,
a Magnificent Theme"—
NAT. C. GOODWIN

DING THE BURBANK AT EVERY PER-
SENSATION OF THE YEAR.
day, Saturday and Sunday.

Day Matinee Next Tuesday
will be read from the stage. Seats selling.

MATINEES TODAY,
SATURDAY AND SUNDAY.
—POSITIVELY LAST SEVEN TIMES.
RIN JOHNSON, MARGUERITE LESLIE
week, J. Hartley Manners's delightful

EY MOON"

—BEGINNING MONDAY NIGHT
mpany of the new leading lady,

Speed

TION DAY MATINEE NEXT TUESDAY
the stage.

STIC THEATER— Broadway near 8th.
SUNDAY NIGHT, NOVEMBER 3rd.
EDNESDAY—MATINEE SATURDAY.
est Popular American Play Ever Written.

Six Kentucky Thoroughbred Horses—The Famous Pickaninny Band—The Best Cast the Play Has Ever Had.

MANTIC STORY OF KENTUCKY LIFE
Nights and Sat. Mat., 25c to $1.
Popular Price Matinee Wednesday.

THEATER L. E. BEHYMER, MANAGER.
AUTIFUL.
me Conchita and Sat. Matinee
ITA—ARMININI AS MATEO.
st Grand Opera Co.
ticana and Pagliacci
ET TIME—LUCIA.
Charles Hargrave.
AUDITORIUM BOX OFFICE
TH, MME. BUTTERFLY, TUESDAY
MATINEE, PAGLIACCI and CAV.
and SATURDAY MAT., CARMEN.
SATURDAY NIGHT, RIGOLETTO.
, 50c, 75c, $1.00, $1.50 and $2.00
of Prices, 50c, 75c, $1.00.

E VAUDEVILLE— Sycamore, Near 6th.
RESS
DON'T MISS THIS GREAT BILL.
2:30. 7 SHOWS EVERY NIGHT.
Harry Brooks
and company, in the new comedy
"THE OLD MINSTREL MAN."
Thomas Potter Dunn
O'Rourke & O'Rourke
ATS—10c, 20c AND 30c.

SPRING STREET
BETWEEN SECOND AND THIRD
JUSTIN ADAMS' COMEDY WITH PATHOS
NDSLIDE"
DEL VALLE, NORMAL MAC GREGOR,
T. LAURA OAKLEY and other favorites
tion of the Season"
Mat. Sun. 10-25 and 50 cents.
Evenings
Charles Frohman, Klaw & Erlanger, Lessees
W. T. GRATT, Manager.
MATINEE SATURDAY
he Typhoon
SPECIAL PRICES, 25c TO $1.
ICES: 50, $1.50, $1, 75c, 50c.
MENCING MONDAY.
DAVID BELASCO Presents
OMAN
CAST AND PRODUCTION.
audeville—10c—20c—30c
—Nights 7:10 and 9:00
MOVING PICTURES OF
X vs. GIANTS GAME
ME
sation
Every Week
th and 7th— Phone: Home 1070, Main 8171.
AMERICA'S FINEST THEATRE.
ABSOLUTELY FIREPROOF.
Ethel Barrymore
Bill Sykes" OWEN CLARK, the Boy
ersister; CLAUD & FANNY USHER, in
ndcast; JAMAICA TRIO, Equilibrists;
RANGIN OPERA COMPANY, in Operatic
and 8 p.m. World's News in Motion Views
tinee at 2 DAILY, 10-25-50 and 75c.
TWO SHOWS EVERY NIGHT
7:45 and 9:30.
MATINEES WEDNESDAY,
SATURDAY and SUNDAY, 2 P.M.
EEN PRESENT
AMES IN "The Jolly Chaps"
MUSIC
COMIC
Hotel "Something Doing Everywhere"
ATER—
P. M. (Continuous).
DANIEL FROHMAN Presents
ERNHARDT
in the popular production of
LIZABETH"
Prices 10, 25 and 50 cents.
Grand Ave. Near 7th
Panama Canal—Naval Review.
The Legend of Gasthaus Gadzat, on the Acropolis.
Athens, Matinee 10c; Night, 25 and 50c.

The Pacific Slope.

Dragnet.

MAY CORRAL ALL OFFICES.

Scheme to Make the Capital the Capital in Fact.

Oakland Short a Million on Exposition Pledge.

Loss of Arm Causes Death of Salem Cashier.

[BY A. P. NIGHT WIRE TO THE TIMES.]

SACRAMENTO (Cal.) Oct. 30.—The city of Sacramento launched a campaign this morning to bring back to Sacramento all the State offices now located at San Francisco and other parts of the State.

The action came with the filing of a report of the special commission named by the last Legislature to investigate the need of a new State library and courts building. It was decided to go before the coming session of the Legislature with a proposition, whereby two additional blocks of land adjoining the present capitol site are to be purchased, the city of Sacramento to pay one-half the purchase price and the State the other half. On this land it is proposed to erect two new buildings, one for the splendid State library collection and the other for the courts.

The commission, consisting of the Judges of the Third District Court of Appeals and the State library trustees, indorsed the project and a committee of Sacramento citizens promised that the city would do its share.

CASH FOR THE EXPOSITION.

Subscriptions Almost Equal Demand—Oakland Fails to Pay Any Part of Its Pledge.

[BY A. P. NIGHT WIRE TO THE TIMES.]

SAN FRANCISCO, Oct. 30.—A statement of the finances of the Panama-Pacific International Exposition was filed here today with President Charles V. Moore by Rodney S. Durkee, comptroller of the exposition. A full report of income, expenditures and subscriptions from the beginning of business in December, 1909, until September 30, 1912, is included. The more important items are as follows:

Signed subscriptions, $6,095,350; unsigned pledges, $1,452,250; total, $7,548,700; signed subscriptions paid, $2,525,891.

This is 38.16 per cent. of the total. Forty per cent. of the total was called for at the time of the statement.

Expenditures for real estate, $305,246; expenditures for buildings and grounds, $340,342; total, $645,588; unexpended balance, $630,044.

No statement of administrative and overhead charges is made in the abstract of the report given out. In commenting on the showing the comptroller writes:

"Especial attention is called to the pledge of the cit yof Oakland for $1,000,000, on account of which we have received no signed subscriptions and no payments of any kind. It appears to me that immediate steps should be taken to have this pledge fulfilled."

It is also noted that the Knights of the Royal Arch and the Hotel Men's Association have been backward in honoring their pledges and subscriptions.

MILLION-DOLLAR PLEDGE.

Oakland Man Says San Francisco's Annexation Talk Made the Proposed Donation Impossible.

[BY A. P. NIGHT WIRE TO THE TIMES.]

OAKLAND, Oct. 30.—Mayor Frank K. Mott denied today that the city of Oakland had pledged itself to donate $1,000,000 to the Panama-Pacific Exposition.

"I know of no such pledge having been made by any person or body in authority," he said.

W. E. Gibson, president of the Chamber of Commerce, said:

"San Francisco has only herself to blame if we cannot carry out that promise. We went before the exposition board a few months ago and pleaded with them to call off their agitators and abandon the annexation scheme so that we could call a bond election for the needed million. The agitation persisted. It is impossible to carry such an election at this time for such a purpose. The feeling is too bitter."

FARMER IN NEW ROLE.

In Day of Country's Great Prosperity He Finds Time to Write Black Hand Letters.

[BY DIRECT WIRE TO THE TIMES.]

STOCKTON, Oct. 30.—[Exclusive Dispatch.] Ivan McCrager, a young farmer residing four miles south of this city, occupies a cell at the County Jail following his signed confession of an attempt to blackmail Mrs. E. C. Long, whose ranch adjoins that of his father. The offense being against the Federal law, McGrager will be turned over to the United States authorities in San Francisco.

Recently Mrs. Long received a letter threatening her with death if she did not, at a given hour, place a sack containing $1000 at a fence post in a lonely ravine near the McCrager ranch. She gave the letter to the Sheriff and he had a stack of metal washers placed at the post and the spot watched, but no one showed up. Determined to run down the culprit, Sheriff Riecks and a handwriting expert of San Francisco visited the ranch yesterday and took a specimen of McGrager's handwriting. Suspicion was directed against him from the fact that he was seen near the spot where the money was to be concealed and from other circumstances.

After comparing the handwriting with the threatening letter, the expert advised the arrest. Shortly after being taken into custody, young McCrager confessed. He said he did not intend to get Mrs. Long's money but was seeking to annoy her in retaliation for past differences between the two families. A singular feature in connection with the case is that Rollie Long, son of the victim, was under suspicion and the officers were on the verge of arresting him when the expert made his report.

OIL MAN DRUBS WITNESS.

Coalinga Operator Does Not Like Adverse Testimony in His Suit and Uses His Fists.

[By Federal (Wireless) Line to The Times.]

SAN FRANCISCO BUREAU OF THE TIMES, Oct. 30.—[Special Dispatch.] Not satisfied with the testimony in the case he had filed against the Lost Hills Oil Company, E. W. Robinson, a wealthy oil man of Coalinga, literally took matters into his own hands at the City Hall today and administered a beating to F. K. Vogel, a witness for the defense.

Vogel had been on the stand all morning testifying in the interests of the Lost Hills Company.

When Judge Dehy adjourned court for the noon recess Robinson followed Vogel to the hall. A remark passed and the next moment Vogel was sprawling his length along the floor with a severely battered face, where Robinson's huge fists had landed.

"You will lie, will you?" was all Robinson was heard to say before the drubbing was given. Deputy sheriffs from several courts rushed to the scene and prevented any further trouble.

AGED JURIST DEAD.

Pioneer, Who Helped Shape Destinies of Two States, Passes Away at San Francisco.

[BY A. P. NIGHT WIRE TO THE TIMES.]

SAN FRANCISCO, Oct. 30.—Judge Aylett R. Cotton, whose life has been prominently interwoven with the history of California and Iowa, died today in this city. He was 86 years old, having been born in Austintown, O., November 29, 1826.

Mr. Cotton was admitted to the bar in 1848, in Clinton county, Iowa. In 1849 he came to California, traveling by ox team. He was a miner until 1851, when he returned to Iowa, where he held numerous political offices, and in 1871 was elected to Congress from the Second Iowa District, serving for four years.

In 1882 Judge Cotton returned to San Francisco and began the practice of law. He left three sons, W. W. Cotton, chief counsel of the Oregon Railway and Navigation Company in Portland, Or.; Aylett, R. Cotton, Jr., assistant district attorney of San Francisco county; Stewart W. Cotton of San Francisco, and a daughter, Mrs. Charles A. Warren of San Francisco.

WIDOW COMPROMISES.

Mrs. Akeley After Return to Long Beach Accepts Conditions Dismissing Will Contest.

[BY DIRECT WIRE TO THE TIMES.]

MINNEAPOLIS (Minn.) Oct. 30.—[Exclusive Dispatch.] Following negotiations, in which the Attorney General of Minnesota has taken a hand, a settlement of the dispute over the estate of the late H. C. Akeley, Minneapolis millionaire lumberman, has been reached.

It was announced here today the estate will be probated in Minnesota without opposition by Mrs. Clara Rood Royce Akeley, the widow, who has demanded that the estate be probated in California. Mrs. Akeley left Minneapolis shortly after Mr. Akeley's death and had a box of securities and stock belonging to him sent to California.

It has been agreed between Mrs. Akeley and Mrs. J. P. Quirk of Minneapolis, Mr. Akeley's daughter, that Mrs. Akeley shall retain personal property now in California and estimated to be worth $37,000. Of the estate probated in Minnesota, Mrs. Akeley will get one-third and Mrs. Quirk two-thirds. Under the California law one-half the estate would go to the widow.

Mrs. Akeley has agreed to return the securities shipped to California. All legal action begun by Mrs. Quirk will be dismissed. The agreement was reached after Mrs. Akeley returned to Long Beach, Cal., after a conference in Denver with Mrs. Quirk's attorneys.

MARSHALL EASILY AMUSED.

Pokes Fun at President and Compares Him With Joey Bagstock and a Crystal Gazer.

[BY A. P. NIGHT WIRE TO THE TIMES.]

MANKATO (Minn.) Oct. 30.—Gov. Thomas R. Marshall, Democratic Vice-Presidential candidate, ridiculed President Taft here this afternoon.

"Mr. Taft's recent utterances regarding the possibility of a panic in this country if we Democrats win at the polls next week certainly is amusing," said Gov. Marshall. "When Mr. Taft takes to crystal gazing and sees a panic in the wake of Democratic victory, he forgets that no one ever saw a fat medium, just as no one ever has seen a cadaverous Cupid. Mr. Taft in the role of a medium is about the funniest thing that has occurred in this campaign. He reminds me of one of Charles Dickens's characters named Joey Bagstock, whom Dickens spoke of as being devilishly sly. If you are not familiar with Joey Bagstock, I urge you to look him up."

Gov. Marshall spoke at Winona tonight.

WANTS CANNON'S SCALP.

It Is to Dangle From Dame Democracy's Belt Together With Many Others, Boasts Illinois Chairman.

[By Federal (Wireless) Line to The Times.]

CHICAGO BUREAU OF THE TIMES, Oct. 30.—[Special Dispatch.] "The State of Illinois, one of the most important pivotal States in the United States, will go Democratic next Tuesday by something in the neighborhood of a quarter of a million votes. Wilson and Marshall will carry the State and the entire Democratic State ticket will be elected."

This prediction was made by Arthur W. Charles, chairman of the Democratic Committee:

"Not only will the national and State tickets carry in Illinois," continued Mr. Charles, "but we will elect at least twenty of the twenty-seven Congressmen in Illinois. We will carry the Danville district, defeating 'Uncle Joe' Cannon, and the Tenth District, including Lakeview, Edgeworth and Lake county, where George Edmund Foss, Republican, is now Congressman."

HISTORIC WABASH FOR SALE.

WASHINGTON, Oct. 30.—The old wooden frigate Wabash, of Civil War fame, for the past forty years receiving ship at the Boston navy yard, is to be sold. Built in Philadelphia in 1854 of 4600 tons displacement, she was, until 1859, flagship of the United States Atlantic and Mediterranean squadrons. During the Civil War she captured several Confederate privateers and, after three days' bombardment, forced the surrender of Ft. Fisher, N. C.

"CASCARETS" BEST FOR THE BOWELS

Cascaret Users Never Have Headache, Constipation, Biliousness or Sick Stomach.

It is more necessary that you keep your Bowels, Liver and Stomach clean, pure and fresh than it is to keep the sewers and drainage of a large city free from obstruction.

Are you keeping clean inside with Cascarets—or merely forcing a passageway every few days with salts, cathartic pills or castor oil? This is important.

Cascarets immediately cleanse and regulate the stomach, remove the sour, undigested and fermenting food and foul gases; take the excess bile from the liver and carry out of the system the constipated waste matter and poison in the intestines and bowels.

No odds how badly and upset you feel, a Cascaret tonight will straighten you out by morning. They work while you sleep. A 10-cent box from your druggist will keep your head clear, stomach sweet and your liver and bowels regular for months. Don't forget the children—their little insides need a good, gentle cleansing, too.—[Adv.]

Canker.

NAVAL GRAFT IS DISCLOSED.

Chief Clerk of Pay Officer on Trial at Seattle.

Two Men Indicted With Him Pleaded Guilty.

Steward's Confession Implicates Many Ships.

[BY A. P. NIGHT WIRE TO THE TIMES.]

SEATTLE, Oct. 30.—The United States government in the Federal Court today began presentation of its case against Edwin F. Meyer, former principal clerk in the Puget Sound navy yard storekeeper's office, who is charged with conspiracy to defraud the government. The amount of which the government was defrauded, is alleged to be $50,000. J. A. Kettlewell and P. H. Wheeler, indicted with Meyer, have pleaded guilty and served prison terms.

Kettlewell was formerly chief clerk to the navy pay officer in the navy office in Seattle, vested with powers of sending out requests for bids on supplies and of recommending the approval or rejection of bids received. Wheeler is said to have been sales agent for a machinery house in this city.

In the government's complaint, Meyer, Kettlewell and Wheeler are charged with conspiracy to defraud the United States through the issuances of requisitions for supplies by Meyer, the tampering with such bids as were received by Kettlewell, and the making of bids far in excess of a fair market value on the supplies by Wheeler.

Meyer's defense, outlined today, will be that the presence of the Pacific battleship fleet at the yards in 1908 and the visit of the round-the-world fleet to Seattle resulted in rush orders for supplies and the temporary abrogation of the rules under which supplies are purchased by the navy.

STEWARD CONFESSES GRAFT.
MAY INVOLVE ENTIRE FLEET.

[BY A. P. DAY WIRE TO THE TIMES.]

WASHINGTON, Oct. 30.—A system of graft in the commissary department of the navy, which may reach every ship in the Atlantic fleet, has been revealed by a secret investigation by a court of inquiry. Rear-Admiral Osterhaus reported today to the Navy Department that the investigation has resulted in the confession of G. T. Davis, chief commissary steward of the battleship Louisiana. Admiral Osterhaus's report is very brief and contains no details further than that Davis in his confession has implicated the stewards of other ships of the fleet—at least six—and several contractors.

It is said that after Davis had been suspected of illegal transactions in the handling of government supplies, Capt. Welles of the battleship laid a trap in which, officials say, Davis was caught. Capt. Welles arrested Davis and preferred charges against him to Admiral Osterhaus. The investigation by the court developed not only the charges against Davis, but what is said to be a system of illegal dealings by commissary stewards on many other ships.

McCOMAS AT LIBERTY.
WIFE MAY RECOVER.

[BY A. P. NIGHT WIRE TO THE TIMES.]

SAN FRANCISCO, Oct. 30.—W. P. McComas, a wealthy mining man who has been held since his wife was found yesterday in their apartments suffering from a wound in her head inflicted by a bullet from a revolver, was given his liberty this evening. The police detectives are convinced that the woman attempted to take her own life. The physicians said tonight that Mrs. McComas probably would live.

Jack London Restless Again.

VALLEJO, Oct. 30.—[Special Dispatch.] Jack London, the novelist, will arrive in Vallejo tomorrow and will fit out his sailing yacht, the Roamer, for a trip to Santa Cruz islands, off the southern California coast.

ONE DAY IS ENOUGH.

Mrs. Potter Palmer Returning From Europe Declares She Will not Move to New York From Chicago.

[BY DIRECT WIRE TO THE TIMES.]

NEW YORK BUREAU OF THE TIMES, Oct. 30.—[Exclusive Dispatch.] Mrs. Potter Palmer, who is at the Ritz-Carlton today, set at rest rumors that she was contemplating taking up her residence in this city.

"I have no intention of coming to New York to reside," she said. "I have just arrived from Europe, and am stopping here only for a day, when I shall continue on my way to Chicago."

Established 1869
Oldest Jewelry House in Southern California

Department of Fine Arts

You Are Welcome—

to come here, whether as Visitor or Purchaser, and view leisurely and thoroughly the wonderful collection of Art Objects gathered through months of European travel. Our assistance in explaining the production and artistic worth of many of the pieces will increase your pleasure in examining them. This service we will accord freely, without entailing the slightest obligation on your part. You will enjoy, also, a visit to our richly appointed Clock Room, and the dazzling array of superb Cut Glass, shown likewise in a room of its own. These both adjoin the Fine Arts Exhibit and might well constitute a part of it, so carefully selected are the appointments of the rooms themselves—so rich and distinctive the Clocks and Crystal Ware shown.

S. NORDLINGER — & SONS
631-633 So. Broadway
Opposite the Orpheum

"Yes, We Must Hurry to Coulter's Early Today!"

—"Have you seen the extraordinary offerings they advertise on page 5?"

(See Coulter's Ad on Page 5—NOW!)

Coulter Dry Goods Co.
FOUNDED IN 1873

Protection.

NEW FRIENDS FOR NEW BILL.

FAVOR MOTHERS' PENSION LAW IN KEYSTONE STATE.

Thirty Thousand Federated Women See in Proposition a Potent Factor for Keeping Together Children Around the Hearthstones of Homes Stricken by Misfortune.

[BY DIRECT WIRE TO THE TIMES.]

PHILADELPHIA, Oct. 30.—[Exclusive Dispatch.] The State Federation of Pennsylvania Women, through Miss Jane W. Pressly, vice-president, today endorsed the proposal to compensate destitute mothers and to preserve their homes, and announced that its 30,000 members would fight for a mothers' compensation law. Miss Pressly is here to confer with local members of the State Legislature in an effort to gain their support of the proposed measure.

Without a single exception, she said, they pledged themselves to support the bill.

RECEIVED WITH APPLAUSE.

"The State Federation of Pennsylvania Women met at Williamsport October 15, 16 and 17," said Miss Pressly. "At that meeting the proposal to have the State pension mothers was laid before the body and was received with applause. All the women there had been taught by experience covering countless specific cases that if families in which the bread winner has been stricken could be assured food and clothing for the smaller children, regularly provided, the problem of the suffering, poorly-nourished and delinquent child would be in a fair way to be solved."

A single mail delivery today brought thirty-eight letters endorsing the "mothers' pension" plan. They were from city officials and members of the Legislature.

TWO TITANIC SURVIVORS.

Girl Baby Comes to Brighten Life of Woman Who Escaped Husband's Fate at Sea.

[BY A. P. DAY WIRE TO THE TIMES.]

NEW YORK, Oct. 30.—Announcement was made here today of the birth of a girl baby to Mrs. Daniel W. Marvin of Riverside drive. Mrs. Marvin and her husband were returning on board the Titanic from their honeymoon trip to Europe when the liner went to the bottom. Mr. Marvin met his death and Mrs. Marvin was saved.

It was said at her home that the mother and daughter were doing well.

Mr. and Mrs. Marvin's marriage attracted some attention in New York because of the fact that a moving picture concern was employed to take a complete set of pictures of the ceremony. At the time of the marriage the bride was only 17 years of age and the bridegroom a year older.

MUNICIPAL TELEPHONE SYSTEM.

Seattle Will Submit Proposition to Voters Even Though Legislature Must Cure Omission in Statutes.

[BY A. P. NIGHT WIRE TO THE TIMES.]

SEATTLE (Wash.) Oct. 30.—The City Council has engaged an eastern expert to make an estimate of the cost of establishing a municipal telephone system.

It is the Council's intention to submit to the voters on March 4 next, a proposition to vote bonds for such a system. The State public service code authorizes municipalities to operate water, light, power and street railway plants, but is silent as to telephone systems. If the omission stands in the way of the municipal telephone system, the State Legislature at its session next January, will be asked to amend the public service code.

Around the World by Auto.

SAN FRANCISCO, Oct. 30.—[By A. P. Day Wire.] Mrs. William A. Hall of New York, her son, Melvin, and the automobile in which they toured Europe and Asia, arrived yesterday from the Orient on the liner Manchuria and expect, when they reach home, to claim the honors for the first round-the-world trip by automobile for pleasure.

Much Ado About Nothing.

SEATTLE (Wash.) Oct. 30.—[By A. P. Night Wire.] Leslie Pepper, 21 years old, a farm hand from Missouri, was shot and seriously wounded at a lodging-house in Seventh avenue by Patrolman M. J. McNamee when Pepper and a younger brother ran, after the policeman had threatened to break the door down. The police said they found nothing to substantiate charges made in a letter which prompted the investigation.

We Can Replace Them Without a Plate

The work is guaranteed to look natural, feel natural, and for masticating purposes equal to Nature's own. We make Restoration Plates which do wonders towards restoring the mouth to its youthful lines and appearance. Our Combination Plates (good where one or more teeth remain in the mouth) are self-supporting and roofless. Every facility for doing high-class dentistry is ours, and our prices are very reasonable. Each piece of work is guaranteed. Isn't that fair enough?

Office Hours:
8 to 6: Sundays 9 to 12
Dr. W. F. Huddel
Reliable Dentist
349½ S. BROADWAY, COR. SECOND.

The Eppo Petticoat Is So Well Liked

—And the chief reason for this is that it fits perfectly without drawstrings, hooks or any other other complicated arrangement.
—It fastens at the side with three invisible glove clasps, thus insuring a perfectly smooth fit over the hips and around the waist.
—What an advantage over the old kind, with the many gathers and awkward fullness.
—Made in different materials, cotton or silk. Prices ranging upwards from $1.25.
—Second Floor.

ARTHUR LETTS
Broadway Dep't Store
HOME 10571. BDWY 4944. BROADWAY COR. 4TH. L.A.

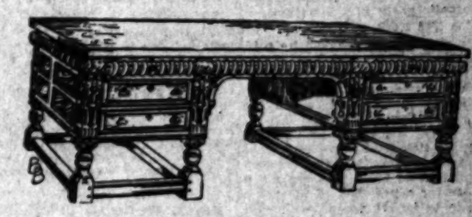

A SUITABLE setting for the magnificent table reproduced above, is to be found only in a most sumptous home. Splendidly massive, with the solid oak showing an antique finish, which seems to have successfully defied the use of centuries, this piece is an authentic adaptation from the Jacobean style produced during the Seventeenth century.

¶ Characteristic of this period is the heavy carved moulding, the fine checkered inlay of holly and ebonized oak over the leg-arch, and the gunmetal pulls —while thoroughly up-to-date are the deep drawers and writing leaves that slide above them on each side, and the most unusual width and length of the top.

¶ As motif for a handsome library where the walls are paneled and the furnishings are in keeping, this table should satisfy the most exacting.

¶ High-grade furniture in wide variety is to be found in our Art Galleries—which occupy the entire mezzanine floors of the center and South buildings. Visitors are most cordially welcomed.

Barker Bros
ESTABLISHED 1880
The Largest, Most Completely Stocked and Best Equipped Home Furnishing House in America
Nos. 724 to 738 South Broadway

—BUY IN—

BELLEHURST

—and Profit Through Glendale's Growth

"During the past year, the number of building permits has increased in value and number over 100 per cent over last year."—L. A. Herald.

The above clipping from Tuesday Herald, tells the story of Glendale's remarkable growth. Bellehurst is in the very heart of Glendale where property values are increasing in a marvelous manner.

You can just as well profit by this increase as anyone else. Buy where values are bound to rise and where a profit is absolutely sure. Remember, $350 for a 50x144-foot lot on a 60-foot street—all improvements included.

Let us take you out by auto, or take P. E. Glendale car on Sixth Street. Get off at our tract office, corner Doran and Brand Boulevard.

Main 1783
Home A1345
E. P. Thom & C. D. Thom
414 Bradbury Bldg. Cor 3rd & Broadway

F. B. & E. Matthias Building Contractors
Absolutely Reliable. Room 315 Currier Bldg. Phone Main 4523.

Political.

WILSON WANTS TEAM WORK.

Asks Legislative Aid to Carry Out Pledges.

Could Do Nothing Without Democratic Senate.

Doesn't Care to Stand on a Pedestal Alone.

[BY A. P. NIGHT WIRE TO THE TIMES.]

BURLINGTON (N. J.) Oct. 30.—Gov. Woodrow Wilson admittedly took a long look ahead today and made a vigorous appeal in two counties hitherto Republican to send Democrats to the New Jersey Legislature, which convenes January 1 next. While the Presidential nominee touched often on national issues, he chiefly directed his energy in three speeches toward overcoming the present Republican majority in the State Legislature to insure the choice of a Democratic Governor to succeed himself in the event of his election to the Presidency and to obtain also a Democratic Legislature on joint ballot to send William Hughes to the United States Senate.

The Governor declared he was not asking the suffrage of the people in his own behalf but for two instruments, a Democratic Legislature and a Democratic party in the nation.

WORK FOR HUGHES.

"I am not standing alone," he said at Wildwood. "I am not the Democratic party. I cannot as President or as Governor do anything but what great bodies of free men assist me to do; and if they are Wilson men in Cape May county, they will vote the Democratic ticket. If you cannot vote for these gentlemen for the Legislature do not vote for me. I am not a candidate for a pedestal. I am not a candidate to be set up in lonely dignity to suffer the intolerable disappointment of being alone, unable to do the great things which the American people will expect of me, if they honor me with their suffrages. If you cannot back me up, do not put me up all by myself and then desert me. If you believe in me, make it possible for me to do something.

"Do not elect me captain unless you are going to give me a team. For if I am captain and either of these Republican scrub teams is put alongside of me, I cannot do anything at all. They will not know what there is to be done and they will not believe me if I tell them. What I leave with you, therefore, is this suggestion, it is a team or nothing."

PROTECTION FOR ENGLAND.

Santa Barbara Man Says Britain Must Have a Tariff to Compete With Germany.

[BY DIRECT WIRE TO THE TIMES.]

TACOMA (Wash.) Oct. 30.—[Exclusive Dispatch.] England to save her fast declining manufacturing supremacy in competition with Germany will be forced within two years to adopt a protective tariff in place of her traditional policy of free trade, according to Adam Mott, a wealthy pioneer merchant of Santa Barbara, who is visiting his sister here en route home. His daughter, Elsie, accompanied him.

Mr. Mott had not been back for forty-five years and could scarcely express his amusement at the change of the Germany he knew from a purely agricultural to an almost wholly manufacturing country.

"Berlin," he said, "when I saw it last, was a town of 200,000; now it is a city of two millions. Villages that had 1000 to 5000 population have developed into manufacturing towns of five times that population.

"All Germany is prosperous in spite of the rains, which have wiped out the crops. I never saw the country so rich and contented. The only place I saw poverty to any extent was in England, where it was pitiful. The Germans are manufacturing more and selling for less than the English and there is bitter antagonism between them. In self-defense England will be forced very soon to put up a high protective tariff to protect her manufacturers."

MOTHERS DAY, NEW STYLE.

This Year it Will be the Day of the Presidential Election in Capital of California.

[By Federal (Wireless) Line to The Times.]

SACRAMENTO, Oct. 30.—[Special Dispatch.] Election day will be mothers' day in Sacramento, if plans now being perfected by the various political organizations carry. Both Democrat and Progressive committees are arranging to have a string of nurses on hand on that day to relieve mothers while they go to vote. The plan is for mothers to call headquarters when they are ready to vote and a nurse will be sent to care for their babies.

FINAL WORD OF DEMOCRATS.

AN APPEAL TO VOTERS.

[BY A. P. NIGHT WIRE TO THE TIMES.]

CHICAGO, Oct. 30.—The last assortment of printed matter that will be mailed to voters by the Democratic National Committee before election left the headquarters today. It included a last appeal of Chairman Joseph E. Davies for his followers to "keep a stiff upper lip and get out to the polls" and encouraging reports from Iowa by Martin J. Wade. Mr. Davies added a prophecy that the United States Senate and House would be Democratic after March 4. He predicted that Illinois would name two Democratic Senators, Idaho and Colorado two, and Montana one.

Forum.

COLONEL AGAIN IN THE ARENA.

Roosevelt Thunders Final Appeal to Voters.

A Bedlam of Noise Greets Former President.

Body Guard Keeps Strangers at Distance.

[BY A. P. NIGHT WIRE TO THE TIMES.]

MADISON SQUARE GARDEN, NEW YORK, Oct. 30.—A crowd that jammed Madison Square Garden from floor to roof and overflowed through three blocks of surrounding streets greeted the leaders of the Progressive party tonight at the mass meeting marking the first public appearance of Col. Roosevelt since the attack made upon him in Milwaukee October 14.

Gov. Hiram W. Johnson, candidate for Vice-President, and Oscar S. Strauss, candidate for Governor of New York, speaking to the immense crowd before Col. Roosevelt reached the hall, paved the way for a great demonstration for the former President.

SEA OF BANDANAS.

A sea of waving bandanas and a great chorus of yells greeted the candidates as they appeared on the platform, and it was 8:20 o'clock before Senator Joseph M. Dixon, chairman of the National Committee, could present Mr. Strauss as the first speaker.

Roosevelt reached the hall at 9:15, while Gov. Johnson was still speaking. Showing no physical evidence of the shock of his attempted assassination in Milwaukee, he faced a Progressive political rally which gave many thousands of his fellow New Yorkers a chance to accord him an unroarious welcome.

CHEERS, SONGS AND MUSIC.

For forty-two minutes the ex-President stood at the edge of the high-perched speakers' platform, unable to make himself heard above the din of cheers, songs and band music. His gestures to the crowd for silence served only to intensify the noises, and when after twenty minutes of cheering, Col. Roosevelt made a determined effort to begin his speech, the immense audience was swung off into another period of cheering by the beginning of the chant "We Want Teddy; We Want Teddy."

The attention and silence that greeted the address by Col. Roosevelt were as marked as the demonstration that preceded it. At the first attempts to interrupt with applause the Presidential candidate motioned imperatively with his hand for silence, and he accompanied this gesture with a shake of the head which made the crowd realize his desire to be allowed to speak without interruption.

STUCK TO HIS TEXT.

Col. Roosevelt adhered to the text of his prepared speech, changing scarcely a word throughout. His voice was full and strong, penetrating the extreme corners of the amphitheater. His right hand, because of the wound in his right side, was scarcely moved in gesture, although he tapped with it emphatically several times upon the railing. He gestured vigorously with his left arm.

The crowds about Madison Square Garden were orderly, but the police exercised extreme care to prevent any confusion. Six men were arrested within and without the hall for refusing to obey the strict orders as to open aisles and against overcrowding.

USED FIRE ESCAPE.

Col. Roosevelt when he arrived was strongly guarded and although the flashlight men got a picture or two it was from a distance, for no one was allowed to approach when the colonel left his automobile. He was escorted into the building by way of a fire escape and left the building by the same route. He insisted upon standing in his effort to bring the crowd to order. The demonstration lasted forty-two minutes.

ROOSEVELT'S SPEECH.

Col. Roosevelt after a request to the police to keep order in the hall, spoke as follows:

Friends, perhaps once in a generation; perhaps not so often, there comes a chance for the people of a country to play their part wisely and fearlessly in some great battles of the age—long warfare for human rights. To our fathers the chance came in the mighty days of Abraham Lincoln, of the man who thought and toiled and suffered for the people with sad patience and kindly endeavor. To our forefathers the chance came in the troubled years that stretched from the time when the first Continental Congress gathered to the time when Washington was inaugurated as first President of the republic. To us, in our turn, the chance has now come to stand for liberty and righteousness as in their day these dead men stood for liberty and righteousness. Our task is not so great as theirs. Yet it is well-nigh as important. Our task is to profit by the lessons of the past and to check in time the evils that grow around us, lest our failure to do so may cause dreadful disaster to the people. We must not sit supine and helpless. We must not permit the brutal selfishness of arrogance and the brutal selfishness of envy each to run unchecked in its evil course. If we do so then some day smoldering hatred will suddenly kindle into a consuming flame, and either we or our children will be called on to face a crisis as grim as any which this republic has ever seen.

BEING WISE IN TIME.

It is our business to show that nine-tenths of wisdom consists in being wise in time. We owe to our nation if we let matters drift; if in our industrial and political life we let an unchecked and utterly selfish individualistic materialism riot to its appointed end. That end would be widespread disaster, for it would mean that our people would be sundered by those dreadful lines of division which are drawn when the selfish greed of the "have" is set over against the selfish greed of the "have-nots." There is but one way to prevent such a division and that is to forestall it by the kind of a movement in which we are now engaged.

Our movement is one of resolute insistence upon the rights, and full acknowledgment of the duties of every man and every woman within this great land of ours. We war against the forces of evil, and the weapons we use are the weapons of right. We do not set greed against greed, or hatred against hatred. Our creed is one that bids us be just to all; to feel sympathy for all and to strive for an understanding of the needs of all. Our purpose is to smite down wrong. But toward those who have done the wrong, we feel only the kindliest charity that is compatible with causing the wrong to cease.

PREACHING HATRED.

We preach hatred to no man, and the spirit in which we work is as far removed from vindictiveness as from weakness. We are resolute to do away with the evil, and we intend to proceed with such wise and cautious sanity as will cause the very minimum of disturbance that is compatible with achieving our purpose.

Do not forget, friends, that we are not proposing to substitute law for character. We are merely proposing to buttress character by law. We fully recognize that, as has been true in the past, so it is true now, and ever will be true, that the prime factor in each man or woman's success must normally be that man or woman's own character—character, the sum of many qualities, but above all, of the qualities of honesty, of courage and of common sense. Nothing will avail a nation if there is not the right type of character among the average men and women, the plain people, the hard-working, decent-living, right-thinking people who make up the great bulk of our citizenship. I know my countrymen. I know that they are of this type. But it is in civil life as it is in war. In war, it is the man behind the gun that counts most, and yet he cannot do his work unless he has the right kind of gun. In civil life, in the every-day life of our nation, it is individual character which counts most; and yet the individual character cannot avail, unless in addition thereto there lie ready to hand the social weapons which can be forged only by law and by public opinion operating true and operated upon by law.

NO NEW PRINCIPLES.

Again, friends, do not forget that we are proposing no new principles, the doctrines we preach reach back to the golden rule and the sermon on the mount. They reach back to the commandments delivered at Sinai. All that we are doing is to apply these doctrines in the shape necessary to make them available for meeting the living issues of our own day. We decline to be bound by the empty little cut-and-dried formulas of bygone philosophies, useful once, perhaps, but useless now. Our purpose is to shackle greedy cunning as we shackle brutal force, and we are not to be diverted from this purpose by the appeal to the dead dogmas of a dead past. We propose to lift the burdens from the lowly and the weary, from the poor and the oppressed. We propose to stand for the sacred rights of childhood and womanhood. Nay, more, we propose to see that manhood is not crushed out of the men who toil, by excessive hours of labor, by under-payment, by injustice and oppression. When this purpose can only be secured by the collective action of our people through their governmental agencies, we propose so to secure it. We brush aside the arguments of those who seek to bar action by the repetition of some formula about "State's rights," or about "the history of liberty being the history of the limitation of governmental powers," or about the duty of the courts finally to determine the meaning of the Constitution. We are for human rights, and we intend to work for them in efficient fashion. Where they can be best obtained by the application of the doctrines of State's rights, then we are for State's rights.

FACTS VS. FORMULAS.

Where in order to obtain them it is necessary to invoke the power of the nation, then we shall invoke to its uttermost limits that mighty power. We are for liberty. But we are for the liberty of the oppressed, and not for the liberty of the oppressor to oppress the weak and to bind burdens on the shoulders of the heavy-laden. It is idle to ask us not to exercise the power of the government when only by the power of the government can we curb the greed that hits in high places; when only by the exercise of the government can we exalt the lowly and give heart to the humble and the down-trodden. We care for facts, not for formulas. We care for deeds, and not for words. We recognize no sacred right of oppression. We recognize no divine right to work injustice. We stand for the Constitution. We recognize that one of its most useful functions is the protection of property. But we will not consent to make of the Constitution a fetish for the protection of fossilized wrong. We call the attention of those who thus interpret it to the fact that in that great instrument of justice, life and liberty are put on a full level of property; indeed, are enumerated ahead of it in the order of their importance. We stand for an upright judiciary. But where the judges claim the right to make our laws by finally interpreting them; by finally deciding whether or not we have the power to make them, then we claim the right ourselves to exercise that power. We forbid any men, no matter what their official position may be, to usurp the right which is ours; the right which is the people's. We recognize in neither court nor Congress nor President any divine right to override the will of the people expressed with due deliberation in orderly fashion and through the forms of law. We Progressives hold that the words of the Declaration of Independence as given effect to by Washington and as construed and applied by Abraham Lincoln, are to be accepted as real and not as empty phrases. We believe that in very truth, this is a government by the people themselves; that the Constitution is theirs; that the courts are theirs, that all the governmental agents and agencies are theirs. We believe that all true leaders of the people must fearlessly stand for righteousness and honesty; must fearlessly tell the people what justice and honor demands. But we no less strongly insist that it is for the people themselves finally to decide all questions of public policy and to have their decision made effective.

THE PLATFORM.

In the platform formulated by the Progressive party we have set forth clearly and specifically our faith in every vital point at issue before this people. We have declared our position on the trusts and on the tariff; on the machinery for securing genuine popular government; on the method of meeting the needs of the farmer, of the business man and of the man who toils with his hands, in the mine or on the railroad, in the factory or the shops. There is not a promise we have made which cannot be kept. There is not a promise we have made that will not be kept. Our platform is a covenant with the people of the United States, and if we are given the power, we will live up to that covenant in letter and in spirit.

We know that there are in life injustices which we are powerless to remedy, but we know also that there is much injustice which can be remedied and this injustice we intend to remedy. We know that the long path leading upward toward the light cannot be traversed at once or in a day or in a year, but there are certain steps that can be taken at once. These we intend to take. When, having taken these first steps, we shall see more clearly how to walk still further with a bolder stride. We do not intend to attempt the impossible. But there is much, very much, that is possible in the way of righting wrong and remedying injustice; and all that is possible we intend to do. We intend to strike down privilege, to equalize opportunity, to arrest justice from the hands that do injustice, to hearten and strengthen men and women for the hard battle of life. We stand shoulder to shoulder in a spirit of real brotherhood, we recognize no difference of class, creed or birthplace. We recognize no sectionalism. Our appeal is made to the easterner no less than to the westerner. Our appeal is made to the southerner no less than to the northerner. We appeal to the men who wore the gray just as we appeal to the men who wore the blue. We appeal to the sons of the men who followed Lee, no less than to the sons of the men who followed Grant; for the memory of the great deeds of both is now part of the common heritage of honor which belongs to all our people, wherever they dwell.

We firmly believe that the American people feel hostility to no man who has honestly won success. We firmly believe that the American people ask only justice; justice each for himself and justice each for all others. They are against wickedness in rich men and poor men alike. They are against lawless and murderous violence, exactly as they are against the sordid materialism which seeks wealth by trickery and cheating, whether on a large or a small scale. They wish to deal honestly and in good faith with all men. They recognize that the prime national need is for honesty; honesty in public life and in private life; honesty in

(Continued on Fifteenth Page.)

PITH OF THE DAY'S NEWS FROM THE MIDDLE WEST.

CHICAGO BUREAU OF THE TIMES, Oct. 30.—[Exclusive Dispatch.] Bright sunshine prevailed today, but the temperature continued nippy. Eastern winds off the lake modified conditions and yesterday's rain laid the dust which has made the city gloomy and stifling for more than a week. Cloudy and colder weather with probable rains are forecasted for tomorrow. Maximum temperature 46 degs., minimum 18 degs. Other temperatures:

	Max.	Min.
Alpena	46	40
Bismarck	28	28
Cairo	54	52
Cheyenne	32	24
Cincinnati	62	48
Cleveland	54	44
Concordia	48	32
Davenport	50	34
Denver	40	32
Des Moines	46	36
Detroit	44	42
Devil's Lake	36	18
Dodge City	46	30
Dubuque	50	32
Duluth	32	28
Escanaba	42	34
Grand Rapids	44	40
Green Bay	44	38
Helena	28	24
Huron	48	28
Indianapolis	56	42
Kansas City	52	36
Marquette	38	34
Memphis	74	58
Milwaukee	48	36
Omaha	44	30
St. Louis	54	44
St. Paul	40	24
Sault Ste. Marie	40	36
Springfield, Ill.	54	38
Springfield, Mo.	48	44
Wichita	56	38

FRIEND OF THE DOG IS DEAD.

[BY A. P. NIGHT WIRE TO THE TIMES.]

CHICAGO, Oct. 30.—Alexander Smith of Barrington, Ill., known throughout the Middle West as an exhibiter of blooded dogs, is dead.

BISHOP CONSECRATED.

[BY A. P. NIGHT WIRE TO THE TIMES.]

FARIBALT (Minn.) Oct. 30.—With clergy of the Middle West prominent in the Episcopal church present, the services of consecration of Suffragan Bishop Don Frank McElwain were held here today in the cathedral. Bishop Tuttle of Missouri, the presiding bishop, acted as chief consecrator, assisted by Bishops Mann of North Dakota and Edsall of Minnesota.

SNEED IS GRANTED BAIL.

[BY A. P. NIGHT WIRE TO THE TIMES.]

AUSTIN, Oct. 30.—J. Beal Sneed, slayer of Al Boyce near Amarino, Tex., today was granted bail by the Court of Criminal Appeals under $20,000 bail. Boyce eloped with Mrs. Sneed to Winnipeg, Can., a year ago. Sneed killed Boyce's father in Ft. Worth last winter over ensuing complications.

DOGS A POLITICAL ISSUE.

[BY A. P. DAY WIRE TO THE TIMES.]

CHICAGO, Oct. 30.—Charles F. Gunther, former City Treasurer, and also an Alderman, in a plea against the muzzling of dogs before the City Council Health Committee last night, declared that the canine as an issue could elect or defeat any man seeking a municipal office. The committee approved a plan which provides that every dog on the street shall wear, not a license tag and a muzzle separately, but a muzzle upon which is affixed a plate bearing the license number.

TELEPHONE MAN DROPS DEAD.

[BY A. P. DAY WIRE TO THE TIMES.]

MINNEAPOLIS, Oct. 30.—C. P. Weinman, vice-president and general manager of the Northwestern Telephone Company, dropped dead yesterday at his hunting lodge near Maine, Minn.

FIRST TO ASK DEPORTATION.

[BY A. P. DAY WIRE TO THE TIMES.]

MINNEAPOLIS, Oct. 30.—If James Fenion were an artist, an actor or an opera singer, he would not have recourse to the courts, but he declares through his attorney that he is simply a wagon driver and therefore feels that he should be deported and should receive a $1000 judgment against his employer. It is the first case in the history of Federal courts in Minnesota where any one has asked for deportation. Fenion in his complaint filed in the Federal Court yesterday against J. C. Wilson, charges violation of the immigration act. The complaint declares that in 1911 Wilson induced Fenion to migrate from his home in Greenock, Scotland, to the United States, promising that he would give him a job as delivery wagon driver at $12 a week. According to the complaint it was understood that the transportation expenses were to be paid back out of Fenion's wages. Fenion became dissatisfied and brought suit under the law whereby none but actors, opera singers or artists may come into the country under such a labor agreement without violating immigration laws.

THE END OF A ROMANCE.

[By Federal (Wireless) Line to The Times.]

MILWAUKEE (Wis.) Oct. 30.—[Special Dispatch.] A rude ending came to a romance involving Col. Herman O. Kletzsch, a member of the Governor's staff, rich hotel owner and a leader in German society circles, and Charlotte Krause, leading woman in the Milwaukee Chicago German stock company in the seasons of 1908 to 1910, when it was announced that Col. Kletzsch's repeated requests for a postponement of their wedding had finally caused the breaking off of the affair. A cash settlement is hinted in the explanations by the young woman's relatives of the final abandonment of marriage plans, but the amount is not stated.

POUSSE CAFE OF DISEASE.

[BY A. P. DAY WIRE TO THE TIMES.]

CHICAGO, Oct. 30.—Wilfrid H. Osgood, assistant curator of mammals and birds at the Field Museum, returned to Chicago yesterday after nine months in Peru and the Amazon Valley, bringing 2000 specimens. M. P. Anderson of the museum staff remains behind for more fauna. The whole 2000 specimens are new to American collections. Mr. Osgood crossed South America by pack mule, carrier, canoe, steam launch and steamer and found the Andes a sort of pathological pousse cafe—fevers, yellow, scarlet and black, prevailing according to altitude. "It was no picnic," said Mr. Osgood. "On the coast there was bubonic plague, heart failure at 15,000 feet, beri beri at Iquitos, and yellow fever, black water fever and malaria of various shades all the way down. At night the vampires sucked blood from the mules till the mules nearly died from weakness. Our own toes were never safe. On the Amazon we shared our steamer with 400 live turtles weighing 200 pounds apiece. But it paid after all. We brought back humming birds, seven and one-half inches long, and the hide of a 'spectacle bear'—black with white marks resembling eyeglasses."

CHILDREN LOVE SYRUP OF FIGS

DELICIOUS FRUIT LAXATIVE
BEST FOR LITTLE ONES.

Sweetens Their Stomachs and Cleans The Liver nd Waste-clogged Bowels Without Griping.

Every mother immediately realizes after giving her child delicious Syrup of Figs that this is the ideal laxative and physic for the children. Nothing else regulates the little one's stomach, liver and 30 feet of tender bowels so promptly, besides they dearly love its delightful fig taste.

If your child isn't feeling well; resting naturally, eating regularly and acting naturally, it is a sure sign that its little insides need a gentle, thorough cleansing at once.

When cross, irritable, feverish, stomach sour, breath bad or your little one has stomach-ache, diarrhoea, sore throat, full of cold, tongue coated; give a teaspoonful of Syrup of Figs and in a few hours all the foul, constipated, clogged up waste, undigested food and sour bile will gently move on and out of its little bowels without nausea, griping or weakness, and you will surely have a well, happy and smiling child again shortly.

With Syrup of Figs you are not drugging your children, being composed entirely of luscious figs, senna and aromatica, it cannot be harmful.

Mothers should always keep Syrup of Figs handy. It is the only stomach, liver and bowel cleanser and regulator needed—a little given today will save a sick child tomorrow.

Full directions for children of all ages and grown-ups plainly printed on the package.

Ask your druggist for the full name, "Syrup of Figs and Elixir of Senna," prepared by the California Fig Syrup Co. This is the delicious tasting, genuine old reliable. Refuse anything else offered.—[Adv.

THE TIMES

FREE INFORMATION BUREAU

617-619 South Spring Street

ADVERTISING COPY AND SUBSCRIPTIONS RECEIVED.

THE TIMES FREE INFORMATION AND RESORT BUREAU is for the accommodating and benefit of persons seeking interesting routes of travel, desirable hotels and rest, recreation and recuperation at the seashore or in the mountains.

Particulars are furnished by competent attendants and by correspondence to the general public regarding rates and attractions of railroad and steamship lines, hotels and pleasure and health resorts. Photographs, descriptive circulars and transportation literature are kept on hand for inspection and distribution. Times readers can obtain here in a few minutes without the delay incident to writing for it, all the information desired for a safe and enjoyable journey or vacation. This service is absolutely free.

PERSONS CONTEMPLATING VISITING LOS ANGELES ARE PRIVILEGED TO HAVE THEIR MAIL ADDRESSED TO THIS BUREAU.

Resorts.

New Arlington Hotel
Santa Barbara

Absolutely Fireproof—Tourists' Headquarters—All Outside Rooms—Private Lavatories With All Rooms—Perpetual May Climate

E. P. DUNN, Lessee

Santa Catalina Island

California's Island Playground.

Hotel Metropole—Open all the year—European Plan. Excellent fishing. Beautiful golf links and tennis courts. Mountain coaching, horseback riding, wild goat hunting. An exceptional field for rest, recreation and outdoor sports.

BANNING CO., Agents—104 Pacific Electric Bldg.
PHONES—MAIN 98; HOME 10984.

Steamships Beaver—Bear—Rose City
Passenger License 594 594 601
NEWEST MODERN COASTWISE STEAMERS.
San Francisco, Astoria and Portland Direct.
Next Sailing Monday, November 4th
November 9, 14, 19, 24, 29, December 4, 9, 14, 19, 24, 29.
Pacific Mail Steamship Co.
$65 One Way—HONOLULU—$110 Round Trip
For Japan, China, Manila and Around the World Tours.
PANAMA LINE—SEE THE CANAL—LOW EXCURSION RATES.
Steamer CITY OF PARA, Passenger License 71. November 25 for South America and New York.
J. C. STTINGER, Gen'l Agt. C. G. KRUEGER, Dist. Pass. Agt.
Phones—Home A3731, Sunset Main 1904. 517 South Spring St.
San Pedro Office, Fifth and Beacon Sts.

Hotel MARYLAND and BUNGALOWS
American and European Plan
Open All the Year Pasadena, California

ARROWHEAD Hot Springs

The most wonderful, hottest and most curative springs in the world. Tested by Prof. Gilbert E. Bailey, and found highly Radio-Active. The natural steam caves are a marvel. All railroads to Arrowhead. Visit this wonderful place and see the great arrowhead on the mountain side, fine hotel and bath house. Table American plan. Home-grown vegetables. Dairy and chicken ranch. New Tennis Courts and out-door swimming pool. Write or phone for rates.

RADIUM SULPHUR SPRINGS—Melrose Ave. and Gower St. Los Angeles.

TAKE BATHS IN LIQUID SUNSHINE. NATURAL MINERAL WATER. IT SPARKLES AND FOAMS LIKE CHAMPAGNE. Drink the most radio-active natural curative mineral water. It purifies blood, keeps you young, revivifies, rejuvenates your whole body. HOT BATHS cure Rheumatism, Colds, Poor Circulation, Neuralgia, Stomach, Liver, Kidney, Bladder, Blood, Bright's, Nervous and Female Troubles. Makes skin velvety, stops hair falling out. Physician in charge, usual fee. Booklet. Water delivered. Melrose ave. cars on W. 7th st. direct to springs. Telephone 24491.

Beverly Hills Hotel

Mountain air and mountain scenery. Ocean air and ocean scenery. 200 Rooms—Suites—Sleeping Porches. You are within 30 minutes of the center of Los Angeles by electric car or motor. Home 54597; Sunset Hollywood 4. BEVERLY HILLS, CAL.

MOUNT WILSON HOTEL, 6000 ELEVATION

California's unique MOUNTAIN RESORT; AUTOMOBILE STAGE leaves PASADENA daily, 9:30 A. M. Make your reservations early. LOS ANGELES OFFICE, 204 BRADBURY BUILDING, 3d and BROADWAY. TILE PLACE. Phones Fi562, Bdwy. 1841, or 65 Pasadena. H. D. DIFFIN, Representative. F. B. ROSS, Manager.

SPECIAL FALL RATES
HOTEL VIRGINIA
LONG BEACH, CAL. (Absolutely Fireproof). The most beautifully situated resort in California. Noted the world over for its excellence in cuisine and thoroughness of service. PHONE OR WRITE FOR SPECIAL RATES. Carl Stamm, Manager.

Ye ALPINE TAVERN Hotel and Cottages
Mt. Lowe.

Remodeled and refurnished. Private baths and modern conveniences. Rooms $1 up. Meals a la carte at reasonable prices. No consumptives. Reservations at Pacific Electric Information Bureau, 6th and Main. Sunset Main 8760. Home 10591.

Superb Routes of Travel.

NO EXTRA CHARGE FOR BERTH OR MEALS.
Steamships GOVERNOR, carrying $32 passengers
PRESIDENT, carrying 515 passengers
SAILING THURSDAYS
San Francisco Seattle or Tacoma
$6.35 1st class. $5.35 2d class. $20.35 1st class. $15.35 2d class.
Steamship Queen carrying 282 passengers
SAILING SUNDAYS
San Francisco $7.35 1st class $5.35 2d class Seattle or Tacoma $15.35 1st class $10.35 2d class
Through tickets to all points in United States or Canada via San Francisco, Seattle, Victoria or Vancouver.
San Diego Daylight Excursions every Wednesday and Saturday morning. $3.50 and $4.50 round trip. Finest of Service. Large Modern Steamers.
Ticket Office, 340 S. Spring st. Phones—Home A3393, Main 8

Los Angeles Hotels.

Hotel Calvert JUST OPENED

743 BEACON STREET. A select family hotel, steam heated. Rooms single and ensuite, luxuriously furnished. Table board unexcelled. Phone 16279, Wilshire 93. MRS. SAM COHN, PROPRIETOR.

Hotel Del Sol

EXCELLENT FAMILY TABLE. PHONE 21781.

2721 Portland University car to door. Best conditions. All rooms. Many private baths.

The Burlington

9th and Burlington, thoroughly renovated and refurnished, every modern convenience, drawing-room, ballroom and roof-garden. In the high-class residential section ten minutes from Broadway, on six car lines, overlooking the whole city. Rates $35.00 to $75.00 per month. Inspection invited. F. J. NICHOLSON.

Garland Hall

726 Garland Ave. A new and high-class American Plan Hotel.

City Restaurants.

There Is No Place Like Levy's Cafe
"Known from Coast to Coast"
Third at Main

Lunch at Jahnke's
Hear the Russian Singers
Greatest Novelty in Town
First and Spring

San Francisco Hotels.

HOTEL STEWART
San Francisco

Geary St., above Union Square.
European Plan $1.50 a day up.
American Plan $3.00 a day up.
New steel and brick structure. Every comfort and convenience. A high-class hotel at very moderate rates. In the center of theater and retail district. On car lines transferring to all parts of city. Electric omnibus meets all trains and steamers.

Full particulars from our Special Representative.

D. F. ROBERTSON, Steamship Agt.
308 to 310 S. Broadway, Los Angeles

HOTEL ST. JAMES

Van Ness Ave. near McAllister, SAN FRANCISCO.

Highest class family hotel in the West at reasonable rates. $50,000 spent in improvements. Beautiful lobby, 5000 sq. ft.; cafe and cafeteria in connection. Take No. 5 McAllister St. car at Market St., or cab at our expense.
Rates 75c day, $3.00 week up.
EDWIN SELIG, Prop.

HOTEL TURPIN

Newest and Most Popular Commercial Hotel
37 Powell St., at Market, SAN FRANCISCO, CAL.
Six stories of solid comfort; 19 first-class eating houses within 1 block. Rates $1, $1.50 to $4 per day; 225 rooms; not a dark room in the house.
F. L. & A. W. TURPIN, Props. & Mgrs.
Reinforced Concrete Building.

Los Angeles Hotels.

Hotel Mt. Washington
"1000 Ft. Above the Sea"

Take Garvanza or South Pasadena car to Ave. 43. Phone 31227 or East 2867.
L. M. WOODWARD, Manager.

City Restaurants.

Meet Your Friends at Christopher's TEA ROOM
Open 3 to 6 Daily.
551 South Broadway.

Immolation.

SISTERS DIE FOR ORPHANS.

Five Nuns Sacrifice Life in San Antonio Fire.

Mother Superior Perishes With Babe in Arms.

Bishop Shaw and Two Priests Rush Into Flames.

(BY A. P. DAY WIRE TO THE TIMES.)

SAN ANTONIO (Tex.) Oct. 30.—Striving their lives to rescue the sixty-seven orphan children in their charge, five Sisters of Charity perished in a fire that destroyed St. John's orphanage today. One baby died in its death with Mary of the Cross, mother superior of the institution, who left her place of safety in a vain effort to save the child. Another orphan is missing and it is feared it did not escape.

Flames broke out in the building early this morning. Roused from their sleep, the nuns marshaled their charges to fire escapes, remaining at their posts until flames barred the way to safety. One of the sisters, Maria Montes, was killed by jumping.

SLOT CHILDREN TO SAFETY.

Three sisters escaped. Instructed to place the first column of frightened children out of danger, they gained the ground in time to escape the crash of falling walls.

The children owe their lives to the daring and self-sacrifice of the nuns. While attaches of the orphanage hospital hurried to the burning edifice and dashed through bursts of flame to help in the rescue work, many of the orphans would have been cremated in the dormitories if the nuns had not braved the first outburst of fire and piloted them to places of safe egress.

THE DEAD.

The dead are:

MOTHER MARY OF THE CROSS, as she was Mother Superior of the asylum. She was Mary Rostiter, native of Wexford, Ireland.

MOTHER FRANCES PASTEUR, native of France.

SISTER PETER CLAVEN STEVIN, teacher in San Fernando school, native of Dublin, Ireland.

SISTER LEACADIA NOLAN, teacher in San Fernando school, native of Dublin, Ireland.

SISTER MONICA MONTEZ, native of Mexico.

CHARLES MATHLOW, orphan, aged 3 years.

THE INJURED:

The injured are:

Sister Mary Kostka Farrell, native of Kildare, Ireland.

Miss A. De Temple, an employee, native of Germany.

Miss Standish, an employee.

The girl's origin is not yet known.

Sixty-seven orphan children ranging in age from 3 to 12 years, and nuns were in the building when the flames broke out. Marshaling their charges to hurry them to safety, the Sisters of Charity remained in the blazing orphanage until the building began to crumble and fall.

MARVELOUS COURAGE.

The death of the Mother Superior, Mary of the Cross, was the sequel to a demonstration of remarkable courage. She returned to the burning dormitory when she heard the cry of a child who had been overlooked in the hurry and excitement. A few moments later she appeared at a window in the front of the building with the babe in her arms.

FELL BACK IN FLAMES.

Fire Chief Wright attempted to save her but he failed. A ladder was placed against the unsteady wall and the chief scaled it, but before he reached her the Mother Superior, with the child, fell back into the flames.

The three nuns who escaped helped in saving the children from the blazing structure. They were marching across the yard when the walls began to fall.

Sister Kostka in jumping from the third floor window to reach a life net, evidently lost her balance. Her body struck the railing on the second story. Her back was broken and she was severely burned.

LEAPED TO DEATH.

Sister Monica Montes lost her life by jumping. After the children had been piloted to the fire escape on the west side of the blazing building she returned to take a last look in the dormitory. Her escape was cut off, but she made her way to the east side, where firemen stood below with a net spread. She leaped but missed the net. Death was instantaneous.

Mother Frances Pasteur and Sister Claver Stevin and Leacadia Nolan were unable to escape from the building. They perished in the flames.

While one child is known to have been put to death, another is missing, and it is feared it, too, perished.

Right Rev. Bishop J. W. Shaw carried out several children, some of whom were mere babies and unable to help themselves.

Father Hume, the chancellor, and Father Duffy, chaplain, repeatedly rushed into the building to return with some child found groping helplessly about in the smoke. When the flames died and the first apparatus reached the orphanage the fire had spread throughout the entire structure. The roof had crumbled. The building belonged to the Sisters of Charity of the Incarnate Word.

EAT WITHOUT FEAR! NO SICK, SOUR, GASSY STOMACH OR INDIGESTION.

Do some foods you eat hit back—taste good, but work badly, ferment into stubborn lumps and cause a sick, sour, gassy stomach? Now, Mr. or Mrs. Dyspeptic, jot this down: Pape's Diapepsin digests everything, leaving nothing to sour and upset you. There never was anything so safely quick, so certainly effective. No difference how badly your stomach is disordered, you will get happy relief in five minutes, but what pleases you most is that it strengthens and regulates your stomach so you can eat your favorite foods without fear.

Most remedies give you relief sometimes—they are slow, but not sure. Diapepsin is quick, positive and puts your stomach in a healthy condition so the misery won't come back.

LARGE 50 CENT CASE—ANY DRUG STORE.

Dress DEDICATE TEMPLE.

Chicago Now Has Largest Building of Its Kind in North America—It Seats Five Thousand.

(BY A. P. NIGHT WIRE TO THE TIMES.)

CHICAGO, Oct. 30.—Medinah Temple, the new $650,000 home of the Chicago Shriners, was dedicated today by William J. Cunningham of Boston, Imperial Potentate of the Shrine for North America. The temple is the largest of its kind in North America. It covers half a block at the corner of Ontario and Ohio streets, and is built of concrete reinforced with steel and brick exterior.

The building cost the local Shriners $500,000, and the ground on which it stands $150,000. The auditorium has galleries have a seating capacity of 5000. The stage is seventy feet wide with a proscenium arch forty feet high.

Life's Seamy Side.

ARREST BARBER FOR HOMICIDE.

Brutal Crime Is Charged to Milwaukee Man.

Alleged Fugitive Taken by Denver Officers.

Defaulter May Have Ended Life in Mid-Ocean.

(BY A. P. NIGHT WIRE TO THE TIMES.)

MILWAUKEE (Wis.) Oct. 30.—Gus T. Angeles, alias Kostopulos, 27 years old, was arrested late today on the charge of a brutal murder in Denver. The man was arrested in a barber shop by local detectives.

He is accused of murdering a woman on May 4. He is said to have robbed her and then slashed the face almost beyond recognition. The murder is said to have taken place in the barber shop which Angeles was running at the time. He then fled, but was found working in a shop in Milwaukee. He weighs 130 pounds and is five feet and five inches in height, has brown hair and eyes, and is of medium build. Angeles denies that he is the man wanted.

TRAGEDY IN MID-OCEAN.

Fugitive Charged With Six-Million Dollar Theft May Have Jumped From Atlantic Liner.

(BY A. P. NIGHT WIRE TO THE TIMES.)

NEW YORK, Oct. 30.—Search of the French line steamship Niagara upon her arrival here today failed to disclose Nestor Wilmart, managing director of the Terneuzen Railway Company of Ghent Belgium, whose disappearance was followed by the announcement of a shortage of $6,000,000 in the company's books. It had been reported that he was on the vessel.

Detectives who searched the ship were informed by Capt. Juhan that when two days out from Havre, a passenger booked as Louis Labarque jumped overboard and was drowned. The suicide was said to have occurred shortly after the receipt of a wireless message requesting that Wilmart be held.

Neither the Belgian Consul here nor the police are convinced, however, that the suicide was Wilmart and the search for him will be kept up.

SEPARATED HALF-CENTURY.

San Pedro Man Locates Sister Whom He Had Not Seen for Almost Fifty Years.

(BY DIRECT WIRE TO THE TIMES.)

FT. SMITH (Ark.) Oct. 30.—[Exclusive Dispatch.] Elijah Benton Hill of San Pedro, Cal., today located his sister, Mrs. Evelyn Hill Whyack of Van Buren, after a separation of nearly fifty years.

Hill recently wrote to Mayor Fagan Bourland of this city asking that a search be made for his relatives here, and today Mrs. Whyack identified him as her brother. Their father was killed while at home in Crawford county on a furlough during the Civil War. Shortly afterward their mother died and the children became separated. Hill was taken to an orphanage in Springfield, Ill., and when he became 17 years old, he removed to California. He had since vainly endeavored to find his relatives.

KAISER REWARDS FAVORS.

Autographed Portraits and Orders for Those in Charge of Reception to German Squadron Last June.

(BY DIRECT WIRE TO THE TIMES.)

NEW YORK BUREAU OF THE TIMES, Oct. 30.—[Exclusive Dispatch.] Mayor Gaynor and ex-Mayor Low, who was chairman of the Mayor's Committee to welcome the German squadron last June, are to receive autographed portraits of the German Emperor, according to cable dispatches received today by Herman Ridder, chairman of the Executive Committee.

Mr. Ridder will receive a letter in the name of the Kaiser thanking him for his large part in the reception of the squadron. The Kaiser also has conferred the Order of the Red Eagle of the Fourth Class on Gen. Howard Carroll, the Red Eagle of the Fourth Class on Paul Lineck of the German consulate and the Crown Order of the Fourth Class on Messrs. Michael and Anderson of the German embassy at Washington.

Stomach Trouble of 12 Years' Standing Gives Way to Duffy's

MR. FRED F. ZINK.

Mrs. Fred F. Zink, 2228 Saratoga St., New Orleans, La., writes:

"My husband suffered with stomach trouble for over 12 years, during which time he doctored with three doctors who gave him no relief. He kept growing worse, had to be very careful as to what he ate, as things always soured on his stomach, but, thank God, after taking three bottles of Duffy's Pure Malt Whiskey he was entirely cured. He still takes it as a tonic and we would never be without it. He now looks fine and weighs 180 pounds. I can highly recommend it to any one afflicted with stomach trouble."

Duffys' Pure Malt Whiskey

If you have dyspepsia or indigestion in any form you should use Duffy's Pure Malt Whiskey. When taken at mealtime it stimulates the mucous surfaces and little glands of the stomach to a healthy action, thereby improving the digestion and assimilation of the food and giving to the system its full proportion of nourishment.

Sold in sealed bottles only by druggists, grocers and dealers, $1.00 a large bottle. BE SURE YOU GET DUFFY'S. Doctors' advice and medical booklet free on application.

The Duffy Malt Whiskey Co., Rochester, N. Y. —[Adv.

A Wonderful Sale of Remnants

Overstocks, short lines, odd pieces, little lengths—everywhere where we've too much or not enough of any article; we have reduced prices to the point where you can't resist buying, if you have any need whatever for the articles concerned. In many instances, prices are actually below cost to us! We can name a few of the bargains available. Come, this week, without fail!

50 Odd Bureaus and Chiffoniers "As Is"

Some of these Bureaus and Chiffoniers are slightly scarred or marked; some have been damaged in shipping; but every defect will be pointed out to you when you buy. In the lot are cheap, medium and high-class goods, finished in Birdseye Maple, Solid Mahogany, Circassian Walnut, Solid Oak, Tuna Mahogany and Fumed Oak.

Three patterns solid fumed oak bureaus; three sizes French plate glass—20x24, 22x28, 24x30 inches. Regularly $20, $22.50 and $25; now only.... $16.75

Three patterns of solid oak bureaus, with fancy French plate glass; some with swell front; two top drawers; regular value $15.50; special sale price $10.75

Odd Bed Spreads

Regularly $1.75, now ...$1.15
Regularly $2.00, now ...$1.35

Pillow Slips

Regularly 25c, now 15c
Regularly 20c, now 12½c

Towels, Very Cheap

Regularly 10c, now, ea...7½c
Regularly 12½c, now 10c
Regularly 15c, now 12½c
Regularly 20c, now 15c
Regularly 30c, now 20c

Odd Sheets

Regularly 75c, now 55c
Regularly 90c, now 65c

Feather Pillows

Nice, clean goods of first-class quality; sorts you can buy with safety.

Reg. $1 feather pillows 60c
Regular $1.25 feather pillows 75c
Regular $1.50 feather pillows 90c
Regular $1.75 pillows; fancy ticks $1.00
Regular $2.00 pillows; fancy ticks $1.25

Straight Chairs and Rockers "As Is" at Just Half Price

Fancy chairs and rockers, suitable for bedrooms or living-rooms—birdseye maple, tuna mahogany and solid mahogany are here to go at half price—just because SOME of them have slight imperfections. It's a rare chance—be here promptly!

$3.00 Birdseye Maple Chair.....$1.50
Rocker to match.....$2.00
$3.00 Tuna Mahogany Chair.....$1.50
Rocker to match.....$2.00
$3.00 Solid Mahogany Chair.....$1.50
Rocker to match..$2.00
$4.00 Birdseye Maple Chair.....$2.00
$4.50 Rockers to match..$2.25
$4.00 Tuna Mahogany Chair.....$2.00
$4.50 Rockers to match..$2.25
$4.00 Solid Mahogany Chairs.....$2.00
$4.50 Rockers to match..$2.25
$4.00 Birdseye Maple Chairs.....$2.00
$4.50 Rockers to match..$2.25
$5.00 Solid Oak Chairs..$2.50
$6.00 Rockers to match..$3.00
$5.00 Birdseye Maple Chairs.....$2.50
$6.00 Rockers to match..$3.00
$5.00 Solid Mahogany Chairs.....$2.50
$6.00 Rockers to match..$3.00

Table Cloths, Napkins---Bargains

20x20 NAPKINS; regular 15c 12½c
22x22 NAPKINS; regular 20c 17½c
23x23 NAPKINS; regular 25c 22½c
65c TABLE LINEN; yard 50c
75c TABLE LINEN; yard 60c
$1.10 TABLE LINEN; yard 85c

Brent's Van and Storage

Best service in the city. Storage, moving and packing at lowest rates. Goods stored in locked fireproof rooms—you keep the key. Probably there is a Brent's Office right in your neighborhood. If not, telephone us direct. Home 10484; Sunset, Main 7190.

BRENT'S

THE GREAT CREDIT HOUSE

Generous Credit

This is a special Sale, but our credit policy will be in force just the same. If you want to furnish your home—and now is a golden opportunity indeed—come to BRENT'S this week. Select what you want—we'll arrange convenient terms of payment.

712, 714 and 716 South Main Street

GIBRALTAR ACRES

The Tract of Orchard Homes

WE WILL SELL YOU a five, ten or twenty-acre orchard in Gibraltar Acres, planted to olive, orange or lemon trees of the best quality at from $450 to $600 per acre.

WE WILL BUILD YOU a house thereon to suit, park the grounds surrounding with palms, flowers and shrubs grown in our nurseries and sell you the place on like favorable terms.

WE WILL SELL YOU an unimproved five, ten or twenty-acre tract on terms well within your means, but with the proviso that you set it to standard orchard stock before the close of the 1913 planting season.

WE WILL SELL YOU an orchard, planted to the trees best adapted to that particular tract, care for it at the cost of cultivating, etc., until such time as the trees are fruit-bearing and give you possession when the property is an income-payer.

WE WILL START YOU ON THE ROAD TO WEALTH BY EITHER OF THE FOUR PLANS MENTIONED FOR A SMALL FIRST PAYMENT WITH SUBSEQUENT PAYMENTS EXTENDING OVER A TEN-YEAR PERIOD.

WE WILL DO THIS for you in the celebrated Bloomington fruit belt, located within 54 miles of Los Angeles, where shipping facilities and packing plants are at your door.

WE WILL DO THIS for you where soil and climatic conditions are unsurpassed, where water is plentiful, where the sun shines all day and where there is freedom from frost.

WE WILL PLANT THESE tracts for you under the personal supervision of our own horticultural experts—men who are familiar by long practical experience with the fruit-yielding possibilities of Southern California.

WE WILL GUARANTEE YOU that no trees other than the very best will be planted and that President Martin of the Gibraltar Company, a horticulturalist and nurseryman of 24 years standing, will pass upon the trees best adapted to each tract.

WE ARE OFFERING YOU the best investment opportunity in Southern California real estate and one that has the backing of our dollars as well as yours.

WE ARE INVITING YOU to co-operate with us in developing the latent wealth of Gibraltar Acres, one of the most favored horticultural sections in Southern California.

WE WILL GIVE YOU at our office detailed information regarding our easy payment plan, and make arrangements for you to visit the tract.

WE WILL SELL YOU Gibraltar stock at 13 cents per share, exchangeable for any land the company owns and has for sale, or we will exchange your equity in any land bought from us for Gibraltar shares.

Send Me Full Particulars of How Immediate Opportunity To Buy an Orchard Home.

Name .....

City .....

Times 10-31.

Gibraltar Investment and Home Building Company

ISAIAH MARTIN, President

142 South Spring Street

Steamships.

INTERNATIONAL MERCANTILE MARINE LINES

ALL OUR STEAMERS HAVE WIRELESS AND SUBMARINE SIGNALS

ATLANTIC SERVICES

AMERICAN
Plymouth—Cherbourg—Southampton.
Philadelphia—Queenstown—Liverpool.

ATLANTIC TRANSPORT
New York—London Direct.

RED STAR
London, Paris via Dover—Antwerp.

WHITE STAR
Plymouth—Cherbourg—Southampton.
New York—Queenstown—Liverpool.
Boston—Queenstown—Liverpool.
Boston—Azores—Gibraltar—Italy.

WINTER CRUISES

RIVIERA, ITALY, EGYPT.
Via Madeira, Gibraltar, Algiers, Monaco.
"ADRIATIC" & "CEDRIC"
Largest British Mediterranean Steamers.
Nov. 30. Jan. 7. Jan. 31. Feb. 18. Mar. 4.

PANAMA CANAL
WEST INDIES—SOUTH AMERICA.
"Lautentic" & "Megantic"
Two Largest, Newest and Finest in the Trade.
JAN. 8. JAN. 25. FEB. 8. FEB. 22. 28 and 29 Days. $175 and Upward.

Secure Reservations and Tickets Through Our Los Angeles Agents.
PACIFIC COAST AGENCY, 213 Geary St., San Francisco

HOLLAND AMERICA LINE

Paris—London—Rotterdam.
Twin-Screw Sailings Tuesday, 10 A. M.
*Noordam .....Nov. 12
*Ryndam .....Nov. 19
†Rotterdam .....Nov. 26
*Potsdam .....Dec. 3
*VIA BOULOGNE A.M.
††PLYMOUTH AND BOULOGNE. Hugh R. Rice Co., with Security Trust and Savings Bank. Thos. Cook & Son, 518 S. Spring St. German-American Savings Bank, Steamship Department.

YALE AND HARVARD. Passenger ... Steamer ... For S. F. from S. L. Depot, L. A., 2 p. m. Sun., Tues., Thurs., Fri. For San Diego, Thurs., Sat. For ticket reservations, etc., apply PACIFIC NAVIGATION CO., 321 So. Spring St. Broadway 5220. Home 21201.

EGYPT ITALY

THE MEDITERRANEAN
ROUND THE WORLD
Via San Francisco, Australia, Ceylon, Etc.
$600 1ST CABIN — 2ND CABIN — STOPOVERS. $375
SYDNEY SHORT LINE
The pleasantest and most comfortable route Summer or Winter. 19 Days, San Francisco to Sydney, via Honolulu and Samoa. Splendid twin-screw (10,000 ton) steamers "SIERRA," "SONOMA" and "VENTURA."
$110 Honolulu Sydney $300
Round Trip First-class
Sailings every two weeks: Oct. 22, Nov. 5, 19, Dec. 3, etc. Write or wire NOW for berths. Send for folder.
OCEANIC STEAMSHIP CO., 673 Market St., San Francisco. Or A. M. Culver, Agent, 334 So. Spring St., Los Angeles.

WE CURE CATARRH, skin and all curable nervous and chronic diseases of both sexes. DRS. SHORES & SHORES, Hamm Bldg., 3rd & Spring. Entrance 121 W. 3rd St., Los Angeles. Take elevator or easy stairs to room 322. Consultation free. Hours 9 to 4. Evenings, 7 to 8. Sundays, 10 to 12.

Natural Looking Teeth

Artificial teeth that don't look good and feel natural are a failure. We study the question of naturalness in all its phases when restoring teeth by ALVEOLAR METHOD. Call or write for our book. It is free.
REX DENTAL COMPANY,
Succeeded by
DR. C. M. RANKINE,
933 Severance Bldg., Cor. 6th and Main Sts. F20711; Main 708.

Laird-Schober Shoes for Women
Meyberg-Kayser Shoe Co.

Fashionable FURS
F. Obrikat Fur Co.,
N. E. Cor. Third and Hill Sts.
The City's Leading Furriers.

Customs and Manners.

PERKINS'S TRUST PAYS TO KILL LEGISLATION.

Witness Says It is the Usual Thing for the Harvester Combine to Employ Lawyers to Defeat Bills it Doesn't Like—Corporation's Profits Sixteen Million Dollars in Three Years.

[BY A. P. NIGHT WIRE TO THE TIMES.]

CHICAGO, Oct. 30.—Testimony that the International Harvester Company in 1903 paid a law firm a fee of $8000 to defeat a bill in the Kansas Legislature designed to prohibit the corporation from using an exclusive agency clause in its contracts with its commission-selling representatives, was given today by Rodney B. Swift, former head of the law department of the McCormick Harvester Company and later connected with the Consolidated company, in the hearing of the government's dissolution suit.

Mr. Swift testified he was instructed by Cyrus H. McCormick, president of the Harvester company, and Charles Deering, chairman of the Executive Committee, to go to Kansas and "fix it up." The witness said he arranged with W. H. Rossington of Topeka, Kan., to prevent the passage of the bill and that Rossington's law firm presented a bill for $8000, which was paid by the company. He said Rossington was obliged to make a trip to Chicago before he received the money. Swift declared that Attorney Rossington, who died several years ago, told him that he had expended the money in preventing the passage of the bill in the Kansas Legislature.

THE USUAL THING.

"Was the procedure in the Kansas matter unusual?" Attorney Grosvenor for the government asked.

"It was not unusual to employ attorneys in such matters," replied the witness.

Counsel for the government questioned the witness in regard to the binder twine branch of the business and asked if several States had not gone into the manufacture of the article.

"In 1901 a bill was introduced in the South Dakota Legislature to provide for the establishment of a State binder twine factory to be operated by prison labor," said the witness.

"Was the bill passed?" inquired Attorney Grosvenor.

"Not at that time," replied the witness.

"Did the International Harvester Company take steps to prevent the passage of that bill?"

"I have been told it did," said the witness.

Swift testified that the profits of the McCormick Harvester Company aggregated $16,000,000 for the years 1900, 1901 and 1902, although the corporation was capitalized for but $2,500,000.

HOW MONEY PILES UP.

Rodney B. Swift, former head of the law and experiment department of the McCormick Harvester Company, gave a detailed account of the organization.

Mr. Swift said early in 1902 he went to New York with Cyrus H. McCormick and met J. P. Morgan, George W. Perkins, Attorney F. L. Stetson, Attorney Cromwell and Mr. Stewart, head of one of the large trust companies.

The witness said Stetson assured them the combination could be formed without violating the law. Mr. Morgan said he would finance the proposition. Attorney Cromwell said the combination could be legally formed.

In July, 1902, the witness made another visit to New York with Cyrus H., Harold, and Stanley McCormick and after two weeks of conference, final plans for the organization of the International Harvester Company were decided upon.

George W. Perkins represented J. P. Morgan & Company. At these conferences, said Mr. Swift.

The witness said that the McCormick Harvesting Company was capitalized for $2,500,000, and in 1900, 1901 and 1902 its profits aggregated $16,000,000. He said that in the thirteen years prior to the consolidation the company paid dividends aggregating 443 per cent. He said the book value of the company's property in 1889 was $12,000,000, while in 1902 it had grown to $50,000,000. This increase, he explained, piled up from the earnings.

Prophetess.

CRYSTAL BALL IN EVIDENCE.

CHICAGO SEERESS USES GLOBE TO FORETELL EVENTS.

Police Captain Describes Finding Nat Peirce in Home of Woman Charged With Wholesale Homicide. Life Insurance Policies Play an Important Part in the Trial.

[By Federal (Wireless) Line to The Times.]

CHICAGO BUREAU OF THE TIMES, Oct. 30.—[Special Dispatch.] The crystal ball, in which Mrs. Louise Lindloff declares she can read the future, and the life insurance policies on which she collected $4500 following the death of members of her family, were introduced in evidence today at the trial of the seeress and spiritualist, where she is charged with the murder of her fifteen-year-old son, Arthur.

This move in the States case came while Capt. Barnard Baer of the Fillmore street station, who had charge of the investigation, was on the witness stand.

The policies on the life of Arthur were among those introduced, but the payment has been withheld by the insurance company pending the outcome of the trial. The others were those on the lives of Julius Gesunke, Mrs. Lindoff's first husband, and her daughters, Frieda and Alma.

Capt. Baer identified the red box containing arsenic rat poison, found in the Lindloff home by Anthony McSwiggan. It is charged by the State that the poison in this box was used by Mrs. Lindloff in the crimes of which she is accused. The witness said Mrs. Lindoff's business was that of a medium and crystal-gazer.

The police official was subjected to severe cross-examination at the hands of Attorney Archie Guerin, but he remained unshaken in his testimony. Mrs. Lindloff listened attentively to the evidence, and showed no signs of nervousness.

"Following a conference with Coroner Hoffman he and I went to the Lindloff home," Capt. Baer said in response to Prosecutor Smith's question.

"Deputy Coroner Davis went with us. I told Mrs. Lindloff that there were suspicious circumstances surrounding her son's death, and she said she was willing to answer questions."

The captain said Mrs. Lindloff made a living by being a "medium, crystal-gazer and giving electrical treatments." It was in this connection that the crystal ball, for which Mrs. Lindloff claims she paid $500, was introduced.

"Is this the ball she showed you?" asked Assistant State's Attorney Smith, holding the article in his hand.

"Yes," was the answer.

"Detective McSwiggen searched the pantry and came to me with the red box. Mrs. Lindloff said: 'The rats were coming on our porch and I used it on them.' I gave the box to the Coroner and ordered Mrs. Lindloff placed under arrest."

ARIZONA IN GOTHAM.

New Yorkers Each Week Drink up a Good-sized Lake of Champagne, Beer and Whisky.

[BY DIRECT WIRE TO THE TIMES.]

WASHINGTON BUREAU OF THE TIMES, Oct. 30.—[Exclusive Dispatch.] That New York is a thirsty town is shown by the following weekly consumption by New Yorkers: 30,000,000 quarts of beer; 40,000 quarts of champagne and 500,000 quarts of whisky. The figures are furnished by Rev. J. Harry Smith.

TURKS FIGHT FURIOUSLY.

Remnants of Army Defeated by Serbs Retreat to Monastir to Make It a Second Plevna.

[BY CABLE AND A. P. TO THE TIMES.]

LONDON, Oct. 30.—A big battle, perhaps the decisive one of the war, is proceeding somewhere to the east of the line from Constantinople to Adrianople, between the Turkish and Bulgarian armies and heavy fighting also is taking place around Adrianople itself.

Beyond the fact that a clash has come, however, the Turkish and Bulgarian armies are keeping the outside world ignorant as to how things are going with them. No news has come except the dispatch from Nazim Pasha, the Turkish commander-in-chief, saying:

"The position is favorable to the Turks."

While admitting that they have to depend on mere rumors and suppositions, military critics here are inclined to believe that the Turkish army is at last ready to take the offensive and has a chance of retrieving itself.

The Bulgarian troops have obviously suffered a check in the vicinity of Adrianople as dispatches from Sofia report the arrival there of many wounded from the front and it is announced that the Bulgarian plan of storming the great fortress has been delayed until reinforcements arrive. The Turkish commander's plan is not clear, but it is believed he will attempt to relieve Adrianople and its garrison of 50,000 man while at the same time holding the Bulgarians on his left flank.

The rumors that Bulgarian troops had reached the sea are unconfirmed.

Zekki Pasha is gathering the remnants of his army at Monastir to meet the advancing Servians and the allied Bulgarian column. It is thought he may make another Plevna of Monastir and prepare himself there for a long siege. The failure of the ex-Sultan Abdul Hamid to arrive at Constantinople whither he was being removed from Salonika, seems to confirm the report that the railroad between these two cities also has been interrupted.

From Belgrade comes reports that the Servian victory over the Turks at Veles was accomplished by the cavalry, which divided the Turkish force, while the Servian artillery drove them from their positions.

Turkish troops defeated by the Servians and Montenegrins in the district of Novipasar are arriving in hundreds in Bosnia, having crossed the frontier. Col. Charles A'Court Repigiton, one of the best-informed military writers, in an article to The Times today, after a silence since October 25, says that the military situation in the Balkans has been so hopelessly confused that it has been useless to attempt any appreciation of it.

SAYS THEY AGREE.

Wilson Declares Many Republicans Are of Same Mind as Democrats in This Campaign.

[BY A. P. NIGHT WIRE TO THE TIMES.]

WILDWOOD (N. J.) Oct. 30.—Woodrow Wilson, while campaigning through Southern New Jersey today, declared that a great many Republicans agreed with the Democrats without actually calling themselves Democrats.

"You don't have to join an organization in order to support it," he said. "What brought about a division in the Republican party?" he asked. "It was the operation of the consciences of certain men in that party who saw that the government at Washington as well as the governments in many States had been used for the promotion of special private interests and who made up their minds it had to stop.

"Men like Bob La Follette have not gone out of the Republican party for nothing. Mr. La Follette has not literally gone out of it, but he is fighting the policies of President Taft. A man who will not abate a single inch of his principle is a man we must admire, whether we call ourselves by the same name or not."

Floating Citadel.

MEETS EMBRACE OF OLD OCEAN.

World's Greatest Dreadnought Is Launched.

New York Is Cheered by Multitude of Americans.

President Taft and Other Dignitaries Are Present.

[By Federal (Wireless) Line to The Times.]

NEW YORK BUREAU OF THE TIMES, Oct. 30.—[Special Dispatch.] Fifty thousand proud American throats cheered in a wild shout of ecstatic joy when the super-dreadnought, New York, the world's greatest warship, hit the water today.

What you might call the larva of a super-dreadnought found its sea legs out of the Brooklyn navy yard promptly at 11 o'clock. It was on the very dot of the hour that the giant hull of the New York began sliding backward into the water, leaving a monstrous gap in the skyline of the navy yard. Later it lay helpless against its pier, born, but asleep.

If someone should press a button and the public library should back down into Bryant Park, the effect would not greatly differ from that produced when Robert Stocker, senior naval constructor at the navy yard, turned a little valve and the New York slid off her ways.

HOW IT WAS DONE.

Naval Constructor Stocker did his work down in a little hole under the ten thousand tons of steel comprised in the New York's hulk. After receiving the last of any number of reports from workmen at the blocks and wedges along the 573 feet of the ship's body, he gave Naval Constructor J. E. Baily, who has had charge of the construction of the New York, and Chief Carpenter Lord the word to throw down the levers that lined the walls of their little cell. As he himself gave the valve handle a twist about a gallon of water trickled to the ground, and the super-dreadnought was on her way.

In the meantime up above in the bunting-bedecked stands besides President Taft and Gov. Dix and any quantity of admirals and generals and other men and women of great public prominence, Miss Elsie Calder, daughter of Congressman William M. Calder, stood prepared to splinter a bottle of champagne on the vessel's beam. The bottle, encased in silver mesh to keep the glass from flying, hung by a cord from the rail at the starbord bow. The cord was smothered in gay ribbons, as was the bottle itself.

As a series of whistles blew Miss Calder grasped the neck of her missile firmly in both hands, while little Kathleen Fitzgerald, daughter of Congressman John Fitzgerald, who attended her as flower girl, watched her with a heart that thumped right behind her big blue eyes.

DREADNOUGHT CHRISTENED.

A great many hearts in the immediate neighborhood were thumping, too, but it secret. Many a voice cried excitedly, "She's starting," and a deafening whistle from a warship to port somewhere filled the world with sounds. Miss Calder brought the bottle down hard twice against the steel plates, crying in a voice which the whistle absolutely submerged, "I christen thee New York."

Did the bottle break? Eye-witnesses were skeptical as they watched in vain to see the foaming champagne bedew the big ship's plates, while she slid away with ever-increasing momentum, the bottle dangling from her nose. A petty officer in the bow grabbed the be-ribboned line, swung the bottle out and let it back hard against the vessel again. Then he drew it up and completed the job by smashing it against the bow with his own hands. Later Miss Calder said:

"Indeed I did break the bottle. The crowd, of course, did not see it. It was not until it was half over you could see the wine pour out.

"The whole trouble was confusion in the signals. When there was one signal I was to get ready. On the second whistle I was to break the bottle.

"The first whistle blew and I got ready. But there was no second whistle.

"Some one yelled, 'Hit it,' and it was not a navy man. I did hit it. I know I did. I hit in the middle of the prow and the bottle broke."

WHAT SHE IS LIKE.

With her sister dreadnought, the Texas, the New York is the only warship in the world to carry fourteen-inch guns.

Her cost, exclusive of armor and guns, is $6,000,000.

Weight at launching, 10,000 tons; when completed, 28,367 tons.

Horse power, 31,000; speed twenty-one knots.

Armament ten fourteen-inch guns, twenty-one seven-inch rapid-fire guns, four three-pounders, two one-pounders, two rapid-fire field guns, two 30-caliber maxims.

A shell from her fourteen-inch guns will penetrate sixteen inches of fair hardened steel at five miles.

One fourteen-inch gun costs $62,000 and $50,000 to mount.

Is 1000 tons larger than the Wyoming or Arkansas.

Third battleship built in New York navy yard.

Ninth vessel of dreadnought type launched by United States navy.

Keel laid September 11, 1911, is 62 per cent. completed and will be finished before May, 1914.

Will be manned by sixty-three officers and more than 1000 men.

Fifty thousand invitations issued for launching; 25,000 pounds of grease on the ways.

A Chance for "Billy" Bell.

SAN FRANCISCO, Oct. 30.—[By A. P. Day Wire.] "Billy" Bell, the old-time rough and tumble politician, who was shot last night by "Dutch" (Carl) Walters, once his friend, has a fair chance to recover. His assailant is in jail.

Do not neglect your health—laxatives are necessary sometimes. Make sure of the best—then go ahead.

Hunyadi Janos Water

Natural Laxative

Recommended by Physicians for CONSTIPATION

Drink Habit Never Stands Still

The Appetite for Alcoholic Stimulants Grows Stronger With Each Drink of Liquor Taken Into the System.

Hundreds of men and women in Los Angeles and vicinity, drink to excess, and do not realize it. They think because they take only a few drinks each day, socially or to make them feel more comfortable, that they do not belong to the class who have the drink habit. But when they try to stop drinking they find everything goes wrong. They cannot eat, sleep or attend to social or business duties satisfactorily without just so much alcohol. The appetite, craving and necessity for the accustomed alcoholic stimulation is irresistible and never stands still. A few drinks makes everything right again, and the drinkers continue to poison themselves, until the craving becomes so much stronger, each day, than the will-power to resist, that they cannot stop without medical assistance. They cannot stop because the system is poisoned with alcohol which must be eliminated and its effect neutralized before the drinker is again master of himself.

When this stage of drinking is reached investigate the Neal Drink Habit Treatment, which is administered at fifty-three Neal Institutes in the principal cities of the United States, Canada and Australia. The Neal treatment is a harmless, vegetable remedy, always administered internally—no painful, dangerous hypodermic injections—which eliminates the alcohol from the system and neutralizes its functional effect upon the body tissues in three days' time.

For full information and reference call at the Los Angeles Neal Institute, 945 South Olive St., or, write or phone G. U. Neal, Mgr., for Dr. Neal's free book. Phone Bdwy. 4602, A4072.—[Adv.

Dr. Hartman Invites Doctors to Visit His Office

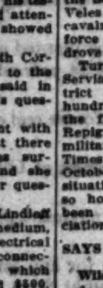

S. B. Hartman, M. D.

In my last article I referred to the fact that many doctors have used Peruna and have offered to write me testimonials if I would pay them for their trouble.

The publication of these facts has caused some comment, especially some comment from correspondents. The doctors themselves especially emphasize the subject. I give an extract from a characteristic letter written by a doctor. He says:

Dear Doctor Hartman: I have read what you say about the regular physicians using Peruna and their attitude toward written testimonials. I think you treat them generously by not condemning them for making such offers. I know from personal experience that most of the regular drug houses are willing to pay for that sort of work. I wish, however, you had given the names and addresses of the doctors you refer to in your article. Your statements would have been much more convincing if you had done so. You will excuse me if I express some doubt as to the good standing of the physicians that you refer to. Do you mean to say that you have in your files the letters which you quoted from in your last article? Will you let me see those letters if I should call at your office? I am the editor of a medical journal and would be glad to take the matter up as a news item interesting to physicians.

To this letter I made the following reply:

My dear Doctor: I am glad you are interested in my article concerning the doctors and their attitude toward Peruna. I assure you that I have the letters that I quoted in the article and that you are perfectly welcome to examine them if you will call at my office. And at the same time I have many other letters quite as remarkable as those, that you may examine. In fact, I will open to you my files, which are so arranged that hundreds of thousands of letters covering the last twenty years, are available. You may spend as much time as you please in looking over the correspondence. To each letter I have received, filed in alphabetical order, is appended a copy of the answer they received. You being the editor of a medical journal, I should especially appreciate if you would spend some time in looking through my files. I am sure you will find the most remarkable letters you ever looked at. They tell the story of thousands of invalids who have been afflicted with some chronic catarrhal disease and have found complete relief by taking Peruna. If I should publish them all they would make a library equal in volume to any law library in the city.

Come right along, Doctor. You shall not only see the two letters referred to in my former article, but I guarantee that you will see scores of others equally as interesting and valuable. Bring as many other doctors with you as you please.

Pe-ru-na, Man-a-lin and La-cu-pia manufactured by the Pe-ru-na Company, Columbus, O. Sold at all drug stores.

SPECIAL NOTICE—Many persons inquire for The Old-time Peruna. They want the Peruna that their Fathers and Mothers used to take. The old Peruna is now called Katarno. If your druggist or dealer does not keep it for sale write the Katarno Company, Columbus, O., and they will tell you all about it.—[Adv.

Choosing a Home Lot is Simple If You Calmly Consider The Facts.

These Are the Facts About Arlington Square

Verify Them and You Will Buy There

When you buy in ARLINGTON SQUARE you cut out the broker's profits. They go to the buyer in lower prices and easier terms because it is platted, improved and sold direct to the people by the owner.

It is at 39th street, in a pretty part of the active Southwest, where values are multiplying fastest. When you consider how much farther the city has grown, the nearness of 39th street is obvious. When you consider it is intersected by Arlington, a thoroughfare famous for its beautiful types of bungalows, the character of ARLINGTON SQUARE should be clear to your mind. A grammar school is within easy walk at 36th street. Accommodations were added in July for 400 pupils more, showing the rapid growth of that residential section. A new school of eight rooms is under construction at Western and Santa Barbara avenues. The Manual Arts High School is near. The new Exposition Park adds another ornamental feature to that important locality.

A Most Pleasing Choice Awaits You Now

I don't invite you to go out and see a string of mule teams grading. On the contrary, ARLINGTON SQUARE is finished—and finished right. Many beautiful homes are built and being built. The improvements are high-grade. The parkings are planted with palms and acacias. It has cement curbs and wide walks. Gas, water, electricity and other improvements are there ahead of you. You don't have to wait for them nor to wish in vain.

THESE LOTS ARE IRRESISTIBLE
$725 Up; $25 DOWN, $10 A MONTH

TRACT OFFICE CORNER SANTA BARBARA AND ARLINGTON AVENUES

"You're Safe at Firth's."

Main 2543
Home 60167

Emil Firth

346 Broadway

Order Pianos by Wire

Operatic Stars of Lambardi Grand Opera Co. Specify the Famous KIMBALL Instruments

NIGHT LETTER
THE WESTERN UNION TELEGRAPH COMPANY
25,000 OFFICES IN AMERICA CABLE SERVICE TO ALL THE WORLD
ROBERT C. CLOWRY, PRESIDENT BELVIDERE BROOKS, GENERAL MGR.

SEND the following NIGHT LETTER subject to the terms on back hereof which are hereby agreed to

2 EA DN 75 N L 6 EX

San Francisco, Cal., Oct. 25, 19

Manager Eiler Music House,
Los Angeles, Calif.

Please arrange for Kimball pianos for the use of artists in their rooms at Hotel Lankershim while in Los Angeles, for Signor Agostini, Signorina Amini Matini, Francesco Nicoletti, Rita D'Arle, G. Martino, Giovanni Reano, E. Pineschi, N. B. Marco, Maestro Bavagnoli, and Tarquinia Tarquini and other artists of the Lambardi Grand Opera Company, as they prefer this make. If these cannot be furnished please wire.

PATRIZI,
Manager Lambardi Grand Opera Co.

257 AM-26

Again the famous Kimball is selected by the operatic celebrities of the Lambardi Opera Co., who are appearing at the Auditorium Theater. This is additional evidence of the unquestioned position of superiority which the Kimball piano occupies in the musical world today.

And it is of double significance, following so closely, as it does, on the heels of the sale of sixteen Kimball pianos to the Native Sons of the Golden West for their magnificent new building in San Francisco.

Nineteen years ago the Jury of Awards at the World's Fair at Chicago made this report "The W. W. Kimball Co. deserve the greatest commendation for superlative merit and variety of exhibits, and also for having attained the highest standard of instrument." Three years ago the International Jury of the Alaska-Yukon Exposition said: "Kimball Upright and Grand Pianos typify the highest perfection in tone, scale, action and design in American piano making."

With such overpowering endorsements at home and abroad, those who are about to buy a piano may feel sure a Kimball piano will do well to secure the instrument of those who know, and those who know are unalterably for the Kimball.

Kimball Pianos, Uprights, Baby, Parlor and Concert Grands, and their latest creation—the Acmelodic Player Piano—as well as Kimball Reed Pipe Organs, are sold in Western America exclusively by

40 Stores
Near 4th Street

Eilers Music House
444 S. Broadway

SOCIETY BRAND CLOTHES
Scott Bros.
425-427 SOUTH SPRING ST.

For Solid Gold Crowns For a full set of Guaranteed Teeth $5
Painless Extraction Guaranteed.
YALE DENTISTS
Open Sundays 9 to 12. Third Floor, Parmelee-Dohrmann Bldg., 344 So. Broadway.

Webster & Fo
Art Lighting
Shrine & Au
247 S. Hill
Phones A3558

Immortal.

DONIZETTI'S MASTERPIEC

"Lucia" Lives and Thr Opera Lovers.

Bride of Lammermoor S Fascinates.

"La Boheme" a Brilliant Su cess.

BY HECTOR ALLIOT.

Nothing could better demonstra the popularity of "La Boheme" th ovation that greeted the playe of yesterday's matinee.

Owing to unavoidable circu stances, "La Boheme" has been giv three times. The continued succe of these performances is largely d to Signora Amina Matini, who co sented to appear as Mimi on each o casion.

Armanini, who twice played R dolph with great credit, was succee ed by the famed Agostini, who se for before sang with more brilliant the difficult part of the poet, a scored one of the greatest successe so far.

Last night an appreciative audien gathered to hear "Lucia."

"LUCIA."

Innumerable operas have been wri ten; many have lived a season, o two have seen a few years of succe and then have died and been for gotten.

Few, indeed, are those who hav survived the generation that had fir crowned them.

Est Gaetano Donizetti can be reck ed counted as an immortal compose one great men can only be sure o existing renown when their name still remain familiar and honored aft a half a century.

The great composer was born (w as before the dawn of the nine enth century and it is now seventy- seven years since Naples received with great enthusiasm the first production of "Lucia di Lammermoor."

Three-quarters of a century ago Donizetti conducted in person the first presentation of that play in Paris. It is recognised by the most cel brated musicians of our generation as a masterpiece of the great Italian composer.

The hidden reason of its continued popularity is unquestionably to be found in the general somber tone of the music, through which like sudden gleams of sunshine in a stormy winter afternoon the exquisite arias of Lucia, the sextet of the second act and the tomb song of the third, strike the imagination and the senses, by their contrast.

The Bride of Lammermoor fascinates as our grandmothers and still appeals to younger generations, but Edgar and good Walter Scott is no longer worshipped as of old. We have wandered far from the simple and wholesome pathos of the Scotch novelist. And yet Lucia lives and attracts as much today as ever thanks to Donizetti's musical inspiration, not through the rather commonplace libretto of Cammerano.

The Lambardi company is about to give a number of novelties in the form of new operas next week, and a selected number of standard productions.

It will not give anything more enjoyable than the satisfying performance of last night.

The music was exquisite; the harp solo by Signorina Lucia Mufieri was a rare treat, and the flute cadenza in the third act, executed by the soloist Frank Rosel, was one of the best given anywhere.

As to scenic effects, this company has not before attempted to give such an elaborate and historically correct background to its singers.

The principals and the chorus were dressed in a manner suited to the time and action that lent an added charm to the performance.

We have heard here many Lucias; it will be difficult to duplicate Signorina Malvina Pereira of the Lambardi company.

She possesses not only a pleasant personality, but a dramatic quality of voice, combined with an exquisite method of voice that the audience enjoyed over and over.

In "Regnava nel Silenzio," the accompaniment of love and sorrow in the duet, "Chi mi frena," the immortal sextet and the delightful aria, "Oh! quante che si sentì," she won the admiration of all intelligent music lovers.

Nicoletti also proved a great baritone of superior range and power.

Alice, the sympathetic attendant of Lucia, was played with delicacy and sweetness by a young and slender actress, Sophie Charlebois.

Tenors all dislike to play the part of Edgar of Ravenswood. That complicated, difficult role was taken by Guiseppe Giorgi, the renowned impersonator of Carlo in "I Pagliacci." Giorgi is no exception to his brother tenors; his Ravenswood was far less satisfactory than his Lucia.

For the first time in Los Angeles Lucia will be given tonight.

The star of the organization, Tarquini, who has been spoken of as a second Tetrazzini in voice, but not in figure, will appear in the role of Conchita she created in Milan last February.

The cast follows:

Conchita, Tarquinia Tarquini; Dolores, Sophie Charlebois; Ruffus, Frances Pineschi; Estella, Frances Kelsey; A Mother, Maddalena Theodore; The Superintendent, E. Pratti; Diego G. Armanini; The Inspector, Diego; A Fruit Seller, B. Martini; Juanita's Mother, L. Zarini; Garcia, Proprietor of the dance hall, G. Fiorini; Henrietta, M. Maggi.

PURE MILK.

San Francisco Board of Health Says It Should Not Be Sold in Bulk.

[BY A. P. NIGHT WIRE TO THE TIMES.]

SAN FRANCISCO, Oct. 30.—If a recommendation made unanimously today by the Board of Health is approved by the Board of Supervisors, no more bulk milk may be sold in San Francisco by delicatessen shops, grocers, or other retailers. The proposed ordinance provides that milk in bottles of one quart or less must be sealed in sealed bottles and that the milk in the bottle and printing on the seal must be the same.

E DIRECT
LINES.
MINUTE SERVICE
Simple
The Facts.
About
uare
Buy There
broker's profits. These
platted, improved and
st, where values are mul-
has grown, the nearness
by Arlington, a thorough-
acter of ARLINGTON
within easy walk at 36th
more, showing the rapid
is under construction
igh School is near. The
important locality.
u Now
the contrary, ARLINGTON
built and being built. The
and useless. It has cement
es are there ahead of you.
TIBLE
ONTH
RLINGTON AVENUES.
346
Broadway
y Wire
d Opera Co.
Instruments
ER
PH COMPANY
ALL THE WORLD
Cal., Oct. 25, 1912.
ns of artists in
ngeles, for Signor
oletti, Rita D'Oris,
Marco, Maestro
ists of the Lambardi
if these cannot be
TRIZI,
Grand Opera Company.
rities of the Lambardi
This is additional evi-
Kimball piano occupies
does, on the heels of the
Golden West for their
With such overpowering
nts at home and abroad, you
e about to buy a piano as a
ano will do well to accept the
ent of those who know. Those
ew are unalterably for the Kimball
unds, and their latest
l Reed Pipe Organs, are
World's
Largest
Dealers
Webster & Post
Art Lighting Fixtures
in connection with
Steinert & Sons
347 S. Hill St.

Immortal.

IZETTI'S MASTERPIECE.

" Lives and Thrills Opera Lovers.

of Lammermoor Still Fascinates.

Boheme" a Brilliant Success.

BY HECTOR ALLIOT.

ing could better demonstrate perennity of "La Boheme" than ovation that greeted the players erday's matinee.

ing to unavoidable circum- "La Boheme" has been given e times. The continued success se performances is largely due dwyn Amisa Matini, who con- ed to appear as Mimi on each oc-

ssetti, who twice played Ru- with great credit, was succeed- the famed Agostini, who nev- ave sang with more brilliancy delicate part of the poet, and one of the greatest successes

night an appreciative audience ened to hear "Lucia."

"LUCIA."

memorable operas have been writ- only have lived a season, oth- have seen a few years of success and then have died and been for-

, indeed, are those who have ved the generation that had first ained them.

ertainly Donizetti can be real- ranked as an immortal composer. ew great men can only be sure of during renown when their names remain familiar and honored aft- half a century.

is great composer was born two re before the dawn of the nine- century and it is now seventy- ears since Naples received with enthusiasm the first production ucia di Lammermoor."

three-quarters of a century ago ng conducted in person the presentation of that play in Paris, recognized by the most em- musicians of our generation as masterpiece of the great Italian

The hidden reason of its continued ularity is unquestionably to be found in the general somber tone of work through which like sudden gleams of sunshine in a stormy win- ground the exquisite arias of the and the sextet of the second act the tumultuous song of the third, strike imagination and the senses, by contrast.

The bride of Lammermoor fasci- our grandmothers and still ap- to younger generations, but Scott and good Walter Scott is no longer worshipped as of old. We are hundered far from the simple and lonesome pathos of the Scotch girl. And yet Lucia lives and pleases as much today as ever thanks to Donizetti's musical inspiration, which through the rather common- place libretto of Cammerano.

The Lombardi company is about to add a number of novelties in the shape of new operas next week, and a good number of standard pro- ductions.

We will not give anything more valuable than the satisfying per- formance of last night.

The music was exquisite; the harp solo by Signorina Lucia Mulleri was the treat, and the flute cadenza in the third act, executed by the tal- ented Frank Rossi, was one of the finest given anywhere.

As to scenic effects, this company has not before attempted to give such an elaborate and historically correct background to its singers.

The ballets and the chorus were costumed in a manner suited to the time and action that lent an added charm to the performance.

We have heard here many Lucias; it will be difficult to duplicate Sig- norina Helvina Pereira of the Lam- bardi company.

She possessed not only a pleasant quality, but a dramatic quality of voice that the audience en- joyed over and over.

"Regnava nel Silenzio," the ac- count of love and sorrow in the duet, "Ai miei fronsa," the immortal sex- tette and the delightful aria, "Oh! Dio di sentil," she won the ad- miration of all intelligent music lov- ers.

Signor Lima also proved a great bari- tone of superior range and power. Signor Giorgi, the sympathetic attendant of Lucia, was played with delicacy and finesse by a young and slender actor, Charlebois.

We can all dislike to play the part of Edgar of Ravenswood. That difficult role was taken by Signor Giorgi, the renowned interpreter of Carlo in "I Pagli- acci." Giorgi is no exception to his fellow tenors; his Ravenswood was in no less satisfactory than his Lucia.

For the first time in Los Angeles there will be given tonight.

Under the organization, Tar- quinia Tarquini, who has been spok- en of as a second Tetrazzini in voice, as well as figure, will appear in the role of Consolita she created in Milan last February.

The cast follows:

Consolita, Tarquinia Tarquini; Do- menico, Charlebois; Rufina, Pinnechi; Estella, Frances Peralta; A Mother, Maddalena The- ron; The Superintendent, E. Pratti; Dr. G. Armanini; The Inspector, ——; A Fruit Seller, B. Martini; Rosina's Mother, L. Zarini; Garcia, Master of the dance hall, G. Fi- orentta, M. Maggi.

...RE MILK.

...ncisco Board of Health ...d Should Not Be Sold in

[BY A. P. NIGHT WIRE TO THE TIMES.]

SAN FRANCISCO, Oct. 30.—If a resolution made unanimously by the Board of Health is ap- proved by the Board of Supervisors, no raw milk may be sold in bottles by delicatessen shops, dairies or other retailers. The pro- posed ordinance provides that milk in bottles of one quart or less must be sealed bottles and that the seal on the bottle and print- ed matter must be the same.

For High Balls
take
Apollinaris
"THE QUEEN OF TABLE WATERS."
It blends perfectly with all Whiskies
It makes them more wholesome

McNamara.

HOCKIN STAYS IN LIMELIGHT.

Detective Says He Declined to Be the Goat.

Attorney Admits He Destroyed Check Book.

Reporters Tell the Story of Lawrence Violence.

[BY A. P. NIGHT WIRE TO THE TIMES.]

INDIANAPOLIS, Oct. 30.—Robert J. Foster, a detective, testified at the trial of the forty-five accused "dyna- mite plotters" today that Herbert S. Hockin, one of the defendants, made the following statement to him:

"I'm not going to be the only goat. When you take me, you'll take the whole bunch. I'll be satisfied if I get off with a few years, but I will not go on the stand. It would be worth my life for me to testify against the others."

Foster testified that Hockin spoke while the Federal grand jury last winter was investigating alleged il- legal transportation of dynamite on passenger trains, and just before Hockin, who is secretary of the In- ternational Association of Bridge and Structural Iron Workers, turned over the keys of the union's office so that the government might procure J. J. McNamara's letter files.

Foster, formerly on the police force in Louisville, Ky., said as a special investigator for the National Erectors' Association he came to Indianapolis to help search for evidence.

PROMISE TO HOCKIN.

"I met Hockin several times while the grand jury was in session," said Foster. "He promised to procure out of the iron workers' office any letters that had incriminating evidence in them. He repeated he was not the only one in the case, and did not pro- pose to be the goat for all of them. After he turned the office key over so we might procure the letters at night, I told him I appreciated what he had done and he wouldn't lose anything by it. So far as he was concerned, I said, we had enough on him already and that no doubt he would like to have company. At one time in the office he pointed out a bundle of let- ters and said, 'Here are some from the California end.' They were signed by Olaf A. Tveitmoe of San Fran- cisco."

Hockin, formerly of Detroit, has a desk in President Frank M. Ryan's room in the union headquarters. He succeeded McNamara as secretary and in Ortie E. McManigal's confes- sion he is accused of being an In- stigator of dynamiting plots.

Cross-examined by an attorney for the defense, Foster testified he was at present under indictment charged with assault on President Ryan. The charges were that Foster entered Ryan's office and drew a revolver on him. Foster also admitted having been dishonorably discharged from the army.

CHECKBOOK DESTROYED.

Leo M. Rappaport, an attorney, was asked if he had destroyed evi- dence after John J. McNamara had been indicted in Los Angeles. Rappa- port said he went to Los Angeles six days after McNamara's arrest and took with him a check book and a bank book. He talked with Mc- Namara in jail about the check book and on returning to Indianapolis he destroyed the book. It was the pri- vate account of J. J. McNamara which the government charges showed dis- bursements for dynamiting purposes made by McNamara out of the $1000 a month allowed him as secretary of the International Association of Bridge and Structural Ironworkers.

When objection was made to his explaining further, Judge A. B. An- derson said:

"It calls for an explanation. You say you destroyed evidence when you knew McNamara was under indict- ment and that you did it under his instructions. You knew McManigal had confessed?"

"Yes, it commonly was reported that McManigal had confessed, but it was not known then that either of the McNamaras was indicted."

EYE WITNESS' STORY.

SAW STRIKERS WITH GUNS.

[BY A. P. NIGHT WIRE TO THE TIMES.]

SALEM (Mass.) Oct. 30.—That a crowd of strikers, armed with revol- vers received rounds of cartridges from one of their number a few min- utes before Anna Lopizzo was killed in Lawrence last January, and then proceeded to the corner where the woman was shot, was the testimony given today in the trial of Ettor, Giovannitti and Caruso.

Daniel A. Minehan, a Lawrence newspaper reporter, said he was standing at Union and Common streets on the evening of January 29 just before the Lopizzo girl fell at Union and Garden streets.

"I saw about forty or fifty men standing under an arc lamp," said Minehan. "I heard several shots fired and saw six or seven of the men pass cartridges around to the others and saw them load their revolvers. A few minutes later I heard shots fired at that corner."

It was at that time that Anna Lopizzo fell.

Albert G. Warner, a Boston news- paper reporter, testified he saw the shot fired that killed Anna Lopizzo. The shot, he said, was aimed at Po- liceman Benoit, by a man about six feet tall and smooth shaven.

MURDER PUZZLES POLICE.

Bloodhounds, Jealousy and Rob- bery Figure in Case of Baltimore Heiress Slain With Door Knob.

[By Federal (Wireless) Line to The Times.]

CHICAGO BUREAU OF THE TIMES, Oct. 30.—[Special Dispatch.] Bloodhounds, jealousy, robbery and confusion were the essential com- ponents of today's investigation in the murder case of Sophia Singer, the 20- year-old Baltimore heiress, who was found in her room beaten to death with a door knob. With the attempt of the police to trace the movements of the supposed slayers immediately after the death of the girl by means of bloodhounds, and the supposed recognition of Charles D. Conway, circus clown and high diver, and his wife, Beatrice Ryall, a vaudeville per- former, in an interior Indiana town, came several peculiar revelations con- cerning Miss Singer herself.

One was to the effect that she was one of the American claimants to a $50,- 000,000 estate in France now held by the government and in litigation. A second was her brother's declaration that love of gaudy clothes had ruined his sister. A third was the fact es- tablished that the woman had sent off two secret letters half an hour before she met death.

The police advance a number of theories to supply a motive for the murder, but frankly confess them- selves puzzled.

Are You Sick?
Manology
Will Cure You

What is MANOLOGY? MANOLOGY is the Gospel of healing, the most wonderful book of this era, and is a Balm for every ill. It is the Greatest and most Powerful Curative Agent, performing veritable Mir- acles in bringing Health to the afflicted. Dr. S. A. Richmond is the author and pro- mulgator of MANOLOGY. His wonderful cures, based on the knowledge of Manology, have astounded the people. Professors, Phy- sicians, Ministers of the Gospel and critics of every sort are dumfounded in the pres- ence of his astounding success. Hundreds are being continually cured where others have failed, giving sight to the blind, hear- ing to the deaf, making the lame walk, and curing every disease that afflicts the human family.

Stories of cripples hobbling on their crutches into trains from all parts of the country, bound for Los Angeles, and later, returning to their homes carrying their crutches under their arms and sounding the praise of the great doctor, are told daily in Los Angeles, and are spread broadcast throughout the land.

Many come on crutches and go away leap- ing and shouting for joy, thankful that Dr. Richmond has found the key to Manology that heals every known disease. Ear Trump- ets are laid aside, Trusses, Bandages, Braces, Canes, Crutches, Pipes and Tobacco, Mor- phine Habit, etc. quickly, speedily and permanently cured. Drugs of every kind and character are laid aside as of no fur- ther use. Case after case could be cited including every Known disease—Cancer, Tumors, Rheumatism, Asthma, Consumption, Constipation, Kidney Disease, Nerve Disor- der, Dyspepsia, Stomach Troubles, Paralysis, Locomotor Ataxia—each and every one are cured by this wonderful power of Manology healing. Skepticism melts away like dew in the light of Dr. Richmond's facts.

Wonderful it appears to be, according to the testimony of hundreds who have been healed right here in Los Angeles. Dr. Rich- mond cures all who wish it without money and without price. When asked, "How do you live?" the Doctor replied: "By teaching the laws of life, and by selling my litera- ture, lessons and books on MANOLOGY."

Don't remain sick. Come today and get healed. Cut this out and remember location.

Dr. S. A. Richmond, D. D.
Late of Philadelphia, now located at 740 South Figueroa St., Los Angeles, Cal.—[Adv.

SAFETY
P.I.C.
SIXES
INTEREST PROFITS

To Provide That Special Fund
FOR THE BOYS' START IN LIFE

Or to meet any other special need
F. I. CO. PROFIT-SHARING CERTIFICATES are particu- larly adapted. They compound 6 per cent. per annum with monthly or quarterly payments of small savings and they yield ADDITIONAL PROFITS. Savings, Compounded Interest and Additional Profits are pay- able in cash, at maturity.

If you want the harvest you must sow the seed! The sooner you apply for your Certificate, the sooner it will mature and your special need can be met.

Provident Investment Co.
617 SO. HILL ST.
Phones: Home 60129—Main 391.

Shares advance to 40c after Nov. 2. Buy shares NOW at 37½c. They will go to VERY HIGH values. We own and operate 32 large apartment-houses, with 1000 completely furnished apart- ments, besides many bungalows, resi- dences and business buildings. 12 per cent. DIVIDEND a year on par is pre- dicted to be paid Nov. 28th, on Con- servative Investment Company shares. This prediction is based on profits al- ready realized. Buy NOW and PAR- TICIPATE in it. Conservative Invest- ment Co., 408 W. 6th St. A2043—Main 2043.—[Adv.

An "East Front" Lot
Close to "West Adams"
AT
ONLY $590
Is Just About the "Best Buy Possible"

And "Our Way"—"WITHOUT Interest," and "YOUR TAXES PAID" for the first two years, puts it so FAR AHEAD of any other proposition that there is SIMPLY NO COMPARISON. MILES FARTHER OUT on 2 and 3 car fares, in CHEAPER DISTRICTS, you'll PAY MORE FOR LOTS—WITH IN- TEREST!! THINK OF IT—ALMOST adjoining the EXCLUSIVE "West Adams" Section, where every house is a mansion, and where prices of lots are from 10 to 40 TIMES HIGHER, yet will sell you a PERFECT LOT—an "EAST FRONT" at THAT—for ONLY $590, with the BEST IMPROVE- MENTS INCLUDED, and on our wonderfully EASY TERMS OF ONLY

$20 Cash $10 Per Month NO Interest NO Taxes FOR THE FIRST 2 YEARS

Do Not Confuse Them With Anything Else in This Locality.

Secure Yours This Very Day

Take the "WEST ADAMS" Car With Front Sign "THROUGH CAR" and Ride CLEAR TO END OF LINE. GO DIRECT to Our Own Office RIGHT THERE. OPEN ALL DAY—EVERY DAY.

Victor G. Kleinberger, F. H. Edwards,
Subdividers
Main Office, 200-207 H. W. Hellman Building, Cor. Fourth and Spring

OWENSMOUTH
"Something doing every minute"

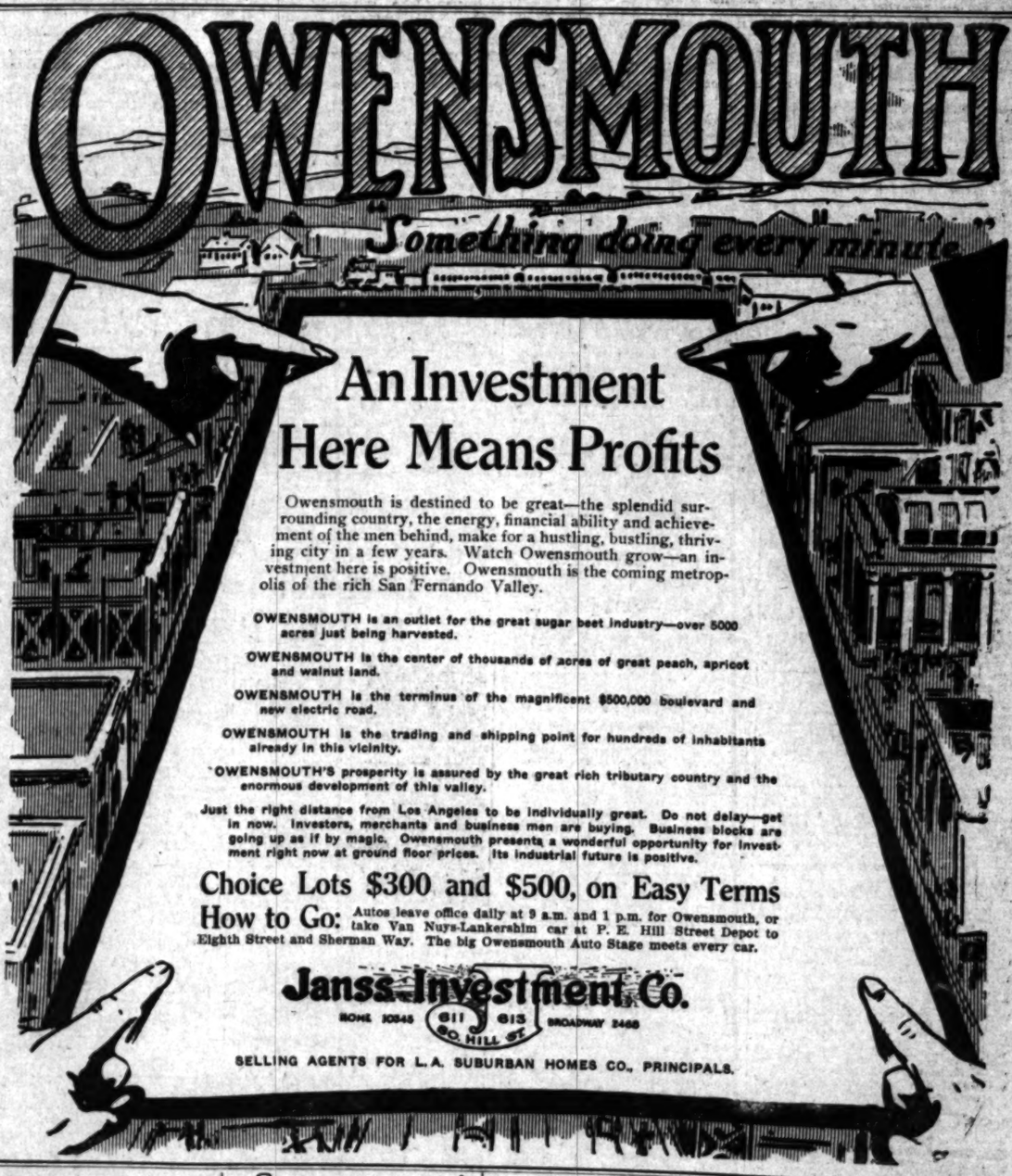

An Investment Here Means Profits

Owensmouth is destined to be great—the splendid sur- rounding country, the energy, financial ability and achieve- ment of the men behind, make for a hustling, bustling, thriv- ing city in a few years. Watch Owensmouth grow—an in- vestment here is positive. Owensmouth is the coming metrop- olis of the rich San Fernando Valley.

OWENSMOUTH is an outlet for the great sugar beet industry—over 5000 acres just being harvested.

OWENSMOUTH is the center of thousands of acres of great peach, apricot and walnut land.

OWENSMOUTH is the terminus of the magnificent $500,000 boulevard and new electric road.

OWENSMOUTH is the trading and shipping point for hundreds of inhabitants already in this vicinity.

OWENSMOUTH'S prosperity is assured by the great rich tributary country and the enormous development of this valley.

Just the right distance from Los Angeles to be individually great. Do not delay—get in now. Investors, merchants and business men are buying. Business blocks are going up as if by magic. Owensmouth presents a wonderful opportunity for invest- ment right now at ground floor prices. Its industrial future is positive.

Choice Lots $300 and $500, on Easy Terms

How to Go: Autos leave office daily at 9 a.m. and 1 p.m. for Owensmouth, or take Van Nuys-Lankershim car at P. E. Hill Street Depot to Eighth Street and Sherman Way. The big Owensmouth Auto Stage meets every car.

Janss Investment Co.
HOME 10345 611 613 SO. HILL ST. BROADWAY 2466

SELLING AGENTS FOR L. A. SUBURBAN HOMES CO., PRINCIPALS.

ALCO
HINTON, SHORTSLEEVE & BROWN CLOTHES
847 South Spring St.
THE SHOP OF SATISFACTION

MAIER'S "SELECT" MALT TONIC.
Is the pure and delicious nourishment of the Barley alt. Your druggist—NOW. AIER BREWING CO., Inc.

Men's Suits Made to Order Scotch Tailors 330 S. Spring
$15

PUMPS which produce re- sults. The Layne & Bowler Patent Cen- trifugal Pumps pro- duce the maximum amount of water at the minimum cost. Investigate our Oil and Water Well Screen and Scientific Systems of Water Development.
THE LAYNE & BOWLER CORP., 900-910 Santa Fe Ave., Los Angeles.

Classified Liners.

Times Classified Rates. The rate for inserting Want Ads. in The Daily Times is 1c per word for each insertion; in the Sunday issue, 1½c per word each insertion; minimum charge, 25c; except under following classifications, the rate for which is 2c per word, minimum charge 30 cents: "Society Meetings," "Personals," "Special Notices," "Church Notices, Miscellaneous," and "Baths and Massage."

Sunday real estate advertisements, to be classified properly, must be in The Times office before 8 o'clock Saturday night. Other classified "Wants," "To Lets," etc., received over counter or by telephone until 11 p.m. Saturday. Ads. received after closing hours for each division will be inserted under heading, "Too Late to Classify." Rates 1½ cents per word.

The Sunday circulation of The Times exceeds 80,000 copies, and more "liners" are regularly printed in its columns than in the five other Los Angeles newspapers combined.

Telephone your want advertisements. Ring up "The Times," Main 8200, Home 10391, any time of day or night and secure prompt and careful attention.

The Times cannot guarantee accuracy or assume responsibility for errors of any kind occurring in telephoned advertisements.

The Times will not be responsible for more than one incorrect insertion of any advertisement ordered for more than one time.

Advertisers should retain receipts given by The Times in payment for "liners," as no mistake can be rectified without them.

SPECIAL NOTICES—

THE TIMES COOK BOOK NO. 4, NOW ON sale, contains two hundred pages of tested recipes. Price 25c, postage 5c extra.

FAMOUS SPANISH CHEFS HAVE CONtributed innumerable recipes to The Times New Cook Book. Now on sale. Price 25c; postage 5c extra.

FREE KINDLING WOOD. Call at once at The Times Building, First and Broadway. See SUPERINTENDENT FLETCHER. Good dry lumber in convenient lengths for handling. Free to haul away.

DR. JOS. ARDENYI, PHYSICIAN AND SURGEON. DISEASES OF WOMEN AND MEN. CHRONIC AND NERVOUS DISEASES. ROOM 63 BROADWAY CENTRAL BLDG. AFTERNOON AND EVENINGS.

THE COLLECTION OF OIL PAINTINGS which formerly belonged to Mrs. Lu Wheat is to be sold at an extremely low price. Call forenoons only at 1325 W. FIRST.

RECIPES FOR COOKING EVERYTHING in The Times Cook Book No. 4. Now on sale. Price 25c, postage 5c extra.

AFTER THIS DATE I WILL NOT BE REsponsible for any debts contracted by my wife, Mrs. Ada E. Kane. JOHN F. KANE.

CESSPOOLS CLEANED SATISFACTORY to inspectors. LOS ANGELES SANITARY CO., Wilshire 583; 60146.

WANTED — CATS. GOOD HOME AND care given. Will call for. Phone MAIN 863.

MISS STOYER, CHIROPODIST; HOURS 10 to 6. 1006½ S. MAIN. Phone Main 7371.

PERSONAL— Business.

PERSONAL — PROF. ALTHOUSE, NOTED astrologer and palmist. 19 years in Los Angeles. Largest and most successful practice of any reader. Highest grade of work. He read Sothern, Frederick Warde, Julia Marlowe, Modjeska, Gadski, Calve, Edison, Sousa, and many others. Dr. Larson writes: "I consider your work the most reliable of any reader in the United States." High class patronage solicited. 533½ S. BROADWAY.

PERSONAL— MRS. MASSON. The noted palmist of London, Eng., may be consulted at 232 S. SPRING ST. (over Owl Durg Store) by those desiring careful, conscientious and reliable hand readings, from one of the foremost palmists of the day. HIGH-CLASS PATRONAGE SOLICITED.

PERSONAL—LESSEN THE HOUSEWIFE'S burden. Get her The Times New Cook Book. Now on sale. Price 25c, postage 5c extra.

PERSONAL — ALCOHOLISM, DRUG ADdictions, tobacco and other habits treated scientifically at a quiet, homelike institution out of city. Correspondence strictly confidential. Address MM, box 285, TIMES OFFICE.

PERSONAL — LADIES, ASK YOUR DRUGgist for Chichesters Pills, the Diamond Brand. For 25 years known as best, safest, always reliable. Take no other. Chichesters Diamond Brand Pills are sold everywhere.

PERSONAL—THE TIMES COOK BOOK, NO. 4, now on sale, contains two hundred pages of new recipes. Price 25c, postage 5c extra.

PERSONAL—"AS A MAN EATETH SO IS he." Use hygienic recipes in The Times New Cook Book. Now on sale. Price 25c. Postage 5c extra.

PERSONAL—FREE KINDLING WOOD. Call at once at The Times Building, First and Broadway. See SUPERINTENDENT FLETCHER. Good dry lumber in convenient lengths for handling. Free to haul away.

PERSONAL—DETECTIVE, PRACTICAL IN every branch of the business, wishes to meet party wanting work done. Strictly confidential. WEST 3045.

PERSONAL — MADAM MARY HANNAH, psychic reader, gives true messages; circles 25c, Wednesday and Friday evenings. 318½ W. PICO.

PERSONAL — ELITE BEAUTY PARLORS, 702½ S. Broadway. Manicuring, facial massage, vibratory and scalp treatments.

PERSONAL—PROF. LOUIS, SPECIALIST for wigs or toupees, all theater work. P. E., 604 S. MAIN ST.

PERSONAL — WILL EDITH MAE A. ANswer this ad.? Very important. R. H. A. Address M, box 268, TIMES OFFICE.

PERSONAL—MARY BEARD, D. WRITE ME whether or not you are coming East this winter. WILL.

PERSONAL—DR. JEFFERSON CURES ALL troubles quickly; the leading psychic. 426 S. SPRING ST., Room 412.

PERSONAL — MME. ORA, PALMIST, psychic; best 50c reading in city. 308½ S. SPRING.

PERSONAL—MRS. WESLEY, ADVICE ON all affairs of life. If in trouble, don't fail to consult her. 730½ S. HILL ST. 14 years in Los Angeles.

PERSONAL — INSURANCE. BEST PLATE glass and fire insurance costs no more. McDONALD CO., 414 Stimson Bldg. F2464.

FLORISTS AND NURSERIES—

4000 NAVELS, 2500 LEMONS, IN LOTS OF 500, 60c each; 4500 Valencias, lots of 500, 70c each. April delivery. GEO. LYONS NURSERIES, R. F. D., No. 6, Montebello, Cal.

SOCIETY MEETINGS—

TONIGHT, OCT. 31, FRED H. TAFT, PROgressive; Geo. Ringo, Democrat; J. W. Summerfield, Republican; E. D. Martindale, Prohibitionist; Fred C. Wheeler, Socialist, speak at Normandie Hall, corner Normandie ave. and W. Jefferson st. Admission free. PHONE F9088.

WANTED— Help, Male.

WANTED — EXPERIENCED ELEVATOR operator, must have license. Apply at once, JACOBY BROS.

WANTED — A LITTLE COLORED BOY, 12 to 14 years old, to act as bellboy. Apply at the HOTEL PICKWICK, 832 S. Grand.

WANTED — TWO BOYS ABOUT 16 YEARS old for polishing room. PHOENIX LIGHTING FIXTURE CO., 407 E. Fourth st.

WANTED — WINDOW TRIMMER, CARD writer and sign writing, who has had some experience in shoes. 509 GERMAIN BLDG.

WANTED — AUTOMOBILE REPAIR MAN. Reply at once. Tel. Main 139, Home 110. GUARANTEE GARAGE, Santa Ana, Cal.

WANTED—FIRST-CLASS BLACKSMITH; NO other need apply. WEBB AUTOMOBILE WORKS, 1617 S. Main.

WANTED — A FIRST-CLASS SALESMAN for merchant tailoring; salary no object. Apply 434 S. MAIN ST.

WANTED—YOUNG MAN TO WORK IN GROcery store, $5 a week to start. Address 1707 EAST 49TH ST.

WANTED — EXPERIENCED FEEDER FOR Universal and Platen press. WESTERN LITHOGRAPH, 600 E. Second st.

WANTED—COATMAKER WHO HAS EXPErience on good line of shop work. 422 S. MAIN, Room 49.

WANTED—UNDER PRESSERS ON COATS and suits. Apply A. W. HARKEL & CO., Room 501, 847 S. Spring st.

WANTED — 15 FIRST-CLASS CARPENTERS for finish work. Apply F. O. ENGSTRUM CO., E. Fifth and Seaton sts.

WANTED— Help, Male.

Note.—Applicants for positions are advised not to inclose original recommendations in answer to ads. Send duplicates only.

WANTED—HUMMEL BROS. & CO., Employment Agents, Established 1891. Largest and Best Equipped Office on the Pacific Coast. Phones, Main 509; Home 10709. 116-118 East Second street.

Cement finisher, $5; wire man, $33 up; cement plaster, $3.50; carpenter, city, $4; sheet metal worker, $4; gardener, $30 and $35 etc.; hotel mechanic, $40 etc.; married man, ranch, $55 and house; married gardener, $70 and house; milkers, $40 etc., and $45 etc.; ranch hand, $35 etc.; ten ranch laborers, free fare, eucalyptus ranch, $2.

HOTEL DEPARTMENT. Camp cook, $60 etc., $75 etc., boss here; houseman, hotel, $45 room; hot cake and toast man, $12; pot washer, country, $35 etc.; kitchen helper, country, fare advanced, $30 etc.; helps, hall; waiter, hotel, $35 etc.; dishwashers, no Sunday, $8, $9 and meals; baker's helper, $12; chef cook, country, $15 etc.; waiter, restaurant, $30 meals.

WANTED— Clerk and Stenographer for GOVT. FIELD AND RECLAMATION SERVICE. Entrance examination November 15th. Applications must be filed on or before Monday. Beginning salary $1100 to $1300. See Instruction Adv. For rush coaching see MR. HOFF, 629 Security Bldg.

WANTED—GOOD WILLING BOY, REASONable schooling, who wants a good government position starting at $50 a month, with good promotion as deserved. Preliminary training for this will require evening work at home, several weeks. Postoffice clerks and letter carriers and railway mail clerks are preferable departments now in the government service. We have assisted nearly 4000 into government positions. See Instruction adv. For full information on successful preparation, see MR. HOFF, 629 Security Bldg. Bring parent with you.

WANTED—BRIGHT YOUNG BOYS OVER 15, good education, to coach for DESIRABLE GOVERNMENT POSITIONS. Starting salary $50 to $65. Promotion. Some preliminary study necessary. Bring parent with you. See Instruction adv. See MR. HOFF, 629 Security Bldg.

WANTED—MEN AND BOYS TO LEARN A good-paying trade. Automobile driving, repairing, electricity, machinist and surveying. We teach what others have failed because we have better facilities. Don't waste time in "so-called" free instruction, for you are the loser in the end. See our ad. under "Help Wanted—Learn Trade." NATIONAL SCHOOL OF ENGINEERING.

WANTED—BOY BETWEEN 16 AND 22. MUST BE NEAT-APPEARING AND MUST BE ACQUAINTED WITH THE CITY. HIS DUTIES WILL BE THE PACKING OF LADIES' GARMENTS. ONE WHO IS EXPERIENCED WITH THIS WORK IS PREFERRED; SPLENDID POSITION FOR THE RIGHT PARTY. APPLY BEFORE 9 O'CLOCK. THE UNIQUE, 725 S. BROADWAY.

WANTED—YOUR WORK PAYS EXPENSES while learning trade of automobiles, electricity, plumbing, bricklaying. Actual garage work and contract jobs; the faster you learn, the more we earn. These trades pay $5 daily and work easily obtained. Catalogue free. UNITED TRADE SCHOOL CONTRACTING CO., office, 658 Pacific Electric Bldg. Shop, 224 Aliso st.

WANTED — FOR PERMANENT POSITION man who excels as a solicitor; former pace-setter in newspaper subscription, magazine subscription, insurance or premium soliciting preferred, new proposition; requirements, good address and references. Ask for "PACKARD," Circulation Department, Times Building. Call before 9 a.m. or after 4 p.m.

WANTED—A GOOD SALESMAN CAN ALways get an A1 staple line to sell on commission and when he proves worthy can have salary and expenses. Resident agents wanted for various lines of merchandise, in all cities and towns of Pacific Coast, Arizona and New Mexico. CAL. AMER. TRADE CO., 904 Union Oil Bldg.

WANTED—FOR PERMANENT POSITIONS. Men of strong personality, convincing talkers, who can intelligently place investors a legitimate, conservative, profitable and very attractive offering. We will give you leads and back you up strongly. We will pay liberally for results. Investigate. See Sales Manager, 1006 STORY BLDG.

WANTED—SALESMAN FOR WHOLESALE produce house. Must be cracker-jack, experienced, up-to-date, with good habits, well recommended, steady and able to give bond. If you cannot fill all the above requirements do not take up our time. Address N, box 94, TIMES OFFICE.

WANTED — AGENTS TO SELL AN AUTOmobile appliance, city and suburban towns. It's a sure seller. Good commissions. Live agents can make from $5 to $10 per day. BAILEY'S ORNAMENTAL IRON CO., 110 Ord st., Los Angeles, Cal. Call between hours 10 and 12.

WANTED—REAL ESTATE SALESMEN TO sell lots and houses and lots in our new subdivision. We have a big bunch of live leads. We will treat you square and help you make big money. See MR. QUINN, the sales manager, 312 California Bldg., Second and Broadway.

WANTED—MEN AND BOYS IN FACTORY for hydro-carbon engineering, tractioneering, aerial, automobile, pattern making, foundry, electric machinery. A. G. MATTESON, M.E.E. See ad. Learn Trades, California Foundry and Engine Works, 416 E. 22nd st.

WANTED—MEN FOR PIPE LINE WORK. NO OFFICE FEE. Mostly ditch work, some road work. Good board. Wages $2.75 per day and up. Board $1 per day. Free fare if work 20 days. Ship Friday morning. MAHONY BROS., 613 Higgins Bldg.

WANTED—REAL ESTATE CLOSER WITH auto to follow up prospects, Beachwood Park Tract, $50,000 worth sold recently; it's a live wire. ALBERT H. BEACH CO., 214 Douglas Bldg. F5963; Main 2172.

WANTED—STOCK AND BOND SALESMAN. Substantial financial institution offers attractive, permanent connection to salesman of energy and ability. Leads furnished. When answering give phone number. Address F, box 462, TIMES BRANCH OFFICE.

WANTED— Attention insurance men, unique insurance proposition; fine commissions to reliable men. See "PACKARD," Circulation Department, Times Building, before 9 a.m., or after 4 p.m.

WANTED — FIRST-CLASS OPERATOR ON men's coats, also first-class presser, good wages. Steady work. Call ready to work. POPKIN & NESTOR, 452 S. Spring st. Phone F2216.

WANTED—CORRECT BOOK-KEEPER THAT can typewrite and shorthand, for a large real estate business. State age, salary expected. Address FF, box 86, TIMES OFFICE.

WANTED— A strong, active boy. Candy factory. 504 WALL ST. (Basement.)

WANTED — BRIGHT BOY WITH WHEEL. Saturdays only. Apply to I. H. SMITH, Advertising Manager, The Times, First and Broadway.

WANTED—OLD STUDENTS TO RETURN; big job on for plumbers and brick layers. Usual pay. UNITED TRADE SCHOOL CONTRACTING CO., 658 P. E. Bldg.

WANTED — PATTERN MAKER'S HELPer, one with few year's experience. GRIFFITH MACHINE WORKS, 10th and Santee streets.

WANTED — PHYSICIAN, CAPABLE MAN, registered in Utah, for advertising medical office; fine opportunity. Address K, box 265, TIMES OFFICE.

WANTED — FIRST-CLASS LATHER, $2.75 per 1000, plenty of work, this is good territory for a steady man. BOX 114, Tulare, Cal.

WANTED — ASSISTANT FOREMAN FOR largest non-union bindery and printing concern. Address, stating particulars, LEWIS SEARS CO., Seattle, Wash.

WANTED—FIRST-CLASS AUTO REPAIR man. Must be able to work on any make of car and locate trouble quickly. PHONE 72808.

WANTED—FIRST-CLASS BUTCHER, CApable of taking charge of shop. Must come well recommended. E. F. AHRENS & SONS, 4501 Moneta ave.

WANTED — DRIVER FOR DELIVERY wagon. Apply to VAN VORST & BEMAN CO., 6th and Mill sts.

WANTED — SCHOOL BOY OR MAN FOR kitchen work, 6 to 8, 2 to 5; or all-day work. Call 314 W. 6TH ST.

WANTED—SCHOOL AND COLLEGE STUdent to work after school. Good wages. 221 BYRNE BLDG.

WANTED — TWO MEN, ABLE TALKERS, can make good money. No investment needed. 9 a.m. 414 STIMSON BLDG.

WANTED—GOOD BUSHELMAN. APPLY BALOON DYE WORKS, 324 S. Hill.

WANTED— Help, Male.

WANTED — 25 EXPERIENCED CLOTHING and furnishings salesmen for special sale work. Also ten bushelmen. Be on hand at 8 o'clock Friday morning ready to go to work. GOLDEN STATE CLOTHING HOUSE, 415 South Main st.

WANTED— One of the largest farm land subdivisions in California offers a fine opportunity for a farm land salesman, one with an automobile preferred; this is a clean-cut, attractive money-making proposition, one that offers advantage to the salesman. See Mr. Pfau or Mr. Harris, W. ROSS CAMPBELL COMPANY, "Real Real Estate." Entire Third Floor Realty Board Bldg. 631-37 S. Spring st.

WANTED — SEVERAL MEN UNDER 35, TO 45 for GOVERNMENT RAILWAY MAIL CLERKS. Good starting salary; promotion; permanency. See Instruction adv. For successful coaching, see MR. HOFF, 629 Security Bldg.

WANTED — FOR U. S. ARMY — ABLE-bodied unmarried men, between ages of 18 and 35; citizens of United States, of good character and temperate habits, who can speak, read and write the English language. For information apply to RECRUITING OFFICER, Canadian Bldg., 442 South Main st., Los Angeles, Cal.

WANTED — COMPETENT CANVASSERS, either office or household specialties; real merit, sell on sight. Earn good money, easy work. Come and see them, mornings only. WESTERN SPECIALTY CO., 306 S. Broadway.

WANTED — I HAVE A PLAN BY WHICH several young men and young ladies employed in offices may add materially to their income and not take any time from their work. You will be pleased with this. Address N, box 10, TIMES OFFICE.

WANTED — YOUNG MAN FOR WRAPping department. Must have thorough dry goods experience and come well recommended. Permanent position and good pay to right party. Apply to Manager, VILLE DE PARIS, before 10 a.m.

WANTED — A COMPETENT AND RELIAble young man to take charge of the office and private exchange at the KENDIS APARTMENTS, 1710 W. 6th, from 5 p.m. to 11 p.m. Wages $25 a month. Call early in the morning.

WANTED — YOUNG MAN FOR COLLECTing; must be able to ride a bicycle; good chance for advancement to right party. Call this morning, 328 Wilcox Bldg., corner 2nd and Spring. PEOPLE'S OUTFITTING CO.

WANTED — AT ONCE, JEWELRY SALESman, wholesale experience. State age, experience, salary expected and phone number first letter. Address M, box 230, TIMES OFFICE.

WANTED — COMPETENT COMMERCIAL teacher for shorthand department, private school. Pitman system, salary $100. CALIFORNIA TEACHERS' BUREAU, 444 I. W. Hellman Bldg.

WANTED — EXPERIENCED TEACHER OF piano and German, private school. Must be competent, and of good moral standing. CALIFORNIA TEACHERS' BUREAU, 444 I. W. Hellman Bldg.

WANTED — A BOY THAT WANTS TO learn the automobile business; must be 16 years or over; only those that are not afraid to work need apply, at 7:30 a.m. 1246 S. FLOWER ST. See Mr. Mehler.

WANTED—REAL ESTATE SALESMAN. We want live young exchange man with Los Angeles experience. ARTHUR W. KINNEY CO., 508 Trust and Savings Bldg.

WANTED — YOUNG STATEMENT CLERK, good penman, for large wholesale house; $50 with advancement. MERCANTILE REFERENCE ASSN., Higgins Bldg., 2nd and Main, 8-12 this morning.

WANTED — EXPERT ENGRAVERS IN GOLD AND SILVERWARE. GOOD WAGES. BROCK & CO., 437 BROADWAY.

WANTED — TUCKER'S HOTEL, RESTAUrant Employment Agency, 211½ W. 2nd st. Cooks, waiters, porters, buss boys, kitchen men, housemen, pot, dish washers, all kinds help, call TUCKER'S.

WANTED— Young man to work in basement; must be strong and willing. J. M. HALE CO., 345 S. Broadway.

WANTED — YOUNG MAN WITH MOTORCYCLE, TO DELIVER PACKAGES; MUST KNOW CITY STREETS; GOOD WAGES TO RIGHT PARTY. APPLY OFF & VAUGHN DRUG CO., 352 S. SPRING ST.

WANTED—ACTIVE ENERGETIC MAN TO sell real estate in subdivision that is moving fast. Liberal commission. Apply ROBERT MARSH & CO., 215 Trust and Savings Bldg., after 1 p.m. Call for Mr. Rogers.

WANTED — A FARMER TO PUT IN 40 acres to alfalfa; rent free, irrigation water free, house free, alfalfa free. Call at 408 W. 6TH ST. See Mr. Frye.

WANTED—BOYS WITH WHEELS TO DEliver packages; good wages to right boys. Apply OFF & VAUGHN DRUG CO., 352 S. Spring.

WANTED — EXPERIENCED GROCERY deliverymen with city experience and references, to deliver with Chase machines. Apply N, box 15, TIMES OFFICE.

WANTED—4 OR 5 MEN, EXPERIENCED in farming and ranching; must be of good standing. Address K, box 111, TIMES OFFICE.

WANTED — CARPENTERS. WE HAVE very easy proposition for carpenters, in home building. Call 310 WRIGHT & CALLENDER BLDG.

WANTED — SUBSCRIPTION SOLICITORS for a high-class magazine. Fine proposition for the right party. Address N, box 22, TIMES OFFICE.

WANTED — A FEW LIVE MEN TO HANdle a quick-selling novelty. See MR. BENT at 219 Union League Bldg. before 9:30 mornings, or from 1 to 2 afternoons.

WANTED — BOY TO WORK IN HARDware store; not under 17 years old; must have reference. MORRIS HARDWARE CO., 464 S. Main st.

WANTED — A GENTLEMAN WHO IS able to translate with me some small stories from German in English. Address N, box 165, TIMES OFFICE.

WANTED—EXPERIENCED REAL ESTATE exchange and salesman, for first-class old established office. Reference required. Address N, box 170, TIMES OFFICE.

WANTED — SALESMEN WITH CALIFORnia experience in wholesale gasoline engine and machinery business. State experience. Address N, box 30, TIMES OFFICE.

WANTED — CARPENTERS DESIRING TO build bungalows for homes or sale; we can start you with your labor, only. Call 319 WRIGHT & CALLENDER BLDG.

WANTED—COAT MAKERS, WILL GUARantee highest wages and steady work. Call at once, ready to work. POPKIN & NESTOR, 453 S. Spring st. Phone F2216.

WANTED — EXPERIENCED CLOTHING and furnishing goods man for country. Must speak Spanish. Apply 380 S. LOS ANGELES ST., between 10 and 11 a.m.

WANTED — MAN FOR ESTABLISHED laundry route, salary and commission, cash bond required. Apply STERLING, 173 Clanton.

WANTED — ELEVATOR OPERATOR, $40. Waiters, $10 to $12. Fry cook, cafe. All kinds restaurant and hotel help. MARK'S AGENCY, 125 E. 2nd st.

WANTED — PAINTER. MUST BE A GOOD mixer and first-class rapid workman; only an expert need apply; steady work and good wages to right man. 906½ S. BROADWAY.

WANTED — 2 LINEMEN, $3.50 PER DAY and board, fare paid. Concrete pile men, $4 day. Two sheet metal workers, $4 day. 134 EAST 2ND ST.

WANTED — CHAUFFEUR WHO UNDERstands Maxwell machine; wages $40 month, with room and board. Inquire 311 CURRIER BLDG., 212 W. Third.

WANTED — GOOD BLACKSMITH FOR San Diego county, $3 per day, possibly more. Dish washer, sanitarium, $38. MRS. HAWLEY & CO., 254 S. Broadway.

WANTED — CLERICAL MAN WITH TELephone plant experience, for excellent position with rapid advancement. Salary $65. MR. DURBIN, 303 Higgins Bldg.

WANTED — ERRAND BOY WITH WHEEL, $6 per week. WOODILL-HULSE ELECTRIC CO., 3rd and Main sts.

WANTED — BOY FOR STEADY POSITION. $7 to start. O. NEWMAN CO., 640 South Broadway, 4th floor.

WANTED — AN ALL AROUND BLACKsmith for country shop. Good wages, steady work. Address M. B. CO., El Cajon, Calif.

WANTED — MAN TO SAW WOOD. $2 A day. Call 308 S. LOS ANGELES ST., or ring Main 2259.

WANTED — MAN FOR OFFICE. CASH bond of $100 required. Call in person. THE PRESTON, Room 37, 9th and Los Angeles.

WANTED — MAN WITH EXPERIENCE IN lawn making; also young man for helper. Call at 1106 IROLO ST., Pico Heights.

WANTED — PAINTER, $3 PER DAY. CALL at 7:30 a.m. 117 N. BROADWAY. Morris & Co.

WANTED — AT ONCE, EXPERIENCED pants presser. Call at 410 S. MAIN ST.

WANTED — INSIDE COAT MAKER. Steady work. 1450½ SAN FERNANDO ST.

WANTED — EXPERIENCED SODA DISpenser. Apply 705 S. BROADWAY.

WANTED— Help, Male.

WANTED—MEN TO OPERATE MOTION PICture machines; our modern picture operators' instruction gives you practical theater experience; best on Pacific Coast; teach all standard machines; associate you with the only bona-fide booking exchange in Los Angeles; operators receive from $25 to $30 weekly. See "Instruction Course" adv. INDEPENDENT THEATRICAL EXCHANGE (INC.,) 602 Pantages Theater Bldg.

WANTED—GORDON PRESS FEEDERS. APply 240 I. W. HELLMAN BLDG.

WANTED—RELIABLE BOY, MUST LIVE with parents, and know city. Wheel furnished, wages $7 per week. Apply at NEWMAN'S FRENCH HAT SHOP, 340 S. Broadway.

WANTED—EXPERIENCED ENGINEER TO RUN CATAPILLAR ENGINE IN IMPERIAL VALLEY. MUST FURNISH BEST REFERENCES. HIGH WAGES TO RIGHT PARTY. APPLY IN PERSON AT 1023 WESTERN AVE., BETWEEN 2 AND 4 P.M., THURSDAY.

WANTED— ATTENTION INSURANCE MEN. I guarantee you $10 to $15 a day for every day's work of eight hours by introducing our special health and accident policies—$2500 for $5 a year. Call 601 EXCHANGE BLDG., 3rd and Hill. See Mr. Schreiber.

WANTED—BIG 4 EMPLOYMENT AGENCY, at 205 E. Second st. 100 railroad laborers; Utah and Arizona; free fare. Laborers for city camp, $2.50; teamsters, city camp, $2.25; young man, learn to mix paints and trade, $2.25 per day, city.

WANTED — BOOK-KEEPER, EXPERIenced in wholesale meat business. Answer by mail only, stating age and experience. CAL. DRESSED BEEF CO., Station K, Los Angeles.

WANTED—TWO FIRST-CLASS CABINETmakers; also 2 carpenters; none but experienced need apply for job. Apply WESTERN ART CABINET MFG. CO., 115 East Jefferson st. Phone 22049.

WANTED — TWO LIVE, EXPERIENCED installment collectors; must know the city well; references and bond required. Apply before 9 a.m. or after 4 p.m. MAGAZINE SERVICE CO., 210 S. Flower.

WANTED—YOUNG MEN TO JOIN A GETting ready class for Uncle Sam's jobs. Thursday night lesson. Two teachers. 604 CITIZENS' NATIONAL BANK BLDG. See Adv., instruction Course.

WANTED — YOUNG LADY TO WORK FOR room, board and tuition while attending Business College. Phone mornings. 57353; Hollywood 1469, or address 1935 N. HIGHLAND AVE., Hollywood.

WANTED — YOUNG MAN TO WORK FOR room and board, mornings and evenings, while attending Los Angeles Business College. Write or phone SECRETARY, F6760; Main 8680; F2196.

WANTED — YOUNG MEN TO JOIN CIVIL service class to get ready for customhouse, internal revenue positions. 604 CITIZENS' NATIONAL BANK BLDG. See adv., instruction course.

WANTED — A BUILDER TO PUT UP A brick building; prefer an elderly single man; must have references. Address BOX 115, Station C.

WANTED—LIVE ADVERTISING MEN FOR special edition work, best pay in city, only business producers need apply. MR. LESTER, 115 N. Broadway.

WANTED — GOOD, BRIGHT, ACTIVE young man, 18 to 20 years of age to learn wholesale implement business. Apply 136 N. LOS ANGELES ST.

WANTED—EXPERIENCED CITY MAN TO solicit and deliver groceries, good wages to a man who is willing to work; no other need apply. Call at once. 1200 W. 10TH.

WANTED — WILL GIVE ART EDUCAtion, room and board, exchange for housework. SCHOOL OF ART AND DESIGN, Sixth and Alvarado. (Japanese.)

WANTED—YOUNG MAN, MUST HAVE EXperience in pressing, steady work and high wages. ARNSTEIN CO., 865½ W. Seventh st. F2072.

WANTED—A GOOD MAN TO DO CEMENT work. Call 1010 W. 24th, near Toberman. Apply to OWNER, this morning, at 8:30, on premises.

WANTED—PRINTER AT ONCE. APPLY 2209 Michigan ave., Boyle Heights, before 9 a.m. or at 808 CALIFORNIA BLDG., after 9 a.m.

WANTED—PLUMBER, FIRST-CLASS; ALSO two laborers. Apply 1334 WEST 36TH ST. Phone 25336.

WANTED—TWO GOOD ROUGH CARPENters. Take N. Broadway car to end of line. Come ready for work.

WANTED—YOUNG MAN AS A HELPER IN candy factory. Apply L. J. CHRISTOPHER CO., 21st and Los Angeles sts.

WANTED — RELIABLE, ENERGETIC, bright salesman. ACME MANUFACTORY, 709 N. Main.

WANTED — FIRST-CLASS COATMAKER. CARLSON, the Tailor, 209 N. Ocean, Long Beach, Cal.

WANTED—4 GOOD CARPENTERS, LONG job. Call KELLOUS REAL ESTATE OFFICE, West Alhambra.

WANTED—3 FIRST-CLASS CARPENTERS. Phone Vermont 2226. Address 228 W. 69TH ST.

WANTED — FIRST CLASS UPHOLSTERers. Apply to VAN VORST & BEMAN CO., 6th and Mill sts.

WANTED — HARDWOOD FLOOR LAYERS and scrapers at once. NATIONAL HARDWOOD CO., 646 Aliso st.

WANTED—EXPERIENCED JOBBING CARpenter. Apply SCOTT, THE ROOFER, 1702 S. Main.

WANTED — EXPERIENCED STOCK BOY. Apply after 9 a.m. EMPIRE SAMPLE SUIT CO., 444 S. Broadway, second floor.

WANTED — A BOY FOR ALL AROUND work in a dye works. PALM DYE WORKS, 2150 W. Pico st.

WANTED — FIRST-CLASS TINNER; ONE who is a good jobber. 224 SAN FERNANDO BLDG., 4th and Main.

WANTED—25 MEN TO DISTRIBUTE CIRculars. Call at 285½ E. 4TH ST., 7 a.m.

WANTED—NIGHT MAN AT THE MORGAN HOTEL, Eighth and Hope.

WANTED—GOOD TINNER. MASON & ROBERTSON, Gardena. Phone Gardena 54.

WANTED—A PLUMBER AND GAS FITTER. 1207 W. WASHINGTON ST.

WANTED—BOY TO WORK ON WHEEL. Chance to learn trade. 631 S. OLIVE ST.

WANTED—MAN TO CLEAN HOTEL LOBBY 3 to 7 mornings. 428 S. HILL.

WANTED—TEN SOLICITORS. 304 SOUTH SAN PEDRO ST., city.

WANTED—4 FINISH CARPENTERS. 3064 WEST 12TH. Wages $4.

WANTED — CARPENTER, INSIDE FINisher. Call 2834 W. 9TH, from 8 to 9.

WANTED — AN EXPERIENCED STOVE repairman. COLYEAR'S, 509 S. Main.

WANTED — TWO GOOD CARPENTERS, 716 E. 29TH ST.

WANTED — 10 MEN TO DISTRIBUTE CIRculars. Call 7 a.m., Room 24 242½ S. MAIN.

WANTED — 2 FIRST CLASS PAINTERS. Call 57182.

WANTED — OPERATOR ON COATS AT once. SCOTCH TAILORS, 330 S. Spring.

WANTED — BOY. 3/5 WILSON BLOCK.

WANTED— Help, Male and Female. (Investment Required.)

WANTED — A YOUNG MAN WHO HAS life and ability to come into my office and take up part of my work in the real estate business, have over $750,000 on my books of local, suburban and acreage property; good clean business; a young man with $1000 can find a profitable, substantial opening; not necessary to know the business, but must be active; if you can qualify address M, box 247, TIMES OFFICE.

WANTED—A LARGE MANUFACTURING company desires to engage the services of a high-class business man of proven ability. Must be able to invest from $2000 to $5000. Ample security, a bright future, and large profits are the features of this offer, which to the man who can qualify, presents an opportunity unusually attractive. Address L, box 291, TIMES BRANCH OFFICE.

WANTED— STILL MARKING TIME AT THE SAME OLD WAGE AND GETTING NOWHERE? Honest and reliable man who can furnish $300 cash to help manage an old established money-making business; fullest investigation. Will pay $150 per month. No previous experience necessary. Call at room 300, 145 S. SPRING ST.

WANTED — I HAVE STRAIGHT, CLEANcut money-making, permanent and established business; capable young man with $500 can secure half interest; money absolutely secured; highest references given and expected. Address KK, box 447, TIMES BRANCH OFFICE.

WANTED—HAVE GOOD POSITION IN well-established business for honest, industrious man, who can invest $250 with services. Will pay $125 monthly. Clean, agreeable work. No experience necessary. Call ROOM 206, American Bank Bldg., 120 W. 2nd st.

WANTED—AT ONCE. FIRST-CLASS MAN with $3000 which will be secured by first-class mortgage on good property, for a responsible position with a realty and home building company. Se us if you mean business. Address N, box 21, TIMES OFFICE.

WANTED — A YOUNG MAN WHO CAN learn to drive an auto and invest one thousand dollars in a good business; fair salary and permanent position with A1 people. Address M, box 276, TIMES OFFICE.

WANTED— Help, Female.

Note.—Applicants for positions are advised not to inclose original recommendations in answer to ads. Send duplicates only.

WANTED— Stenographer for GOVT. AND FIELD RECLAMATION SERVICE. Entrance examination November 15th. Applications must be filed on or before Monday. Beginning salary $60 to $75. See Instructions Adv. For rush coaching see MR. HOFF, 629 Security Bldg.

WANTED—TELEPHONE OPERATORS, PERmanent positions for young women and girls. Salaries from $1 to $3 per day. Extra pay for evening and night work. Salaries paid while learning. Employment office open week days, 8 a.m. to 6 p.m. Saturdays 8 a.m. to 1 p.m. PACIFIC TELEPHONE & TELEGRAPH CO., Sixth floor, Eshman Bldg., 321 W. 7th st. Bet. Broadway and Hill. Telephone number Main 6.

WANTED — LADIES OF REFINEMENT and large personal acquaintance in Los Angeles, Pasadena, Santa Ana and Riverside to canvass for high grade toilet article now in use in homes of all refined people. Our solicitors making from $5 to $10 per day. Call on or address MR. KYLIUS, No. 211 Union League Bldg., Los Angeles, Cal.

WANTED — WOMEN FOR CANNERY work, good wages, steady work, $1 per day guaranteed; experienced hands making $1.50 to $2.00 per day. Apply CALIFORNIA FRUIT CANNERS' ASSOCIATION, Macy and Anderson sts. Take Brooklyn ave. car at Temple Block.

WANTED — SMITH'S EMPLOYMENT AGENCY, 125 W. 5th st. Tray waitress, near city, small hotel, $25, found. Middle-aged woman, wait table, some kitchen work, $7; no Sunday. Serving girls, checkers, cashiers, call and register. Don't worry, I can place you. My fee, $1.

WANTED—COMPETENT SERVANT FOR general housework in a small family of adults. Must be good cook and must have good city references; wages $30 and no washing. Telephone Sunset WEST 1401, HOME 72541.

WANTED—LADIES AND GIRLS TO DECOrate pillow tops at home in spare time; good pay for neat workers. Call WOMAN'S NATIONAL ART EXCHANGE, 408 Germain Bldg., 224 S. Spring.

WANTED—EXPERIENCED SALESWOMEN for ladies' glove department. Must be competent fitters, permanent position. Apply at once, JACOBY BROS.

WANTED—WOMEN CANVASSERS TO SELL new invention for ladies, a necessity, never before canvassed, and bound to be big seller; liberal commissions paid daily. Call between 9 and 12 a.m. See MR. TALLMAN. CALIF. AMERICAN TRADE CO., 904-929 Union Oil Bldg.

WANTED—EDUCATED LADY FOR SPEcial work, permanent position, $1000 first year; to begin Nov. 15. Applications received now. Give former business, age and amount of education. Address L, box 297, TIMES OFFICE.

WANTED—FOUR LADIES'. BEAUTY CULture pays big; learn right. FLORENTINE HAIRDRESSING COLLEGE, "World's Largest." 227 Mercantile Place, near Broadway. See Instruction Course.

WANTED— Saleslady for corset department. Must be first-class fitter. J. M. HALE CO., 345 S. Broadway.

WANTED—STUDENTS MAKE BIG MONEY selling our "Magic Silver Polisher," polishes silverware, etc., like "magic." No rubbing; no labor; retails one dollar. 221 BYRNE BLDG.

WANTED — WOMAN FOR GENERAL housework, work very light, no laundry, two in family; wages $30 per month. Call between 6 and 9 o'clock evenings. 133 N. AVE. 53. East 2062.

WANTED — COMPETENT, EXPERIENCED SLEEVE MAKER. 749-751 S. BROADWAY. TERRILL.

WANTED—POSITION BY SWEDISH COOK and second girl, $40, $30; girls' general housework, $25, $40; lady's maid or upstairs work, first-class family, $40; nurses, chambermaids. MISS STALBURG, F4272.

WANTED—GIRL FOR GENERAL OFFICE work; must be fairly rapid on machine; wages to start $7 per week. Call 304 WRIGHT & CALLENDER BLDG.

WANTED — COMPETENT MAID TO DO general housework and cooking; must have reference. Phone Pasadena Sunset 1537 or address K, box 99, TIMES OFFICE.

WANTED—GOOD SALESLADY FOR CROCKery and kitchen utensil department. State experience and salary. Apply F. A. GUMMER, Stockton, Cal.

WANTED—THOROUGHLY EXPERIENCED glove saleswoman, one accustomed to fine trade and a good glove fitter. Apply to Manager, VILLE DE PARIS, before 10 a.m.

WANTED—YOUNG WOMAN STENOGRApher, salary $40 to $45. CALIFORNIA TEACHERS' BUREAU, 444 I. W. Hellman Bldg.

WANTED—GOOD POSITIONS FURNISHED to competent book-keepers and stenographers. Register with the CALIFORNIA TEACHERS' BUREAU, 444 I. W. Hellman.

WANTED — EXPERIENCED ALTERATION hands on coats, suits and gowns. Apply MADAM SHAW, New York Cloak & Suit House, 337 S. Broadway.

WANTED—ELDERLY LADY TO ASSIST, light housework and sewing; splendid home for winter; small wages; washing done. 5134 LINCOLN AVE. Garvanza 1319.

WANTED—CAPABLE GIRL FOR GENERAL house work in family of 5; no young children; no washing. $25. Call 7101 HILLSIDE AVE., Hollywood. Home Phone 57217.

WANTED—YOUNG GIRL TO HELP WITH general house work, a good home and $12 per month; for particulars PHONE 72530.

WANTED — AN EXPERIENCED CHILD'S nurse with references. Call mornings. 380 ELDEN AVE.

WANTED—WOMAN FOR GENERAL HOUSE work. No laundry. Private family in country. 224 W. 3RD ST.

WANTED—A GIRL FOR SECOND WORK. Apply 431 N. NORMANDIE. Take Heliotrope Drive car to Stoll, walk west 4 blocks.

WANTED — GIRL, 18 to 30, TO ASSIST with housework and care of children. SOUTH 3550.

WANTED — INFANT'S NURSE CAPABLE of taking full charge. Call after 10 a.m., 734 S. MAIN ST.

WANTED — GOOD RELIABLE GIRL FOR general housework, small family; French, foreigner or colored girl preferred. 73040.

WANTED — SEVERAL BRIGHT YOUNG women for positions in auditing department. Apply general office, BULLOCK'S.

WANTED — CHAMBERMAIDS, WAITresses, servers; girls, general housework, $35. 224 SAN FERNANDO BLDG.

WANTED—A FIRST-CLASS COOK WITH recommendations. Call 568141 or 611 ARDMORE AVE.

WANTED — AN EXPERIENCED SECOND girl, one who can sew; small family; good wages. Call HOME 56665.

WANTED—WOMAN TO WORK MORNINGS, except Sundays, at 638 S. UNION AVE.; $11. Phone 52547.

WANTED—2 FIRST-CLASS LADY SOLICitors. Wire MASCAREL HOTEL, contest manager, Santa Barbara.

WANTED—FIRST-CLASS GIRL FOR LAdies' tailoring, good wages and steady work. 1764 WEST JEFFERSON. 74242.

WANTED — YOUNG WOMAN FOR GENeral housework, two in family. Call at No. 152 N. VENDOME ST. Dimint cars.

WANTED—YOUNG GIRL TO ASSIST WITH housework, family of 4, $15. WILSHIRE 1462.

WANTED — A WORKING HOUSEKEEPER on small ranch, 2 in family. A. Q. BATES, Wilmington, Cal.

WANTED — FAMILY GIRL TO ASSIST with housework and children, good wages. References required. HOME phone 54610.

WANTED — YOUNG WOMAN TO HELP light housekeeping, good home, good wages. Apply 104 W. 2ND ST.

WANTED—INEXPERIENCED GIRLS FOR paper box factory. Call R. W. PRIDHAM, 113 N. Center st.

WANTED—FIRST-CLASS COAT FINISHERS, steady work. POPKIN & NESTOR, 452 S. Spring st. Phone F2216.

WANTED — WOMAN OR GIRL TO HELP with housework in exchange for home. Call HOLLYWOOD 455, afternoons.

WANTED—YOUNG LADY FOR STATIONery department. FOWLER BROTHERS, 542 Broadway.

WANTED—GIRLS FOR VAUDEVILLE ACT. Call MISS MACK, 943 Santee st., between 12 and 2. F6738.

WANTED—GIRL FOR GENERAL HOUSEwork. 7265 FRANKLIN AVE., Hollywood. Phone 57310.

WANTED — GIRL TO ATTEND OFFICE, must write good hand. 8 to 9 a.m. Thursday. 307 DELTA BLDG.

WANTED—WAITRESS AT 333 E. FIFTH STREET. Must be experienced.

WANTED— Help, Female.

WANTED—GRADUATE NURSE, SANATOrium, country, $45 etc.; cook, small hotel, country, $50 etc.; pastry cook, institution, $40 etc.; cashier, cafe, country, $30 etc.; two waitresses, hotel, north, $27.50 etc.; cafe waitress, city, $35 and meals; rest. waitress, city, $8 meals; laundress, hotel, country, $30 etc.; chambermaid, rooming house, $25 etc.; family cook, city, $40 etc.; cook, ranch, 6 men, $35 etc.; housegirl, two in family, no wash, $30 etc.; another, $25 etc.; another, country, $25 etc.; two girls to wrap butter, $7.50 week. HUMMEL BROS & CO., 116-118 E. Second st.

WANTED—MAN AND WIFE, COOK AND butler, Redlands, $70; another cook and outside work, $60; family cook, Pasadena, $35; housekeeper for two, $30; another for widower, with two children, $30; child's nurse, $30; second girl, city, $30; others, $25; child's nurse, beach one week, $1 day; housekeeper for 2, $25; house girl, near Nordhoff, $45; another, Santa Monica, $40; house girls, city and country, $30 to $40. MRS. HAWLEY & CO., 254 S. Broadway.

WANTED — TUCKER'S HOTEL, RESTAUrant Employment Agency, 211½ W. Second st. Checker, no Sunday, $8; cook and helper, $75, found; cooks, call; waitresses all kinds, hotels, restaurant; serving girls, kitchen women, chambermaids, hotels and rooming-houses; bakery clerks, no Sunday, $8; meat carver, $8; all kinds help call TUCKER'S.

WANTED—PASTRY COOK, $45, FOUND, IN a school; pastry cook, $50, found, hotel near city; hotel waitress, $25, found; country; nurse girl, $6 week and meals; maid, $8 week, room and board out; 3 arm waitresses, $35 month; waitress, $30, found, beach. TOURIST EMPLOYMENT OFFICE, 145 S. Spring, Rooms 210-212.

WANTED — NURSE GIRL, GERMAN, $25; cook and second maid, 2 in family, $40, $25, call early; cook, sanatorium, $55; house girls, $30 to $40, call early. SWEDISH & GERMAN EMPLOYMENT BUREAU, 101½ S. Broadway.

WANTED — MOTION PICTURE SCENARIO writers; big income for play plots; our people making steady income, why not you? See our scenario department. INDEPENDENT THEATRICAL EXCHANGE (INC.,) 602 Pantages Theater Bldg.

WANTED—THOROUGHLY EXPERIENCED young lady stenographer; must be familiar with bank or abstract work. Good bank in near-by town. Salary $65 with good advancement. EDUCATIONAL EXPERT CO., 301 Fay Bldg.

WANTED — AN EXPERIENCED MIDDLE aged nurse maid to take care of infant during the day only, from 8 to 6:30. Must have references. Call at the HERSHEY ARMS, 2600 Wilshire.

WANTED — RANCH COOK, NEVADA, general housework, Arizona, employer here; general housework girls, city and country; second girls. SECURITY EMPLOYMENT AGENCY, Room 21, 453½ S. Broadway.

WANTED—HOUSEKEEPER, TWO IN FAMily, small bungalow, not over 45 years; good home and good wages; references. 1022 DOUGLAS, Angeleno Heights. Phone Broadway 77.

WANTED—YOUNG WOMAN FOR GENERal housework, family of four adults; must be good cook and have reference. Call 1829 ST. ANDREW'S PLACE, Washington-Rimpau car.

WANTED— Saleslady for corset department; must be first-class fitter. J. M. HALE CO., 345 South Broadway.

WANTED — BOOK-KEEPER UNDER 30, good penman, with dry goods or department store experience, salary $60 with advancement. MISS MILLER, Mercantile Reference Assn., Higgins Bldg.

WANTED—MAID FOR GENERAL HOUSEwork in South Pasadena; must be clean, willing and appreciate a good home and kind treatment. 1307 MARENGO AVE. 29673.

WANTED — A MIDDLE-AGED WOMAN with some experience in nursing to care for an elderly gentleman; good home. Phone BOYLE 2165 or call at 329 S. Boyle ave.

WANTED—CANDY SALESGIRL. PIG AND WHISTLE, 224 S. Broadway.

WANTED—AT 715 BERENDO STREET, A clean, bright, reliable Swedish or Danish woman for general housework; trained or untrained. PHONE 51560.

WANTED—EXPERIENCED SALESLADIES for hosiery, underwear and shirt-waist department. Apply SCHAPER'S, Seventh and Hill.

WANTED—GIRL OR WOMAN FOR GENeral housework; must be competent and reliable and good cook; three in family. PHONE 72367.

WANTED — TWO MORE LADY REPREsentatives, good pay, steady position; references required. MR. KIDD, 210 Security Bldg.

WANTED—GIRL TO CARE FOR SCHOOL children, German preferred, wages $15 month with room and board. Inquire 305 W. 33RD ST.

WANTED—WAIST DRAPERS AND SKIRT DRAPER. 749 S. BROADWAY. TERRILL.

WANTED — GIRL FOR HOUSEWORK, family of two, $25 to start. Address L, box 466, TIMES BRANCH OFFICE.

WANTED—EXPERIENCED SECOND GIRL for family of three; must have references; salary $30. Call 3770 S. FIGUEROA ST.

WANTED—GIRLS TO WORK IN PRINTING office. R. W. PRIDHAM, 113 N. Center st.

WANTED—2 WHITE GIRLS AT LUNA Park. Call BROADWAY 4022.

WANTED—A1 RIBBON SALESWOMAN, $60 to start; out of town. 581 MASON BLDG.

WANTED—GIRL FOR GENERAL HOUSEwork. Apply THOMPSON, 1025½ E. 14th. Take Griffith ave. car, get off at 14th.

WANTED—A GIRL TO ASSIST IN HOUSEkeeping, general housework; a good home. Apply 3323 JULIET, corner 24th st.

WANTED—COMPETENT GIRL FOR COOKing and general housework, three in family, small washing. 1249 ELDEN AVE.

WANTED—NEAT WILLING GIRL FOR second help; wages $30. WEST 4074.

WANTED—GIRL FOR DOWNSTAIRS WORK, plain cooking. Apply 2080 HOBART BLVD.

WANTED—GIRL FOR GENERAL HOUSEwork. HOME PHONE 52967.

WANTED— Help, Male and Female.

WANTED — MARRIED MIDDLE-AGED couple who want to do a little work for free furnished bungalow. Call at Griffith Park Apartments, 1833 N. WESTERN AVE. Phone Hollywood 1308.

WANTED—MAN AND WIFE AS CAREtakers for mountain camp. Man must understand care of horses and be able to milk. Woman must be good plain cook. No children. Apply to R. M. FOLLOWS, Azusa, Cal.

WANTED—ONE OR TWO COMPETENT ACcountants; good penmanship, accurate and not too slow, having had some experience in sash, doors and glass. Address M, box 18, TIMES OFFICE.

WANTED — MAN AND WIFE, CHAUFfeur and cook, $75. Man and wife, janitor and maid, $65. Man and wife, gardener and cook, $60. Man and wife, home place, $50 and house. Call early. SWEDISH & GERMAN EMPLOYMENT BUREAU, 101½ S. Broadway.

WANTED — MAN AND WIFE AT COUNtry residence; wife general housework; man must understand all kinds fruits in California. A. S. VANDEGRIFT, 224 W. 3rd.

WANTED — WOMAN SOLICITORS TO CANvass house to house trade; big profit; over 100 per cent.; easy seller. Address M, box 201, TIMES OFFICE.

WANTED— Help, Male and Female. (Instruction Courses.)

WANTED—MEN, LEARN TO OPERATE motion-picture machines; our instruction practical; we teach all standard makes; qualify you for city examination. INDEPENDENT THEATRICAL EXCHANGE (Inc.,) 602 Pantages Theater Bldg.

WANTED — SEVERAL CLERKS AND bright boys to prepare for postoffice clerks and letter carriers; entrance examination soon; thorough preparation by evening study. See MR. HOFF, 629 Security Bldg.

WANTED—START A HOME BUSINESS that will bring you $100 monthly. I made $8500 first year with same business. Spare time. No canvassing. I will show you how. Instructive book free. VOORHIES, Desk I, Omaha, Neb.

WANTED—STUDENTS, 2 MONTH, SHORThand, book-keeping, typewriting. "Gregg," "Pitman." (Day or night.) Broadway 3123. NATIONAL BUSINESS COLLEGE, 801 Chamber of Commerce.

WANTED—MEN AND WOMEN FOR GOVernment positions; $20 week. Write for list of positions open. FRANKLIN INSTITUTE, Dept. 13-T, Rochester, N. Y.

WANTED — MAKE MONEY WRITING short stories or for newspapers; big pay, free booklet tells you. UNITED PRESS SYNDICATE, D. 11, San Francisco.

WANTED—BEAUTY CULTURE PAYS BIG. Learn right. "FLORENTINE," 227 Mercantile Place, near Broadway.

WANTED—MEN TO GET BUSY FOR CUStoms, internal revenue, first and third grade positions. 604 CITIZENS NAT'L BANK BLDG.

WANTED — PICTURE PLAY WRITERS; big pay; we'll teach you; free information. PICTURE PLAY ASSOCIATION, D.11, San Francisco.

WANTED — LADIES OR GIRLS TO ART stencil pillow tops at home. 408 GERMAIN BLDG., 224 S. Spring.

WANTED — TWO LADIES IMMEDIATELY. CORENSON HAIR COMPANY, 413½ South Broadway.

WANTED— Help, Male and Female. (To Learn Trades.)

WANTED — NATIONAL SCHOOL OF ENGINEERING, 2119 W. [illegible] only practical school in Southern California. It is the largest [illegible] kind. We teach driving, [illegible] overhauling of all makes of [illegible] students are taught to [illegible] build all machine parts under the [illegible] supervision of expert mechanics; our [illegible] in electricity is both theoretical and practical, consisting of house wiring, [illegible] armature, field winding, etc.; also complete course of surveying.

Value must be paid for; instruction received free is not valuable; we teach what other schools have failed to do; their failure raises our standard.

Positions furnished to graduates [illegible] places to work for room and board [illegible] school hours. Inspection of shops and interview with students invited. Catalogue free.

WANTED—MEN, WE WILL TEACH YOU A trade for your work; only few months required. Automobile, electricity, plumbing, bricklaying; 6 years' experience; over [illegible] men and $100,000 contract jobs. [illegible] "Learn Trades." UNITED CONTRACTING CO., offices, 658 Pacific Electric Bldg. Shop, 224 Aliso st.

WANTED—MEN AND BOYS IN FACTORY manufacturing hydro-carbon explosive engines, aerial, automobile, traction engine, pattern making, electricity, under personal training of A. G. Matteson, mechanical, electrical engineer. Write for [illegible] CALIFORNIA FOUNDRY AND ENGINE WORKS, 416 E. 22nd st.

WANTED— Situations, Male.

WANTED—BY MAN 30 YEARS OF AGE from the East, position as [illegible] manager of a garage; 10 years' experience, 4½ in last place, where I am at present employed. Address BOX 763, Springfield, [illegible]

WANTED — JAPANESE CENTRAL Employment Agency; all kinds of Japanese help promptly furnished; house and window cleaning department. Phones [illegible] F2925. 124½ E. THIRD ST.

WANTED — COMPETENT BOOK-KEEPER wants position; will accept with small concern any line; reference; [illegible] city or country; temporary or permanent. J.H.P., 1029 Grange st.

WANTED — POSITION AS AN A-1 BOOKkeeper, not afraid of hard work; can use the typewriter; A-1 references; [illegible] salary to start. Address K, box 61, TIMES BRANCH OFFICE.

WANTED—POSITION. FIRST-CLASS UP-to-date cutter. Age [illegible]. Good [illegible] Satisfactory references. Address [illegible] TIMES OFFICE. Or phone Bdwy. [illegible]

WANTED—POSITION AS RANCH MANAGER or foreman by man who has had [illegible] successful experience on California fruit and cattle ranches. References. [illegible] La Manda Park, Cal.

WANTED — SITUATION BY EXPERIenced gardener, knowledge of the profession in all branches, planting trees and flowers, etc., wishes position, city or country; first-class references. Address O, box [illegible] TIMES OFFICE.

WANTED—HAVE HORSE, HARNESS [illegible] delivery wagon, young man wants position with use of same; [illegible] Address L, box 497, TIMES BRANCH OFFICE.

WANTED — POSITION ON PRIVATE place, experienced gardener, [illegible] operate, can drive and care for [illegible] Address N, box 67, TIMES OFFICE, or Broadway 4492.

WANTED—POSITION BY JAPANESE, EXperienced many years, first-class [illegible] man, drive any car, good references; take care of garden. FRANK, [illegible] First st., Los Angeles. F2169.

WANTED—YOUNG MAN, EXPERIENCED desires position as stenographer or book-keeper and stenographer, in or out of city. References. Moderate salary. Address box 34, TIMES OFFICE.

WANTED—POSITION, BY YOUNG MAN stenographer; nine years' experience [illegible] and accurate; excellent references; [illegible] resident of city. Address N, box [illegible] OFFICE.

WANTED—A GOOD JUNIOR [illegible] erator wants situation; [illegible] machine; is also all-around printer. BOX 198, Fullerton, Cal.

WANTED — CHAUFFEUR, [illegible] driver and mechanic, 5 years' [illegible] strictly temperate. Los Angeles [illegible] Address M, box 226, TIMES OFFICE.

WANTED—NURSE AND MASSEUR, middle-aged, wishes to take care of [illegible] speaks German and English; [illegible] JENSEN, 622 W. 19th. Phone [illegible]

WANTED—POSITION, BY YOUNG MAN, 26, with some experience as bill clerk, assistant cashier; also book-keeper. Address L, box 377, TIMES BRANCH OFFICE.

WANTED—YOUNG MAN WOULD LIKE position as janitor in hotel or [illegible] references. Address M, box 22, TIMES OFFICE.

WANTED—SITUATION; THOROUGHLY capable architectural engineer and [illegible] superintendent; sober and a live [illegible] ern experience. Address N, box [illegible] OFFICE.

WANTED—NEED ANY JAPANESE [illegible] Call or write. SUMI'S JAPANESE EMP. [illegible] 105 S. San Pedro st. [illegible]

WANTED — POSITION BY CHAUFFEUR strictly sober and steady, all around repair man, neat and clean; A1 references. Phone MAIN 465. A5667.

WANTED—ENERGETIC YOUNG MAN desires a position with a reliable firm. Will furnish bond or [illegible] Address L, box 376, TIMES BRANCH OFFICE.

WANTED — POSITION BY CHAUFFEUR strictly sober and steady; [illegible] pair man, neat and clean; A1 references. Phone MAIN 465. A5667.

WANTED—FIRST-CLASS BUTCHER [illegible] er, one that can work behind the block, can cure meat, desires position. Address box 71, TIMES OFFICE.

WANTED—JAPANESE [illegible] desires situation, thoroughly [illegible] highly recommended. [illegible] Hill st. 64233, Main [illegible]

WANTED—PAINTING, TINTING AND paperhanging; good work, reasonable. 25102; BROADWAY 5258.

WANTED—BY EXPERIENCED [illegible] valet, care of invalid or elderly [illegible] understands alcohol massage [illegible] Address K, box 38, TIMES OFFICE.

WANTED—GRADUATE OF [illegible] school desires a position at [illegible] some good advertising agency. [illegible] 566, TIMES BRANCH OFFICE.

WANTED—PAINTING, TINTING, [illegible] rating, price very reasonable. [illegible] work guaranteed. Phone [illegible] SHIELDS.

WANTED—UNIVERSITY GRADUATE seeks position as tutor, [illegible] Will travel. Best references. Address box 166, TIMES OFFICE.

WANTED—POSITION, MACHINIST [illegible] and bench hand, with [illegible] lines. Reference. Address [illegible] OFFICE.

WANTED—LIGHT WORK OR [illegible] similar, by sober, healthy [illegible] experienced but good worker. [illegible] 917½ W. Eighth st. Phone [illegible]

WANTED—JAPANESE BOY DESIRES position as chauffeur, [illegible] experienced. Phone 51968. [illegible] Carondelet st.

WANTED—BARBER DESIRES [illegible] evenings and Saturdays. Address [illegible] TIMES OFFICE.

WANTED — JAPANESE [illegible] cook, with private family, [illegible] month. Call BROADWAY 118[illegible]

WANTED — SITUATION, [illegible] rapid carpenter; [illegible] plans. PHONE [illegible]

WANTED—POSITION BY [illegible] schoolboy work or [illegible] Apply 317 MARCHAUSAULT [illegible]

WANTED—PAPER HANGING [illegible] tinting, low estimates, [illegible] given. SAMUELS. [illegible]

WANTED—SITUATION ON [illegible] experience in orchard and [illegible] O., 519 S. Los Angeles st.

WANTED — SITUATION [illegible] careful driver, [illegible] Address M, box 263, TIMES [illegible]

WANTED—BY MARRIED [illegible] some experience in dry and [illegible] also spotting. BURGER, [illegible]

WANTED — A [illegible] wants work. [illegible] BOYLE 3265.

WANTED — EXPERIENCED [illegible] wants job driving, [illegible] repairing. Address [illegible]

WANTED—A YOUNG MAN [illegible] tion as a chauffeur, [illegible] RING.

WANTED—CHINESE [illegible] position in private family [illegible] Address 415½ N. [illegible]

WANTED—POSITION, [illegible] ery wagon by young [illegible] city. Address N, [illegible]

WANTED — EXPERIENCED [illegible] cook wants position [illegible] A3573, Main 4316.

WANTED — JAPANESE [illegible] family cook, $40 or $45 [illegible] TIMES OFFICE.

WANTED—EXPERIENCED [illegible] assessment work [illegible] ER ST.

WANTED—SINGLE MAN [illegible] any kind. Reference [illegible] TIMES OFFICE.

WANTED—JAPANESE [illegible] dener. PHONE [illegible]

Classified Liners.

WANTED— Situations, Male.

WANTED—AMERICAN, AGE 36, FIRST-class electrician, just had 2 months' automobile day course, willing to pay for more ... experience, wishes position. Salary reasonable. Don't drink, smoke or chew. Address L, box 381, TIMES BRANCH OFFICE.

WANTED—POSITION BY LUMBERMAN, 12 years' experience in British Columbia and Washington, as clerk, tallyman, grader, shipper and yard foreman; thoroughly acquainted with sash, doors, moulding, hardwoods, etc. Address N, box 172, TIMES OFFICE.

WANTED—SETS OF BOOKS TO BE KEPT in my office, statements rendered periodically, or will go to your office by hour, day, week, month. Auditing, investigations, confidential work for estates or retired business men. H. M. TROWBRIDGE, 308 Ferguson Bldg. Home 10463; Main 3793.

WANTED—SITUATION AS FOREMAN OF automobile repair shop, by a No. 1 mechanic, ... years with largest factory branch in ... Thoroughly understands the handling of men. Would go out of city. Address ..., box 26, TIMES OFFICE.

WANTED — POSITION WITH LARGE electrical supply house by young man, 23 years of age, who has 5 years' experience in Los Angeles, and also in the East. Excellent references. Address K, box 263, TIMES BRANCH OFFICE.

WANTED—PAINTING, PAPER HANGING, tinting; reasonable prices; satisfaction guaranteed. Call GREENBLATT, 15391, Main 541.

WANTED— Situations, Female.

WANTED—TRAINED NURSE WILL TAKE permanent position, invalid, lady or gentleman; will also take full charge housekeeping. Position only where one or more maids are kept. Fond of children. Salary $65 per month. Address N, box 13, TIMES OFFICE.

WANTED — EXPERIENCED BUSINESS woman, accustomed to meeting the public and familiar with hotel work, desires position in good hotel or apartment; preferably as assistant manager. Address L, box 406, TIMES BRANCH OFFICE.

WANTED — NEWSPAPER OR MAGAZINE work, general or special, by experienced ... correspondent familiar with all departments. References. Address L, box 396, TIMES BRANCH OFFICE.

WANTED—STENOGRAPHER, 25 YRS. OF age, with excellent references; must have work at once. Will start with $8 per week. Address J, box 397, TIMES BRANCH OFFICE.

WANTED — COMPETENT OFFICE HELP furnished to business men; prompt, efficient and reliable service assured. CALIFORNIA TEACHERS' BUREAU, 444 I. W. Hellman Bldg. F1634, Main 3777.

WANTED — BY COMPETENT LADY IN first-class family, position as family dressmaker, millinery, hand embroidery; expert in all branches of needle craft. Address M, box 50, TIMES OFFICE.

WANTED—YOUNG LADY DESIRES POSITION, governess or companion, fluent French and English; highest references. 801 NORTH ... 65. Phone 1370, Garvanza.

WANTED—HOUSEKEEPING FOR GENTLEMAN or practical nursing for invalid gentleman; no objection to country or cooking for ... PHONE 174J3, Fullerton exchange.

WANTED — FIRST-CLASS SEAMSTRESS wants position as family seamstress or helper in sewing room. Address M, box 254, TIMES OFFICE.

WANTED — COMPETENT HOLLANDER girl wants a place for general housework in small family or second work. 1122 W. 41ST.

WANTED — DRESSMAKER FROM SAN Francisco wants sewing by the day or at home. Good fitter, quick worker. Reasonable. ... JUDSON ST.

WANTED—WOMAN WANTS POSITION AS housekeeper and cook for man on ranch. ... TIMES. 1644 Second st., San Diego.

WANTED — STENOGRAPHER AND BOOKkeeper, and can do your work; best of references; salary moderate to start. Address L, box 472, TIMES BRANCH OFFICE.

WANTED—THE STENOGRAPHERS' ASSOCIATION can supply you promptly and satisfactorily with competent stenographers and bookkeepers. 412 EXCHANGE BLDG. Main ...

WANTED — BOOK-KEEPING WORK FOR ..., temporary or permanent, by experienced lady, employed afternoons. Phone ...

WANTED — BY YOUNG WOMAN, TO ACT as companion to Christian woman; one who ... preferred. Address L, box 398, TIMES BRANCH OFFICE.

WANTED — BY MIDDLE AGED WOMAN, position as housekeeper or companion to one or two elderly people; am competent. Address L, box 403, TIMES BRANCH OFFICE.

WANTED — BY AN ELDERLY LADY, POSITION to care for sick people; fully capable of caring for mother and babe; willing to make herself useful. Phone BROADWAY 804.

WANTED — BY COLORED WOMAN, PLACE for housekeeping or cooking, small family; ... Call 1312 LAWRENCE ST. ...

WANTED — NEAT, CAPABLE WOMAN wishes upstairs work, mending, help with children, city or Pasadena. 715 W. 6TH ... Call Room 80, 9 a.m. to 5 p.m.

WANTED — SITUATION AS STENOGRAPHER or stenographer and book-keeper; experience and references. Moderate salary. Address L, box 380, TIMES BRANCH OFFICE.

WANTED — LADY, UNINCUMBERED, desires position as managing housekeeper in a first-class apartment. Particulars. ... 1176.

WANTED — MANAGEMENT OF APARTMENT house, excellent references. Address ... HERNDON, 228 S. Flower st. Phone ...

WANTED — POSITION, FIRST CLASS cook, $50 month, and first-class second maid, ... Phone 1936. Main 1066. SWEDISH & ... BUREAU.

WANTED — WASHING, IRONING, CLEANing, by competent woman. Phone mornings, ... MAIN 566.

WANTED — SITUATION AS HOUSEKEEPER; good plain cook; middle-aged German ... $5 per week. Address N, box 64, TIMES OFFICE.

WANTED — BY COMPETENT COLORED woman, work by the day or chamber work. Phone BROADWAY 3078.

WANTED — POSITION TO DO GENERAL housework, small family adults, by good ... cook; no washing. A4471.

WANTED — STENOGRAPHER WITH SIX years' experience at legal work, wishes position as private secretary. 54326.

WANTED — JAPANESE GIRL POSITION to do plain cooking and housework in family. Address N, box 19, TIMES OFFICE.

WANTED — PAINTING, PAPER HANGING and tinting; all work satisfactory; reasonable price. Phone SOUTH 4868.

WANTED—POSITION AS HOUSEKEEPER or first-class cook or as companion. Address ... W. JEFFERSON ST.

WANTED—COMPETENT COLORED GIRL wants position as ladies' maid; can sew. Address M, box 234, TIMES OFFICE.

WANTED—EXPERIENCED NURSE WANTS ... in confinement cases in or out of ... MRS. R. H. BECK, 6236 Holmes ave.

WANTED—CALL STAR EMPLOYMENT AGENCY for efficient Japanese help. Phone—Main 4380. Home 8232.

WANTED—BY GOOD DRESSMAKER, SEWing in your home. Phone SOUTH 5154.

WANTED — EXPERIENCED COLORED woman wants day's work. PHONE 22479.

WANTED — PLAIN SEWING OR OTHER work, any kind. Phone EAST 2166.

WANTED — COLORED MAID WANTS POsition in small family. MAIN 3631.

WANTED— Situations, Male and Female.

WANTED — POSITION BY JAPANESE young couple, housework and garden, or ...; wages $50 per month and up. ... Main 2924 or F2935. 124½ E. ...

WANTED — YOUNG JAPANESE COUPLE want position, man cook or take care of garden, wife nurse or housework; private family. SHOJI, care Wilmington House, ... San Pedro st.

WANTED—POSITION BY EXPERIENCED couple, cook and butler, English. Phone BROADWAY 2371, or 636 S. Grand ave., room 4.

WANTED— Work by the Day.

WANTED—DAY WORK IN CITY. PHONE ...

WANTED— Agents, Solicitors.

WANTED—AGENTS, LADIES AND GENTLEMEN, we've got absolutely the best proposition in Los Angeles, chance to clean up big money quickly. See MR. QUINN, 312 California Bldg., Second and Broadway.

WANTED — SALESMAN, MUST BE ABLE to sell to architects and contractors. Salary and commission. Might be chance for investment if mutually satisfactory. Address L, box 404, TIMES BRANCH OFFICE.

WANTED — 12 FIRST CLASS SOLICITORS to sell the much-advertised Domestic Vacuum Sweeper; city or country; good profits. 221 HIGGINS BLDG.

WANTED—SOLICITORS FOR OUR "MAGIC Silver Polisher." Polishes silverware, etc., like magic; no rubbing; no labor; retails $1; big seller. 221 BYRNE BLDG.

WANTED — AGENTS TO SELL COUPONS. One-half dozen large folders for $2.25. Best ticket in the city. DE MONBRUN, 227 S. Spring st.

WANTED — TWO HIGH-CLASS SALESMEN to sell Venice property on the road. Double commission. VENICE HOME BUILDERS.

WANTED— Partners.

WANTED—A PARTNER IN WELL-ESTABLISHED automobile business; one who is capable of handling the office end of the business, must give entire time to the business and invest $1500; investment secured; a good thing for right man. Call MR. WHITE, M. K. & T. Land Co., 422 S. Main st, A2257; Main 8560.

WANTED—BY THOROUGHLY COMPETENT and reliable prospector and geologist, partner, (lady or gentleman) to finance prospecting trip Nevada, Arizona. Address L, box 369, TIMES BRANCH OFFICE.

WANTED—PARTNER TO INVEST ABOUT $2000 with services in legitimate established downtown business; prefer man with automobile; must be a good live salesman. Books open to inspection. Address L, box 338, TIMES BRANCH OFFICE.

FOR SALE—WILL SELL MY HALF INTEREST in the best real estate firm in Venice on account of sickness. Busy season just opening. Price reasonable. Apply SARGENT REALTY & LOANS, Venice. Phone 4474.

WANTED — PARTNER WHO CAN INVEST $500 with services; in established business showing large returns. Young man preferred. References required. Will give terms. 535 CALIFORNIA BLDG.

WANTED — 1000 BIZ CARDS, 50c; NOTEhds., billhds., envs., $1. Lo-price, hi-class printing. BENTON & CO., 606 Lankershim Bldg., 126 W. 3rd.

WANTED—HONEST YOUNG MAN WANTS partner, lady or gentleman, with small capital, to open coffee house and short orders. Address N, box 62, TIMES OFFICE.

WANTED—PARTNER BUY INTEREST IN genteel business clearing never less $400 monthly net. Particulars, 355 S. BROADWAY, room 202.

WANTED — PARTNER, INVESTMENT $1000, cash, not talk. Profits to partner $300 a month. Help needed in business, reason for wanting a partner. See my agent, STEWART, 426-8 Mason Bldg.

WANTED — MAN WITH $300 AS PARTner in light business; can make $100 to $150 a month; no experience required. Room 35, 204 MERCANTILE PLACE.

WANTED—SOME ONE WITH $300 TO TAKE interest in good paying business. Phone WILSHIRE 1719.

WANTED — PARTNER TO FURNISH money for patent. Will give half. WHITTIER, R. 1, box 82B.

WANTED — PARTNER IN FURNISHED room business, by lady in the business. Inquire 706 W. 18TH ST.

WANTED— To Rent.

WANTED—TO RENT—

WE CANNOT FILL THE DEMAND FOR BUNGALOWS AND HOUSES. IF YOU HAVE ONE YOU WANT TO RENT QUICK DROP IN OR CALL US UP.

NO CHARGES ON LISTING.

SEE

J. N. STEPP,

THE RENTAL MAN,

WITH

STANDARD BUILDING INVESTMENT COMPANY,

346 S. HILL ST.

PHONES: HOME F3509. MAIN 563.

WANTED—TO RENT
List your houses and flats with us. We have a constant demand for furnished and unfurnished property from four to twelve rooms.
RENTAL DEPARTMENT,
CALIFORNIA REALTY CORPORATION,
G. E. FARISH, President,
353 S. Hill st.

WANTED—WHY PAY ADVERTISING AND stay home all day when you can phone us what you have to rent and be sure it is going to be rented immediately? It costs you nothing to phone or to list with us; hundreds of good people waiting for houses in all parts of the city; we need your houses, flats and apartments, furnished or unfurnished; INDEPENDENT RENTAL REALTY AND INSURANCE CO., F4415, Broadway 2715.

WANTED—TO RENT. YOU SHOULD LIST your vacant bungalows with us. Our location is very central. We have many very desirable tenants inquiring for furnished and unfurnished homes. No listing fee. Call or phone us what you have for rent. Rental Department. Main 4107, F6803.
PACIFIC HOME BUILDERS,
331 S. Hill st.

WANTED—WE NEED HOUSES, BUNGALOWS, flats and apartments, furnished or unfurnished, in all parts of the city; also 9 to 20-room houses, unfurnished, close in. We can rent or lease anything you have. Call or phone today. INDEPENDENT RENTAL REALTY AND INSURANCE COMPANY, 333 Title Insurance Bldg. F4415, Broadway 2715.

WANTED—FAMILY OF THREE ADULTS wants house of 7 or 8 rooms in good residence section, must have furnace and be new and modern in every respect; would take lease for year or more. SEA BOARD REALTY CO., 601 Exchange Bldg.

WANTED—TO RENT, BY THREE ADULTS, a modern 4 or 5-room sunny flat or cottage; state price and full particulars. Address L, box 405, TIMES BRANCH OFFICE.

WANTED — 5-ROOM UNFURNISHED house or apartment, central, at once. WESTERN REAL ESTATE EXCHANGE, 514 Central Bldg., Sixth and Main. Call F2476. Broadway 1706.

WANTED—TWO YOUNG MEN WILL PAY $4 a month for use of a tennis court an hour and a quarter daily, within one mile of Sixth and Alvarado sts. Address N, box 36, TIMES OFFICE.

WANTED—TO RENT, DESK AND SPACE, good location, by reliable realty broker. Quick. Must be reasonable. HULBERT, 143 S. Grand. Home Phone F3412.

WANTED—TO RENT. HAVE SEVERAL calls for furnished houses. No charge for listing. SMITH, 501 Wright & Callender Bldg. F8175 and Main 515.

WANTED—TO RENT. WE HAVE SEVERAL calls for unfurnished houses. No charge for listing. SMITH, 501 Wright & Callender Bldg. F8175 and Main 515.

WANTED—5 TO 7-ROOM MODERN BUNGALOW with garage, between 4th and Adams, west of Western. Permanent. No commission. CADWALADER, 509 S. Hill st.

WANTED—TO RENT AN UNFURNISHED 4 or 5-room house, close in, one with barn or garage. No children. Address N, box 96, TIMES OFFICE.

WANTED — MORE HOUSES, FLATS AND apartments, furnished and unfurnished. Can rent them. BAKER & PORTMAN, 318 Byrne Bldg. A1616.

WANTED—TO RENT AN UNFURNISHED 4 or 5-room house, in Boyle Heights, near First st. preferred, No children. Address N, box 64, TIMES OFFICE.

WANTED—TO RENT 7-ROOM BUNGALOW or cottage between W. Washington and Fifth, will pay $30 to $40. Address M, box 305, TIMES BRANCH OFFICE.

WANTED—TO RENT, MEDIUM SIZED barn or old building; rent not over $12. H. S. WHITE, 139 S. Olive st.

WANTED—4-ROOM MODERN COTTAGE with garage or shed; state price. Address N, box 22, TIMES OFFICE.

WANTED—TO RENT GROUND FLOOR OR basement manufactory. 947 GRAMERCY DRIVE.

WANTED— Rooms and Board.

WANTED—REFINED AND CONGENIAL young lady, employed, desires room and board in private home, city or Hollywood. Reasonable. Address L, box 402, TIMES BRANCH OFFICE.

WANTED—ROOM AND BOARD FOR 2-year-old girl, partial care of child to be assumed by mother, who works part of day; give phone address and state terms. Address N, box 92, TIMES OFFICE.

WANTED — YOUNG MAN DESIRES ROOM with board in private family where there are no other boarders. Address L, box 354, TIMES BRANCH OFFICE.

WANTED—BOARD AND ROOM BY YOUNG man in exchange for services before and after school hours. MAIN 4843; F...

WANTED— Rooms and Board.

WANTED — BY YOUNG MAN 21, ROOM AND BOARD ON RANCH, NOT TOO FAR FROM LOS ANGELES, WITH MODERN CONVENIENCES, I AM AFFLICTED WITH HEART AND THROAT TROUBLE. PRICE MUST NOT BE UNREASONABLE. ADDRESS R. MEYER, 402 O. T. JOHNSON BLDG., LOS ANGELES, CARE DR. LEVIN.

WANTED— Rooms.

WANTED—A HEALTHY, GOOD-DISPOSITIONED young woman employed during day would like pleasant room in home as companion. Address L, box 399, TIMES BRANCH OFFICE.

WANTED— To Purchase, Real Estate.

WANTED—
To buy or lease 50 ft. or 100 ft. lot north of Washington between San Pedro and Figueroa sts. We want to deal this week. A right price will sell your property.
Main 722. Mr. Gray, 60126.
E. R. BOYDEN & CO.,
236-38 Consolidated Realty Bldg., 6th and Hill.

WANTED—7 TO 10-ROOM HOUSE AND GArage in Wilshire district, between 4th and Wilshire, to $20,000. Will give in exchange 4-acre family orchard improved with $7500 home in Santa Ana. Property is clear. Will assume or pay difference in cash. Preference given to one who has electric automobile to include in exchange. J. Y. BLAIKIE, 512 H. W. Hellman Bldg.

WANTED—WILL OWNERS OF WILSHIRE homes desiring to sell, please submit their property to us. We have two purchasers for homes in that district who will pay about $9000.
G. L. DARTNELL & CO.,
F2730. 911 Story Bldg. Main 1755.

WANTED — SIX-ROOM BUNGALOW, TO $4500. Must be modern in every respect, located north of Wilshire to Temple or south to Pico. Client has $3000 cash and $1500 lot for first payment.
AUGUR,
With FRANK HERON,
A2262. Main 3339. 303 Grant Bldg.

WANTED—FROM OWNER, A LOT IN MANHATTAN BEACH. Give lowest net price, terms, legal description, name, address and telephone number. Address RO, box 321, TIMES OFFICE.

WANTED—IMMEDIATELY, CITY INCOME properties for cash and highly producing ranches and orange groves.
K. LUNDEEN COMPANY,
Suites 200 to 224 Central Bldg.,
6th and Main streets.

WANTED—7 OR 8-ROOM STRICTLY MODern residence in west part of city. Must have furnace, garage and large lot. Nothing but a first-class house need be submitted. Phone 52364.

WANTED — AT ONCE FOR SPOT CASH, the best 50-ft. lot that $5000 will buy. Must be from Figueroa to Westlake, First to Pico. Prefer to deal with owners only. P.O. BOX 1764.

WANTED—THE BEST CLOSE-IN FLAT site for about $2500. Will pay cash and diamonds. Owners state location, size and price. Address L, box 288, TIMES BRANCH OFFICE.

WANTED — TO MAKE YOU A NOFFER for your property; this costs you nothing, but it should prove very valuable to you. We match any size exchange, anywhere. THE REAL ESTATE EXCHANGE, 614-615 Chamber of Commerce Bldg.

WANTED—FROM OWNERS ONLY. HAVE CASH BUYERS FOR ACREAGE, IMPROVED OR UNIMPROVED. GIVE FULL DESCRIPTION. H. GUY HAGERTY, 409 H. W. HELLMAN BLDG.

WANTED—LARGE TRACT OF LAND FOR acreage subdivision; San Joaquin Valley preferred; any good location considered. Address next ten days, L, box 373, TIMES BRANCH OFFICE.

WANTED—VACANT LOT ANYWHERE BEtween 2nd and 9th, Main and Central.
F2880. H. C. HOLLINS,
Main 7294. 739 Story Bldg.

WANTED—BY PRIVATE PARTY, DIRECT from owner, a lot north of Santa Monica Blvd., within two blocks from Western ave. Give full details. Address N, box 27, TIMES OFFICE.

WANTED—HAVE CUSTOMER FOR MODern 8-room home in Hollywood. Submit full description, price, etc. GOODING, 704 Hibernian. Home Phone F2838.

WANTED — TO PURCHASE GOOD LOT with old house near Westlake; owners only. F2206. M. 6547.

WANTED—HOUSE WEST HOLLYWOOD, have ranch. Washington, value $4000, clear; will assume. Address L, box 348, TIMES BRANCH OFFICE.

WANTED—GOOD LOT, NORTHWEST, 2-story restrictions; by a builder; $2500 cash, balance trust deed, subject building loan. Address L, box 347, TIMES BRANCH OFFICE.

WANTED—WILL PAY CASH FOR MODern residence in desirable location; must be bargain. Address "HOME," 227 S. Bonnie Brae.

WANTED—LOT IN GLENDALE. MUST BE cheap. All cash. Enclose telephone number. Address M, box 191, TIMES OFFICE.

WANTED—TO PURCHASE, LOT BETWEEN Vermont and Moneta, north of Vernon, for cash. Owner call only. VERMONT 146.

WANTED—TO PURCHASE EQUITIES IN vacant lots at once; owners only. F2206. M. 6547.

WANTED—YOUR CLEAR LOT. WE HAVE bungalows, all parts of city, to exchange. DE BELL, Main 6423.

WANTED—TO PURCHASE 6-ROOM BUNgalow, S.W., easy terms. Owners only. F2206. M. 6547.

WANTED—IN ARLINGTON HEIGHTS, BUNgalow bargain or east front lot. 74609.

WANTED— To Purchase, Miscellaneous.

WANTED—I WILL PAY SPOT CASH FOR some high class furniture. Pianos, Oriental rugs, or draperies, suitable for 8 to 10-room house; will consider South Pasadena or suburban points if offer is good. Need them at once. No agents. Address E. M., box 200, TIMES OFFICE.

WANTED — TOP PRICES PAID FOR LADIES' AND GENTS' GOOD USED CLOTHING. EVENING DRESSES BOUGHT. 605 S. SPRING STREET. MAIN 4024. F2606.

WANTED — DIAMONDS, EMERALDS, pearls and jewelry. Any amount. Pay highest cash prices. HARRY REID, 705 Grant Bldg. Phone 11926.

WANTED—ANY QUANTITY OR QUALITY of restaurant fixtures, store fixtures, office furniture, good household furniture, merchandise. Phone Main 2042. F3016. L. C. SKEELS, 523 So. Main.

WANTED—LADIES' AND MEN'S CLOTHing, evening wear, full dress, Tuxedos. Deal with house which pays highest prices. Rm. 28, 323 S. Spring. Main 3597; F2606.

WANTED—TO BUY WINDMILL, TANK AND pump; also farm wagon and gasoline engine. Write 441 WEST 61ST ST.

WANTED—TO PURCHASE, AIR BRUSH, adding machine. Multigraph and cash register. Write description to R. A. F., box 116, San Diego.

WANTED—ROUND DINING-ROOM TABLE, also double brass or iron bed. Phone VERMONT 2007.

WANTED — GENT'S CLOTHING, SHOES, tools, guns; highest prices paid. F4971. 104 E. FIRST.

WANTED — MEN'S CAST OFF CLOTHING, evening wear, etc. Only reliable house paying highest prices. ARNOLD. Main 3745. A5731.

WANTED — DIAMONDS, OLD GOLD, ANtiques, bought for cash. H. B. CROUCH CO., 217 W. Sixth st.

WANTERD—ELECTRIC LIGHT BATH CABinet; second-hand, if in perfect order. Address L, box 354, TIMES BRANCH OFFICE.

WANTED — AT ONCE. WE BUY REvolvers, rifles, shotguns and cameras. POLIMERS GUN STORE, 402 S. Main.

WANTED — CASH PAID FOR FEATHER beds. 758 SAN PEDRO ST. Main 1166.

WANTED—BUY DIAMONDS. 412 O. T. JOHNSON BLDG.

WANTED—BOOKS BOUGHT FOR CASH. DAWSON'S BOOK SHOP, 518 S. Hill st. Phones, F3259; Main 3859.

WANTED—CASH PAID FOR FEATHER beds. 3437 S. MAIN. Phone South 6304; 24821.

WANTED— Miscellaneous.

WANTED—YOU TO KNOW THAT NINETY-three recipes for jams, marmalades and pickles are in The Times New Cook Book. Now on sale. Price 25c, postage 5c extra.

WANTED — YOU TO KNOW THAT TWO thousand recipes contributed to some of the best cooks in California are contained in The Times New Cook Book. Now on sale. Price 25c; postage 5c extra.

WANTED—TO BUY OR SELL FOR CASH, old-fashioned jewelry, silverware, laces, antiques; also stamp collections. 634 WEST SIXTH, near Grand ave.

WANTED— Furniture.

WANTED — PARTY DESIRES TO PURchase furniture of 5 or more rooms. 22383, 1454 S. UNION AVE.

WANTED — I WILL PAY A GOOD PRICE for good second-hand furniture. PHONE MAIN 4321 or F8123.

WANTED— Furniture.

WANTED—WE PAY THE VERY HIGHEST cash price for all kinds of furniture, household goods, merchandise, etc.; any quantity; we also sell on commission and advance cash on consignments. A trial will convince you, and we are always at your service. We have the largest, best-equipped and oldest auction house in the State. REED & HAMMOND, auctioneers, 747-749 S. Spring st. Tel. Broadway 2560; Home F2545.

WANTED — TO PURCHASE THE FURNIture of a private residence for CASH, in mahogany, oak or birdseye maple, in Los Angeles, South Pasadena, Oneonta or Sierra Vista, from 8 to 12 rooms. Let me know as soon as possible for I need the goods. No dealers need apply. From owners direct. MR. BERT, N, box 8, TIMES OFFICE.

WANTED — FURNITURE, HIGHEST CASH price paid for furniture, carpets, rugs and household goods; office, store fixtures, restaurant fixtures, or we sell on commission and advance you money on consignments. Call us before you sell. SUGARMAN AUCTION CO., 114-16 Court st. F4516, M. 5114.

WANTED — WE PAY MORE CASH FOR furniture, household goods, merchandise, etc., than any firm in the city; any quantity. Also sell on commission. Cash advanced on consignments. Largest and oldest established auction house in California. RHOADES & RHOADES, Auctioneers, 1501-3-5 S. Main st. Phones 25673; Main 1358.

WANTED — MUST HAVE YOUR SECONDhand goods, we'll pay highest price; call us quickly. ARNOLD FURNITURE CO., 142 E. Seventh. F5624; Main 2582.

WANTED—TO BUY. WILL PAY CASH FOR furniture of 6-room bungalow. Must be first-class. No dealers. Address N, box 171, TIMES OFFICE.

WANTED—PHONE 23671 WILL CALL COL. W. E. SNELLING, AUCTIONEER, with the CASH to buy your FURNITURE or sell for you at auction. 208 E. 28th st.

WANTED—WOULD BE PLEASED TO CALL on anyone wishing to sell their furniture. Large or small lots. F6129; MAIN 4231.

WANTED — FURNITURE, ETC., HIGHEST price paid. Phone BDWY. 1791, 417 W. 7th.

TO LET— Furnished Rooms.

TO LET—
NEW HOTEL BROADWAY.
UNDER NEW MANAGEMENT.
TWO HUNDRED AND FIFTY ROOM HOUSE
Opposite Courthouse.
206 N. BROADWAY.
Very desirable location, one block from new Postoffice, and car service in all directions. Elegant furnishings, steam heat, hot water, private baths, roof garden; in fact, every modern convenience and a very desirable house. Our rates are always very moderate and popular. Phone 10467, Sunset Broadway 6736.
NOTE—This is a splendid hotel, just as we bought it, but we are overhauling and improving it in every direction. It will be absolutely the best moderate-priced house in the city and run on thoroughly respectful lines.

TO LET—
HOTEL SHERMAN.
Main entrance, 314 West Fourth st., near Broadway; the center of the shopping district.
ATTRACTIONS—An exceptionally light, new and modern house of 150 rooms, unsurpassed in furnishings, bedding, cleanliness and service; steam heat, hot water and free telephone in all rooms.
POPULAR PRICES—$5, $6 and $7 a week, $1 a day; with private bath, $1.50.
PATRONAGE—Besides its extensive following of permanent guests, over ten thousand suburbans and tourists annually register at THE SHERMAN. Telephone Main 7087.

TO LET—
THE MOUNT VIEW.
A Very Pleasant House.
FIFTH AND HOPE STS.
Lies high, getting fine, pure air and lots of sunshine, and very comfortable, homelike hotel, light, clean and cheerful; single rooms and apartments; only 3 minutes' walk to Broadway; our location is the best and general arrangement of house excellent; fine furnishings and best of service. Have vacant several pleasant large rooms at $3.50 per week. Phones, F4633. BROADWAY 5979.

TO LET — WE OFFER COMFORTABLE, warm, steam-heated outside rooms for those cold, chilly days at $2.50 or more per week; including hot water, phones, lobby, parlor, billiard-room and good times. Before deciding call at ABBOTSFORD INN, 801 S. Hope st.

TO LET — HOTEL ASCOT, 535 CENTRAL ave. Phone 28970. Large, nicely furnished rooms and apartments, $2.50 per week up. Transient, 50c, 75c and $1. No objections to children.

TO LET — THE AMITY APARTMENTS, cheerful and sunny, all new, modern and complete, 2 and 3-room suites, walking distance. 949 WINFIELD, formerly W. 12th st. Vermont and Georgia st. car.

TO LET—TWO SUNNY ROOMS, KITCHenette, furnished or unfurnished, in new bungalow, bath, phone, yard, garden if desired. Reasonable. Wilshire 1252. 1536 ECHO PARK AVE.

TO LET — $10 MONTH. COMFORTABLY furnished room, kitchen attached; hot and cold water, free bath; larger room with sleeping porch, $12 month. 415 W. WASHINGTON.

TO LET — ELEGANTLY FURNISHED rooms, single or en suite, in private home, in Wilshire district, furnace heat, breakfast if desired. Reasonable. 107 N. ARDMORE AVE. Phone Wilshire 2152.

TO LET—FINE LARGE ROOMS, MODERN, light housekeeping if desired; no children; $2.50 per week; close in; a delightful place. Phone Broadway 6115. 1125 MARION AVE.

TO LET—5 LARGE SUNNY ROOMS, ALSO sleeping porch, one block to loop car, high location; adults only, $30 monthly. 340 S. BONNIE BRAE. Wilshire 749.

TO LET — SUNNY FRONT ROOM, $3.50, newly furnished for housekeeping; steam heat and hot water; right off Seventh, near Figueroa sts. Phone BROADWAY 2197.

TO LET—ONE LARGE FRONT ROOM, fine for two gentlemen, or one, medium size, $2 per week, close in. 421 S. FIGUEROA.

TO LET—3 SUNNY FRONT ROOMS, NEWly papered and furnished. For sleeping or business purposes. In heart of city. 342 S. HILL.

TO LET — WELL-FURNISHED ROOMS IN PRIVATE FAMILY; WALKING DISTANCE; GENTLEMAN PREFERRED; REFERENCES REQUIRED. 1338 W. FIFTH ST.

TO LET — LARGE FRONT ROOM WITH sleeping porch, kitchenette and private bath if desired, in refined home near Westlake Park. 638 S. WESTLAKE AVE. Take Sixth-st. Loop car.

TO LET — HOTEL CASA LOMA. LARGE outside, airy rooms, $1.50 and $2 per week. 245½ S. SPRING.

TO LET—LADY LIVING ALONE WOULD rent nice front room; girls employed preferred. Quiet cottage. Walking distance. 25605.

TO LET—4 LARGE SUNNY ROOMS, COMpletely furnished for housekeeping, in bungalow; separate entrance; adults. 1459 W. 25TH. West Adams car.

TO LET—NICELY FURNISHED ROOMS, modern, walking distance, front room, $10; side room, $8; gentleman or lady employed preferred. 910 W. 9TH.

TO LET — HANDSOMELY FURNISHED front alcove suite, gas grate and phone; also single room, reasonable rent. 1228½ W. 9TH ST.

TO LET—SINGLE APARTMENT, ONE room, kitchen and private bath, plenty of sun; reduced rate to employed couple. 1324 BOND ST. Pico car.

TO LET—FURNISHED ROOM WITH kitchenette, private family, gas, bath, electricity included, $12; references, 2 blocks west St. Agnes Church. 2620 JULIET. West 2092.

TO LET—SUNNY FRONT ROOM, WALKING distance, reasonable. Call afternoons or evenings. 461 LUCAS AVE.

TO LET—LARGE SUNNY ROOM, NICELY furnished. 111½ N. OLIVE ST.

TO LET—3 ROOMS AND SCREEN PORCH, furnished for housekeeping, half of a cottage. 1437 TOBERMAN.

TO LET—2 LARGE FURNISHED ROOMS, small kitchen, piano, phone, gas and bath, $16, walking distance. 169 W. 17TH ST.

TO LET—HOTEL CENTRAL, 341½ S. Spring, new management, nice clean room, 75c day up. $2.50 week up.

TO LET—FURNISHED THREE SUNNY rooms, walking distance, private bath, etc. 1338 TRENTON ST.

TO LET — 2 VERY DESIRABLE FRONT rooms and kitchenette, Westlake district. 812 GREEN AVE. Phone 55494.

TO LET—NICELY FURNISHED ROOM IN private family, breakfast if desired. PHONE 54771.

TO LET — 5 MINUTES FROM BUSINESS center, clean and airy rooms, $2.50 a week. 506 S. FLOWER ST.

TO LET—REX HOTEL, 318 S. BROADWAY. Most central, clean and sanitary. $2.50-$4 week. Baths, phones; very cool.

TO LET — NICELY FURNISHED SUNNY front room, in private family, one block from Westlake Park. PHONE 52354.

TO LET—PLEASANT SUNNY ROOMS. 1527 W. SEVENTH ST.

TO LET—FOUR FURNISHED ROOMS. 1539 W. 11TH ST.

TO LET—FURNISHED ROOM WITH TWIN beds near Park. 1820 EAST 5TH ST.

TO LET — $2-$2.25 WEEK EACH. FURnished housekeeping rooms. 848 E. PICO.

TO LET — NICELY FURNISHED ROOMS and flat. 727 S. ALVARADO ST.

TO LET— Furnished Rooms.

TO LET—
HOTEL VAL DE MAR,
606 S. HOPE ST., COR. 6TH.
Newly furnished, quiet sunny rooms.
With or without private bath, hot and cold running water, steam heat.
Nice roomy lobby and sun parlor. Single rooms per week, $2.50 and up, with private bath, $5 and up.
HOME F4236; MAIN 2062.

TO LET— Unfurnished Rooms.

TO LET—ONE UNFURNISHED FRONT room and use of kitchen. Large yard, chicken corral. To couple or lady employed. 1767 E. 41ST ST.

TO LET— Unfurnished Flats.

TO LET—UNFURNISHED; MOST ELEGANT flat in the city. Large living room in mahogany, with fireplace, dining room paneled, solid mahogany, two bedrooms, tile bath between; also outdoor sleeping porch, maid's room and bath; heat, water, janitor service and garage, furnished, $80. Can deliver the first of November. Call Monday, MAIN 2145, or A3536.

TO LET—
A modern 5-room flat, gas stove, hardwood floors throughout, one lower and one upper; choice, $25; and water and private care free. 41st and Figueroa st.
J. FRANK BOWEN,
441 Douglas Bldg.,
Residence 4060 S. Figueroa st.

TO LET—BRAND NEW, MODERN, 5-ROOM cottage flat, hardwood floors, disappearing bed, woodstone drainboards, large fireplace, cement cellar, fine view, large closets, hot water heater, gas and electricity, stationery wash tubs. Adults only. Call today. 724 E. KENSINGTON ROAD.

TO LET—
UP-TO-DATE FLATS IN DIFFERENT PARTS OF THE CITY, $18 TO $25, WATER PAID.
F. H. REDPATH CO., OWNERS,
"BUILDERS OF BEAUTIFUL HOMES,"
SOUTH 297. 4305 MONETA AVE. 23338.

TO LET—
Modern, elegant 4-room flat in select, quiet neighborhood, all latest conveniences, 2 built-in beds, 2 dressers, bookcases, desk, gas range, etc.; also hot water and furnace heat. 3817 S. HILL ST. Moneta or Grand ave. car. Phone 24353.

TO LET — 6-ROOM UPPER FLAT, $25, water paid. 2212½ Toberman st. Also 4-room lower flat, 2212 Toberman st., $20, water paid. Keys at 2210. University car to 23rd and Toberman, walk north 150 feet. ELLIS, A3528, Main 3861.

TO LET—$22.50 AND $25 PER MONTH, 3 beautiful new modern 4-flats, living room, dining room, kitchen, bedrooms and private bath; finished just the same as our Wilshire home; 2 car lines, 2 blocks from a park; 15 minutes from Broadway. HOLLYWOOD 82, A2939.

TO LET—TO ONE PARTY, 4 BEAUTIFUL 4-room flats, just completed, fine location, cheap rent and long lease to responsible person. INDEPENDENT RENTAL REALTY & INSURANCE CO., 333 Title Insurance Bldg.

TO LET — 389 W. 41ST ST. MODERN, ground floor, 4 rooms and bath, built-in features, grate, range and heater, telephone, piano and garage; nice yard kept. $27.50; adults.

TO LET — WESTLAKE DISTRICT; ELEgant, 5-room, south corner flat, oak floors, white enameled woodwork in bedroom and bath, built-in features, etc. Adults. 962 PARK VIEW ST. West Ninth st. car.

TO LET — NEW, UP-TO-DATE, MODERN flats, 374 W. 37th. Call between 2 and 5 p.m. No children. For information, call MAIN 4774.

TO LET—ONE UPPER FLAT, NEW AND modern, 3 rooms and bath, two disappearing beds, built-in dresser, gas range, linoleum on floor. $25. 2124½ NEW ENGLAND AVE., formerly Magnolia st.

TO LET—WEST ADAMS DISTRICT, VERY elegant modern 4-room flat, nicely located, corner 26d and Normandie sts.; if you want something choice, see this; adults. PHONE 53951.

TO LET—4-ROOM FLAT, JUST COMPLETed; extra bedroom; hot water; good car service. 3844 S. HILL ST. Grand-ave. or Moneta car.

TO LET—FLAT OF 4 ELEGANT ROOMS, oak floors, gas range, laundry tubs, beautiful view of the mountains, $30. 1367 VERMONT AVE., near Pico.

TO LET—1357 S. ALVARADO ST., MODern 3-room lower flat, two wall beds, china closets, gas range; linoleum on kitchen and bath. Adults. TEL 29666.

TO LET—MODERN UPPER FLAT, 617½ S. BONNIE BRAE ST. Owner at 673 S. Bonnie Brae st., Phone 51591.

TO LET — A MODERN 7-ROOM LOWER flat, near Westlake Park, rent $27.50, water paid. Phone A2025. BROADWAY 2205.

TO LET—4-ROOM MODERN FLAT, ALL UP-to-date. Call 1015 LAKE SHORE, or Wilshire 290. Rent reasonable.

TO LET—ELEGANT FLATS, $22 AND $25; AT the southwest corner of 11th and Hoover. Apply 2406 W. 11TH.

TO LET—UNFURNISHED, NEW AND ATtractive upper flat. 1804 S. VERMONT.

TO LET—LARGE 4-ROOM UPPER FLAT. 717 East Adams. South 1248.

TO LET— Furnished Flats.

TO LET — BEAUTIFUL MODERN 4-ROOM flat on 60-foot lot, makes rooms airy, light and sunny; all built-in features, bookcases, writing desk, disappearing bed. Tenants vacating will tell you this flat is most artistic and convenient flat in city. Tenants leaving for business reasons. Flat will be vacant about November 6th. Call at 1125½ WEST 46TH ST., or phone 29613.

TO LET — LOCATION INCOMPARABLE, high and sightly, one block from new Y.M.C.A. athletic field. Just completed, 4 modern flats, two already rented; 4 rooms, bath and sleeping porch, hot water heater, laundry tray; water included, $30 per month. Call 2721 STEPHENSON AVE. Fifteen minutes to Broadway. Phone 23194 or West 1432.

TO LET—ELEGANT UNFURNISHED MODern upper 6-room brick flat; two bedrooms, hardwood floors, built-in bookcase, desk and buffet; heat, water and janitor service. 2101 BONSALLO AVE. near St. James Park. Phone 23252.

TO LET—SUNNY LARGE 4-ROOM FLATS, brick building, new and elegantly furnished, thoroughly modern, beautiful mountain view, fireplace, buffet, disappearing bed, gas range and linoleum, carpets on stairs and hall, screen porch, stationary tubs, six closets, hot running water paid; rent $36. Owner at the building. 6300 Pasadena ave. KOHN.

TO LET—920 S. CARONDELET ST., WELL furnished ground floor apartment, 2 rooms, bath, screen porch, 2 beds; special terms to permanent couple, furnace heat, hot water; high ground, W. Ninth st. car. Inspection invited.

TO LET—AN ELEGANT FURNISHED COTtage apartment, 5 large rooms, furnished complete; every room light and sunny; bath, laundry, porches, all convenient; adults. Phone 54181. 1835 W. 12TH ST.

TO LET—MODERN SUNNY 7-ROOM FLAT, completely furnished; piano; $40. 924 VALENCIA ST.

TO LET—1424 WEST 18TH ST., 3 ROOMS, strictly modern, clean flat, wall bed, buffet, lawn and yard; between 18th st. and Washington car line. WEST 4007.

TO LET — A CHOICE BUNGALOW FLAT containing all the features of a cozy home; 4 rooms, nice yard, furnace heat; adults; rent $35. 1494 W. 27TH ST. 73930.

TO LET—5-ROOM MODERN FLAT, $15; 3-room modern flat with separate yard, $11; 2-room plastered house in rear, $10. A. W. STORK, 201 E. Santa Barbara ave.

TO LET—NEW SUNNY, QUIET, UNFURnished flats, private bath, disappearing bed, etc.; phone and water paid; $15; no children. 3515 EAST 2D ST.

TO LET—UNFURNISHED, MODERN UPper flat, 6 sunny rooms and bath, gas range, good neighborhood, adults only. 132 E. ADAMS.

TO LET — LOWER 5-ROOM RESIDENCE flat, all conveniences; garage if desired; adults. 1026 S. BURLINGTON. 556409. Westlake district. All new.

TO LET — LARGE, SUNNY AND NICELY furnished 5-room flat; linen and silverware; good location. Call 325 W. 30TH ST. Phone South 6159. Rent reasonable.

TO LET—$25; 5 ROOMS, FURNISHED FOR housekeeping. 136 S. GATES. N. Broadway car.

TO LET—$16.50, FLAT, 3 BRIGHT SUNNY rooms, bath, phones, range, beds. 145 W. 47TH ST. Phone 28353.

TO LET — COMPLETELY FURNISHED 3-room sunny cottage flat, $16. 1124 IROLO ST. Pico Heights car. Wilshire 1373.

TO LET — NEAR WESTLAKE PARK, COMpletely furnished 5-room upper sunny flat. Wilshire 498. 1505 ORANGE ST.

TO LET—3-ROOM FLAT, NICELY FURnished and furnace; private entrance. 1230 BONNIE BRAE. Phone 73238.

TO LET—2-ROOM FURNISHED FLAT, modern, walking distance; rent reasonable. 1220 SANTEE ST. Broadway 5860.

TO LET—TWO-ROOM FURNISHED FLAT, near Ninth and Figueroa; 927 LINCOLN ST. Two persons only. Call before 2 o'clock.

TO LET — $12.50, SUNNY 3-ROOM FLAT with bath. Inquire 6136 PASADENA AVE.

TO LET — 1567½ W. SEVENTH, NICELY furnished, 4 front room flat; rent $35.

TO LET— Furnished Flats.

TO LET—TO ADULTS, FOR 6 MONTHS OR longer, modern 5-room flat; every convenience; bright and sunny and in first-class condition; nearly new. 1626 SHATTO ST. Rent $42 per month.

TO LET — TO A COUPLE OF ADULTS, beautiful upper flat, 4 rooms, bath and porches, finely furnished. References. 1507 INGRAHAM ST.

TO LET— Apartments Furnished.

TO LET—
HOUSEKEEPING APARTMENTS.
NEW HOTEL BROADWAY.
UNDER NEW MANAGEMENT.
TWO HUNDRED AND FIFTY ROOM HOUSE.
Opposite Courthouse.
206 N. BROADWAY.
Very desirable location, one block from new postoffice, and car service in all directions; elegant furnishings, steam heat, hot water, private baths, roof garden; in fact, every modern convenience, and a very desirable house. Have vacant two apartments of 3 rooms each, with all modern conveniences, at $35 and $45. Are very nice in every respect.

TO LET — FAUST APARTMENTS, 1346 W. Pico st.; new brick building, handsome lobby, porch and sun parlor; all apartments sunny, modern and convenient; mahogany and Circassian walnut furniture; linens, silverware, bedding and utensils the best; private phones, good lights and plenty of hot water; 2 and 3-room apartments with private baths at low rates.

TO LET—SCARBOROUGH APARTMENTS.
JUST OPENED.
FIRST-CLASS IN EVERY WAY.
519 SOUTH FLOWER.
5 MINUTES' WALK FROM BROADWAY.

TO LET—GRIFFITH PARK APARTMENTS 1853 Western ave., Hollywood. Telephone Hollywood 1368. Take Hollywood car to Western ave., 20 minutes' ride from Hill st. station; new and modern, furnished in mahogany; sun parlors and porches; piano, hot water, steam heat; suites $40, $50; only three left for the winter.

TO LET—
ELDEN APARTMENTS.
1102 Elden Ave.
Strictly first-class.
Large open verandas.
Corner 11th and Elden. Home 51924.

TO LET—DORIA APARTMENTS—
Only $25, elegant large sunny apartments, large living-room, kitchen, private bath, well furnished in mission, polished floors, wall bed, davenport, private corridor, dressing-room, select apartment-house district; 1604 W. PICO ST., corner Union. Take Pico Heights car. Phone 23939.

TO LET—
THE LAURELHURST,
2704 WEST NINTH ST.
EVERY APARTMENT A BEAUTIFUL HOME.
Individual garages, private porches, separate bedrooms and dressing-rooms, the very best of service. Home 556555, Wilshire 2660.

TO LET—
THE LUCILE APARTMENTS,
924 Arapahoe street.
Each a complete home; 2 to 4 people. $27.50 to $30; summer rates prevail all year. Tel. 54066. West 9th car to Arapahoe and 10th. Near beautiful Westlake and Sunset Parks.

TO LET—
CLINEHURST APTS., WESTLAKE DIST.
Absolutely new, private bath with each apt., steam heat, an up-to-date place at reasonable prices. 619 Beacon st. West Ninth st. car, 10 minutes from Broadway. Phone WILSHIRE 1992; HOME 55064.

TO LET—THE MONROE APTS. ARE MODern in every way; all nice light, airy rooms, newly furnished; steam heat, elevator; pool and amusement hall; best of service; close in. 1225 W. SIXTH ST. 53509, Main 5586.

TO LET—PORTER APARTMENTS,
2200 TOBERMAN ST.
Newly furnished apartments, near St. James Park, half block from University and W. Adams car line; all outside sunny rooms. Private baths, electricity, free phone. Rates reasonable.

TO LET — RENSHAW APARTMENTS, 712 California st., 3-room, well furnished apartments; all outside rooms, steam heat, private bath, all modern conveniences; 5 minutes' walk to the postoffice and Times Bldg. Prices $25 to $30.

TO LET—
Edgerly Apartments.
1026 South Hope.
Strictly first-class.
Special summer rates.
F3614. Main 1333.

TO LET—$12, $15, $17 MONTHLY, LARGE, airy, 2 and 3-room furnished apartments; spotlessly clean; immense grounds; paved street. GENEVA, HELVETIA, RAMONA APARTMENTS, 304, 312 and 318 N. Fremont ave. First and 6th Loop car.

TO LET—GOLDEN APARTMENTS, 1129 W. Seventh st. Phones 60469; Broadway 3084. Richly furnished apartments; immense lobbies, music room, roof garden, billiard parlor, elevator, garage, immense private park. Walking distance. $35 to $75 monthly.

TO LET—$30, $40 AND $45 PER MONTH; highest class, richly furnished 2 and 3-room housekeeping apartments; private bath, phone, steam heat, immense private grounds, sun parlor, roof garden, garage; walking distance. PARK APARTMENTS, 1134 W. Seventh st.

TO LET — $12 MONTHLY, SPOTLESSLY clean apartments, special beds, hair mattresses, spacious grounds, aviary, flowers. PORTLAND APARTMENTS, 311 Diamond st. Walking distance, one block north of First and Figueroa.

TO LET—
THE EDWARDS APARTMENTS.
2427 Griffith avenue; nicely furnished three-room housekeeping apartments, with PRIVATE BATH, ONLY $20 (worth $40.) Two vacancies. Come today. Home Phone 23192.

TO LET—THE YSABEL APARTMENTS, 130 South Flower; new, elegantly furnished, 2 and 3-room apartments; private phones, bath, clean, quiet, home-like; must be seen to be appreciated; five minutes' walk Third and Bdwy. Rates on application. PHONE 10520.

TO LET—THE LAKESHIRE.
Cor. Eighth and Coronado sts.
Two and three-room apartments, strictly modern; private balconies, steam heat; rates reasonable. W. 9th st. car. Phone WILSHIRE 2008, HOME 52338.

TO LET—
THE MIRAFLORES APARTMENTS,
1420 S. Flower (near 15th.)
2 and 3-room apartments; just opened; service unexcelled; summer rates.
MAIN 8530; 24271.

TO LET—
FREMONT APARTMENTS.
First-class apartments in beautiful surroundings, moderate rates. Fremont and Bank sts. South Pasadena Short Line cars. SUNSET 5395.

TO LET —3-ROOM APARTMENT IN PRIvate home, everything new; gas, electric lights and phone paid; Wilshire district. W. Ninth st. car to Catalina st., walk south one block to Ninth, one short block west to 908 EL MOLINO ST. Phone Wilshire 2801.

TO LET — LA PRINCESSA APARTMENTS, 717 Lake st., off 7th st., by Westlake Park. Two and 3-room apartments, strictly modern, private telephones and sun parlor; rates $25 and up. WILSHIRE 1600 and HOME 51282.

TO LET—BIXEL APARTMENTS, 616 BIXEL st.; thoroughly renovated, completely furnished, 2 and 3 rooms, steam heat, elevator, poolroom; walking distance. Take First and Sixth st. loop car.

TO LET—CAMBRIA UNION APTS, 736 S. UNION AVE., are in every way located, constructed, furnished and service the best in city; special low prices to permanent tenants.

TO LET—TWO 3-ROOM FURNISHED APTS. with bath, on Paloma Court, Ocean Park; plenty of sunshine; $15 month each. PHONE 54808, Los Angeles.

TO LET—WEBSTER APARTMENTS.
JUST OPENED.
739 S. CORONADO ST., near Westlake Park. Modern 2 and 3-room apartments; quiet house. Phone 556891.

TO LET—NEWELL APARTMENTS,
728 S. Alvarado.
Strictly modern 2 and 3-room apartments; steam heat, private baths, phones, etc. A stone's throw from Westlake Park.

TO LET—AN ELEGANT FURNISHED COTtage apartment, 5 large rooms, furnished complete; every room light and sunny; bath, laundry, porches, all convenient; adults. Phone 54181. 1835 W. 12TH ST.

TO LET—THE SHATTO.
New, modern, good service.
20 minutes' walk from Broadway.
$20 to $35.
West Sixth st. car to Valencia.
Walk one block south.

TO LET—
STRATHALLAN APTS.,
825 W. Ninth st.
Two and three-room handsomely furnished apartments, rates $30 up. Walking distance. MAIN 7800, 53333.

TO LET—$17 MONTHLY, ELEGANTLY FURnished apartments, spotlessly clean.
PRIVATE BATHS—PRIVATE BATHS.
Only 10 minutes' walk.
SEATTLE APARTMENTS, 812 W. Fourth st. Between Flower and Figueroa sts.

TO LET—SUNNY WINTER APARTMENTS on Santa Monica Beach; reasonable prices, by week or month. "THE CHALET," 1420 Sunset Beach.

TO LET—
THE FLORIDA APTS.,
1013 Florida st., walking distance, strictly modern. Private baths. HOME 52829.

TO LET — HALE APARTMENTS, NEATLY furnished 2-room apartments, steam heat; private bath. WILSHIRE 194.

TO LET— Apartments Furnished.

TO LET — 1000 MODERN HOUSEKEEPing apartments, furnished, complete, especially ventilated, homelike, convenient arrangements, large grounds, flowers, birds. We can locate you where you will be suited. Rates $12 to $100 monthly. Walking distance.

VACANCIES TODAY IN FOLLOWING HOUSES:
GOLDEN, 1129 W. 7th, highest class ... [illegible]
PARK, 1134 W. 7th, 3 rooms ... [illegible]
MARENGO, 944 Francisco, 3 rooms ... [illegible]
OAKLAND, 1126 Mignonette, 3 rooms ... [illegible]
SEATTLE, 812 W. 4th, 3 rooms ... [illegible]
ROOSEVELT, 334 S. Figueroa, 3 rooms ... [illegible]
GENEVA, 304 N. Fremont, 3 rooms ... [illegible]
RAMONA, 318 N. Fremont, 3 rooms ... [illegible]
PORTLAND, 311 Diamond st., 3 rooms ... [illegible]
MICHIGAN, 1133 W. First st., 3 rooms ... [illegible]
ST. LOUIS, 1141 W. First st., 3 rooms ... [illegible]
BOSTON, 1001 E. Ninth, 3 rooms ... [illegible]
PITTSBURGH, 332 Crocker st. ... [illegible]
DEW DROP INN, 334 N. Boylston ... [illegible]
Owned and operated by the CONSERVATIVE INVESTMENT CO., 402 W. Sixth st. PHONES: A5648, Main 2843. Mr. Close, Rental Department, for up-to-date list.

TO LET—
THE BURLINGTON,
Ninth and Burlington ave.
Thoroughly renovated and refurnished, two, three, four and five-room apartments, beautiful drawing-room, billiard-room and ballroom. The view of the city from our roof garden cannot be equaled.
Rates $25 to $75. F. J. NICHOLSON.

TO LET—
FULLER-GOLDEN APARTMENTS,
725 BIXEL ST.
Opened October 25.
Elegant new apartments, consisting of 2 and 3-room suites. Handsomely furnished. Private phones in each suite. Amusement and billiard-rooms, sun parlor, elevator service. Walking distance to theaters and business center. Strictly high-class. Phones Broadway 2600, Home 55290.
MRS. GEO. FULLER-GOLDEN.

TO LET—
CHESTER PLACE APARTMENTS.
2141 Estrella ave., corner 23rd. Just opened. New brick building; special rates from $25; include gas, heat, light, hot water, direct phones. No raise in winter if taken now. Beautiful sun porch on 3rd floor. University car to Chester Place, 12 minutes.

TO LET—
CUMBERLAND HOTEL AND APARTMENTS.
243 South Olive street.
Finest location in the city; good service; modern in every respect; clean and quiet; rooms with and without private bath; 2, 3 and 4-room apartments; prices very low. 10360. MAIN 77.

TO LET—
THE LOOMIS APARTMENTS,
625 LOOMIS ST.
We have the best 2 and 3-room apartments with private baths, both phones and all-night elevator service, in city, and at our special low rate you will sure rent one when you see them; best location; only one block west of Figueroa, just south of Sixth st. Phone Home 10741—Main 1828.

TO LET—556616. WILSHIRE 2343.
SAN MARINO APARTMENTS.
$31—2 rooms, bath, private porch, etc.
$36—2 rooms, bath, private porch, etc.
$31—3 rooms, bath, private porch, (front suites.)
(These are summer prices. THEY PREVAIL ALL YEAR WITH US.) Take W. Ninth car to Hoover, walk ½ block south.

TO LET—
ELIZABETH APARTMENTS.
1112 Elden avenue.
New management, modern two and 3-room apartments, dressing rooms, with chiffonier and wardrobe, kitchen arranged for breakfast room, steam heat; fine location, greatly reduced rates to permanent parties.

TO LET—HORTON APARTMENTS,
1735 W. ADAMS.
New, fireproof, just completed and beautifully furnished, 2 and 3-room suites, all outside sunny rooms; will serve meals if desired, reasonable rates. W. Adams car to Brighton. PHONE 74401.

TO LET—
ECHO APARTMENTS.
New, Quiet, Modern, 2 and 3-room apartments completely furnished. Private baths and telephones. $20 to $45. 2013 SUNSET BLVD. Hollywood or Colegrove cars to Bonnie Brae st. Home 5307; Wilshire 1969.

TO LET—
YOUNG APARTMENTS,
Fireproof Construction.
Grand avenue at 11th street.
Just completed and furnished in a manner to appeal to people of refinement; elevators, lobby, assembly room and billiard room.

TO LET—
THE STRATFORD.
Strictly high class apartment hotel, W. Sixth and Burlington, 4 minutes' walk from center of city, two blocks from Westlake Park; large veranda, lawn and flowers; tennis courts; 2, 3, and 4-room apartments, completely furnished.

TO LET—THE BANKS APARTMENT, 129 W. Adams, new, modern, elegantly furnished, steam-heated 2 and 3-room apartments. They will appeal to those who desire quiet, elegant winter quarters in select neighborhood. Take Grand ave. car on Broadway to W. Adams, ½ block east. Opposite Hotel Darby.

TO LET—
Montecrest Apartments, beautiful, $45; new; steam heat, double apartment, sunny corner, accommodate 4 people; sunny porches; near Sixth st., close in. Take First and Sixth Loop car to 430 HARTFORD AVE. Main 7222.

TO LET—ROOSEVELT APARTMENTS,
$16, $18, $20 monthly.
Furnished for housekeeping.
Spotlessly clean, large, airy rooms,
A 10-minute walk from Third and Broadway.
334 S. FIGUEROA ST.

TO LET—3 ROOMS, KITCHENETTE AND bath, new and luxuriantly furnished suite in new private residence. Separate front entrance, disappearing beds, private bath. Choice residence location. 1342 4TH AVE. Take Pico or 16th car. OWNER, mornings. 74077.

TO LET—THE WILSONIA APARTMENTS,
926 Albany st. Home 55416.
Elegantly furnished.
Large dressing rooms.
Within walking distance to business district.

TO LET—BRUNSWICK APARTMENTS,
136 W. 25th st.
New and elegantly furnished 2 and 3-room apartments; steam heat; hot and cold water; private phones, bath and dressing-room; low rates. PHONES 25561, SOUTH 272.

TO LET—LOUVRE APARTMENTS, 668 E. Washington; two and three-room suites; private baths, hot water, steam heat, private phone, garage, roof garden, all modern; see this for price and comfort before locating. SOUTH 1394.

TO LET—NEW, COMPLETELY FURNISHED 2 and 4-room apartments, with or without private bath, in new fireproof building. MISSION HOTEL, Moneta and 42d place. Phone South 386.

TO LET—WAVERLY APARTMENTS; ELEgantly furnished; private bath, phone, hall and sleeping porch with each apartment; lots of light and air; rates from $25 up. 1250 BOND. Phone 25904.

TO LET—
THE MENLO APARTMENTS.
Elegant, exclusive, all outside sunny rooms, handsomely furnished. Moderate prices. Take W. 12th-st. car. 52908.

TO LET—STRONG'S OTSEGO APARTments, 423 W. 15th, between Figueroa and Georgia sts. New building, new furniture, large rooms; broad porches; no children. Telephone 25681.

TO LET—THE HAMBURG, 3 AND 4-ROOM furnished apartments, private bath, $18 to $28.50. Excellent car service. 1297½ W. WASHINGTON. Home Phone 20604.

TO LET—ST. GERVASE—
2 and 3 rooms, modern, steam heat, all outside rooms. 1348 ELDEN AVE., off W. Pico. New management.

TO LET—GOLDEN APARTMENTS, VERY special, richly furnished apartment, brick building, large grounds, beautiful flowers. 1129 W. SEVENTH ST.

TO LET—THE TEMPLETON, 330 TEMPLE street; one, two and three-room apartments; also single rooms for gentlemen. All outside and sunny, close in. Reasonable rates.

TO LET — PITTSBURGH APARTMENTS, $12 monthly; cosy 2-room suites, completely furnished; housekeeping; absolutely modern, spotlessly clean. 334 CROCKER ST.

TO LET—$12, $14 MONTHLY, LARGE, AIRY, completely furnished housekeeping apartments; spotlessly clean, large grounds. GENEVA APARTMENTS, 304 N. Fremont.

TO LET — HOLLYWOOD, NEAR HOTEL, Emerson Apartments; just completed; handsomely furnished. Free heat. PHONES 57146, 667 FRANKLIN.

Classified Liners.

TO LET— Apartments Furnished.

TO LET—BYRAM APARTMENTS. 1607 Byram st., 2 and 3 rooms, modern, steam heat; see this; private baths; $17 to $30 a month; three blocks west of Figueroa; W. 11th car. 53479. Walking distance.

TO LET — UNDER NEW MANAGEMENT. Are you looking for bright and sunny apartments? See the TAYLOR-O'KEEFE, at 1415 Winfield st. Steam heat, electric light, private phones, large kitchens, some sleeping porches. Prices $30 to $45. Phone BROADWAY 5400.

TO LET—$35 MONTHLY, BEAUTIFUL 3-room apartment, 2 beds, in highest class brick building. Steam heat, private phone, automatic elevator, sun parlor and roof garden. Private garage. Beautiful private grounds. GOLDEN APARTMENTS, 1130 W. Seventh st.

TO LET—$25, $30 AND $37.50 PER MONTH. High-class, richly furnished apartments, with and without private baths. Built-in beds, large sun parlor and roof garden. MARENGO APARTMENTS, 944 Francisco st.

TO LET—$12, $14, $16 MONTHLY; 2-ROOM elegantly furnished housekeeping apartments, absolutely new in every way. A high sightly location. Lots of flowers. Walking distance. ST. LOUIS APARTMENTS, 1141 W. First st.

TO LET—NORTHWEST APARTMENTS, high ground, all outside sunny rooms, home-like. The place to live, prices will please you. Take Temple car to Beaudry ave. HOME A5522.

TO LET—HARD APARTMENTS, 1637 WEST Adams. Elegantly furnished, 3 and 4-room apartments, all modern conveniences, in a most select residential section of city. PHONE WEST 5172.

TO LET—VALDEZ APARTMENTS, 213 S. Coronado, sunny 2 and 3 rooms, plenty of heat, modern. 53496.

TO LET—SUNNY, AIRY, 3-ROOM APARTment, nicely furnished; private bath; every convenience; $35 month. PIRR APARTMENTS, 919 W. First. Main 5761.

TO LET—THE WAYLAND; TWO DOUBLE apartments, beautifully furnished for light housekeeping. 530 S. HOPE ST.

TO LET — ELEGANTLY FURNISHED apartment, 2 rooms, private bath and kitchenette. 1230 W. TENTH ST. 51075.

TO LET—ST. CATHRYN APARTMENTS, 725 Bixel. New, elegant apartments. Special summer rates. Walking distance.

TO LET—ST. GEORGE APARTMENTS, 711 WESTLAKE. Furnished, new and strictly up-to-date. Steam heat; vacuum cleaning.

TO LET—DOUGLAS APARTMENTS, 604 W. TENTH ST. Two and three-room apts., furnished for housekeeping, $18 to $30.

TO LET—$18, ANGELUS TERRACE APARTments; come quick if you want something good. 345 N. BUNKER HILL. A5040.

TO LET — NEWLY FURNISHED 3-ROOM apartments, private bath. University and Jefferson st. car line. PHONE 25842.

TO LET — FRONT APARTMENT, RICHLY furnished, highest class, brick building. GOLDEN APARTMENTS, 1130 W. Seventh.

TO LET—CROWN HILL APARTMENTS, 1341 Crown Hill ave., 3 and 4-room furnished apartment flats. MAIN 8689; 53291.

TO LET — FLETCHER APARTMENTS, 1223 S. MAIN; clean, neatly furnished, 2 and 3 rooms, private bath; $15 to $30.

TO LET—THE OLIVER; A FINE APARTment, two large sunny rooms, bath and kitchen. 730 BEACON ST.

TO LET—WANTED—REFINED YOUNG lady to share apartment. Phone MAIN 2024, apartment 24.

TO LET—ADAMS VILLA APTS., 900 EAST Adams; 2 and 3-room apatments; all outside rooms; prices reasonable. 23053.

TO LET—RICHARDS APARTMENTS, 1027 Valencia st. Sunny apartments with bath and kitchen, steam heat. PHONE 54903.

TO LET—DIXON APTS., 730 GOLDEN ST. 2, 3, 4-room apts., from $18 to $25 per month.

TO LET— Apartments Unfurnished.

TO LET — PONCE DE LEON APTS., 1126 S. Alvarado st. New, brick, fireproof, select Westlake district; 5 minutes' walk to park. Inspect this house and you'll move where home comforts are enjoyed. 11th st. car to Alvarado.

TO LET — TO COUPLE OR SMALL FAMily; beautiful 6-room unfurnished house (in duplex house,) in most fashionable part of city; beautiful flowers and lawn; garage, furnace heat and water. Address AN, box 397, TIMES BRANCH OFFICE.

TO LET — NEW 3-ROOM APARTMENTS with sleeping porch, unfurnished. 1431 BURLINGTON. West 2888.

TO LET— Rooms and Board.

TO LET—PARTY HAVING BEAUTIFUL home, all modern conveniences, sleeping porch, large lawn, elegant surroundings, will take one or two refined persons to room and board; healthful location, 15 minutes to Broadway; 2 car lines. 25023.

TO LET—THE ESTERBROOKE— Select family hotel, west side; cool in summer, warm in winter, hot and cold running water, steam heat, excellent table; single rooms, or in suites, with private bath; reasonable rates. Home Phone 54630. 810 BEACON ST.

TO LET — HOTEL FIGUEROA, AMERICAN plan, permanent guests, one in room, $32.50 and up; two in room, $65 per month and up; tennis court free; fine shade and verandas; excellent, homelike cooking; city and beach cars. WEST 3909; 23242.

TO LET — ROOM AND BOARD, AT THE DEL SOL, NO. 2721 PORTLAND PLACE; UNIVERSITY CAR TO 28TH ST. BEST RESIDENCE SECTION. ALL SUNNY ROOMS, MANY PRIVATE BATHS. EXCELLENT TABLE. PHONE 21751.

TO LET — PROFESSIONAL OR BUSINESS gentlemen and ladies, desiring breakfast and 6 o'clock dinner in well-furnished private home, two large rooms, with twin beds, every comfort and convenience, rates reasonable. Call at 865 WESTLAKE AVE.

TO LET — LARGE, BEAUTIFUL FURnished double room, furnace heat; breakfast and evening dinner. 71249.

TO LET — ROOM AND BOARD; WELL kept home; best car service in city; first-class neighborhood; business party desired; references exchanged. 22386. BURLINGTON AND 16TH STS.

TO LET—NICELY FURNISHED ROOM IN fine Westlake home, all conveniences, running water; furnace heat; close in; best car service; room and breakfast, $15 per month. Phone WILSHIRE 280.

TO LET—HOME COOKING WITH NICE sunny room, near 11th and Figueroa streets at 739 OTTAWA ST. Parlor and piano.

TO LET—FAMILY OF 3 ADULTS, OWNING pleasant home in Hollywood, would like lady to share light work and expense of same, $15 covers her expenses. Pleasant place. Call 59085.

TO LET—ROOM AND BOARD, WELL KEPT home. Best residence district. Car service best in city. Business party desired. References exchanged. Burlington and 16th. PHONE 22386.

TO LET—IN THE WESTLAKE DISTRICT, 2 nicely furnished connecting front rooms; will give board; best of home cooking; garage large enough for two machines. Apply 817 S. BURLINGTON.

TO LET — BEAUTIFULLY FURNISHED room, with private bath; also sleeping porch; breakfast and dinner served. Call 2626 WILSHIRE BLVD.

TO LET — TWO LARGE SUNNY ROOMS with good table board, in refined home; Westlake district; two car lines; garage. 811 SO. BURLINGTON. Phone 51602.

TO LET—NICELY FURNISHED ROOM IN respectable family. Meals if desired. ½ block from Watts car. 1744 E. 36TH ST. Phone South 6846.

TO LET—NEAR WESTLAKE, ROOMS WITH private baths and open grates, furnace heat, home cooking. 698 RAMPART ST., corner Seventh. Phone 55375.

TO LET—NICE SUNNY ROOM WITH large sleeping porch for 2 or 3; also single room, good home cooking. 2777 W. 8TH ST. Phone 53365.

TO LET — NICELY FURNISHED FRONT room, half block from Central avenue car. Will give breakfast and dinner. 1170 E. 34TH ST. Phone South 7166.

TO LET—ROOM WITH SLEEPING PORCH for 2; excellent home cooking; business people preferred. 1930 S. FIGUEROA ST. 25182.

TO LET—ROOM AND BOARD WITH large sleeping porch, suitable for 2 people. Home cooking. 1632 ORANGE ST. Phone 51082.

TO LET—TWO GENTLEMEN WILL FIND nice furnished room with good breakfast, private familyy, price reasonable, at 231 W. 26TH ST.

TO LET—YOUNG LADY CAN SECURE cozy rooms and first-class board, all home privileges. W. 48th st. car to Gramercy Place. 1943 W. 48TH ST.

TO LET — BEAUTIFULLY FURNISHED front room, with board; furnace heat; garage, home comforts. Special rates two in room. Home phone 20141. 2107 S. UNION.

TO LET—NURSE WITH OWN HOME would like care of patient or convalescent or elderly people. Doctors' references. 23735.

TO LET—NEWLY FURNISHED MODERN rooms, home cooking, reasonable, walking distance. 1212 W. NINTH ST.

TO LET — ROOM AND BOARD FOR INvalids; choice food; fine location. Address box 76, TIMES OFFICE, Pasadena.

TO LET—WESTLAKE DISTRICT, LARGE front room in beautiful newly furnished home, also garage. 52877. 660 S. BURLINGTON AVE.

TO LET— Rooms and Board.

TO LET—ELEGANTLY FURNISHED ROOMS in one of the most beautiful residences of Los Angeles; splendid view; select neighborhood; only 14 minutes from business center; garage for four machines; first-class table board; Westlake district. Large suite for four young men or family or four adults. Private baths. Sleeping porches. Large fireplaces. Furnace heated. All modern conveniences. 2000 MIRAMAR, First and Sixth street Loop cars. Home 556823.

TO LET—AT THORNYCROFT FARM, REST RESORT, 20 minutes from Los Angeles, 700 feet elevation; fine canvas bungalows, in orange groves; raise all our own turkeys, chickens, squabs, rabbits, vegetables, fruit, Jersey milk and cream, tub and shower baths. Get off Ninth st. station, Glendale. No tuberculosis. Phone Sunset GLENDALE 793, HOME 822. City office, Union Oil Bldg., rooms 303-304. Main 4707, F3738.

TO LET — TO REFINED WELL BRED people, high class rooms and board in elegantly furnished home, excellent cooking; exclusive neighborhood, beautiful grounds; private bath, sleeping porches; garage, splendid car service; reasonable rates. 1944 S. FIGUEROA.

TO LET—BELLEVUE TERRACE HOTEL, Sixth and Figueroa, under new management, and thoroughly renovated. You can avoid the cares of housekeeping at less cost. Special low rates to young people. Social features include dances, card parties and poolroom. Main 446; F6262. BARNETT & ROBINSON, Props.

TO LET — BEAUTIFUL, EXTRA LARGE front room near bath; sunny most of the day; mahogany furniture; in refined private home; 2 car lines; Sixth and Loop car passes the door; suitable for two people; terms reasonable. 415 S. ALVARADO. Phone 51912.

TO LET—2942 S. GRAND, BEAUTIFUL first floor suite, private entrance, stationary washstand, furnace. Open grate. Meals optional. SOUTH 7977.

TO LET — THE ALTA, 2001 W. 8TH ST. Comfortable, sunny rooms with breakfast and evening dinner; real home cooking; rates $5.50 per week; piano; pleasant surroundings.

TO LET—FIRST-CLASS ROOM AND BOARD $30 month; two persons $50. 1367 S. FLOWER. Main 2771.

TO LET—SUNNY ROOM WITH BOARD, Wilshire district; private family. PHONE 52686.

TO LET—TWO DOUBLE ROOMS; EXCELlent table board; handsome private home. 1204 ORANGE ST.

TO LET — THE ALAMO. ROOMS WITH board. 686 WESTLAKE AVE.

TO LET—ROOM AND BOARD IN PRIVATE home, $25 per month. PHONE 77310.

TO LET— Rooms and Board for Children.

TO LET—INFANTS TO BOARD BY NURSE. Phone BOYLE 2427, morning or evening.

TO LET— Unfurnished Houses.

TO LET—$40; PER MONTH.

In Beautiful Oneonta Park, South Pasadena.

Unfurnished 7-room Swiss chalet bungalow, hardwood floors throughout; woodstone sink, linoleum on kitchen and bath; Holmes disappearing bed, under fine writing desk, in den; beautifully papered breakfast-room, 2 orange trees, half block from two car lines; two blocks from seven car lines; two blocks from the Huntington Hall School for Girls; 15 minutes from First and Main; if required will build garage to order; two large shade trees in rear yard. Inquire suite No. 6, DIXIE APARTMENTS, 229 W. 25TH ST. A. J. PADAN, owner and A. BOEKER. Phones: A3448; Main 4862.

TO LET— 7-ROOM MODERN HOUSE, 4220 S. FLOWER ST., $35, WATER PAID. 5-ROOM NEW BUNGALOW, REDPATH'S COURT, HUNTINGTON PARK, $16, WATER PAID. F. H. REDPATH CO., OWNERS, "BUILDERS OF BEAUTIFUL HOMES." SOUTH 297. 4238 MONETA AVE. 26209.

TO LET — UNFURNISHED SNAP, $55; want two-year tenant; just off Adams st., near St. James Park, 10 rooms, beautifully decorated, four fireplaces, large sleeping porch, furnace, garage, lot 50x218, fine shrubbery; I keep up garden at own expense, and pay for water. Call MAIN 3148 or A2936.

TO LET—HANDSOME 8-ROOM RESIDENCE, high and sightly, overlooking Arroyo Seco at Ave. 66. Newly painted and decorated throughout. Large lot. Rent reasonable. Furnished or unfurnished. Phone Main 2892, or call 812 SEVERANCE BLDG. Owner.

TO LET—WILSHIRE, MODERN 8-ROOM 2-story house, 4 bedrooms, hardwood floors, furnace, water heater, grate, sleeping porch, garage, superb view, without climbing. 2435 W. FIRST ST., corner of Carondelet; rent $37.50. WILSHIRE 1446, 54552.

TO LET—8-ROOM MODERN BEAUTIFULLY located on the hill, ½ block of Angeleno Hts. car, only $27.50 per month. F2237. CLENDENON BROS., Main 5196. 215 Mercantile place.

TO LET—8-ROOM MODERN HOUSE, 4 BEDrooms, gas and electricity, coal and gas cook stoves, newly tinted and finished, $35 a month. Phone VERMONT 666. 2622 Magnolia ave., changed to New England. See owner in cottage in rear.

TO LET — OR FOR SALE, COTTAGE 5 rooms and bath, gas, electricity, lawn, trees; most healthy location in city; no fogs; 20 minutes' ride on Sunset blvd. to Rosemont ave., one block south, one west to 532 HUBBARD ST. $30, water free.

TO LET—MOST ATTRACTIVE LITTLE BUNgalow, cement porch, oak floors, in fact, this is a rare opportunity for a new bungalow at $30 month, in a splendid neighborhood; will build a garage and rent for $35 month. F. E. BUNDY, 2381 W. Jefferson. West 425.

TO LET—UNFURNISHED HOUSE; 3 BEDrooms, large sitting-room, tile bath, hardwood floors, beautifully decorated, furnace and garage. 2727 W. FIRST, between Benton Way and Occidental. Phone 51239.

TO LET—ONE AND ONE-QUARTER ACRES 5-room bungalow, orange and peach trees, barn, plenty water; fine place for chickens and garden; in Alhambra; $20 month. SWIFT, 811-12 Hibernian Bldg. F4161, Main 2481.

TO LET — $20, 9-ROOM HOUSE, GOOD condition, unfurnished, garage, stable, large lot, fine garden, fruit trees in bearing; close to stores; car line. 1727 MERRILL AVE. Owner's card in window.

TO LET—3-ROOM HOUSE, MONTHLY ADvance, $5; 6 months advance, $25. Call mornings. WARD, 1566 Woodside, one door from Compton, opposite Seal Gardens station.

TO LET—UNFURNISHED, A MOST DEsirable, well furnished bungalow at 1311 W. 50TH ST., $27.50 per month. Telephone F4136.

TO LET—$12.50; "A SNAP;" COSY 4-ROOM place; nice neighborhood; walking distance. Take E. Fourth st. car. 412 S. GLESS ST.

TO LET—AT 1927 SEVENTH AVE., HALF of new modern 2-story double house, elegantly finished, 6 rooms and bath, furnace, sleeping porch. $35. 74057.

TO LET—NEW MODERN 5, 6, 7 ROOMS, $18, $19, $20. Close to good car service. Very desirable. 3265 EAST 4TH ST.

TO LET — 9-ROOM HOUSE, ONE BLOCK from Adams, near Vermont. No small children. $40. Will lease. Call BROADWAY 5702.

TO LET—8-ROOM HOUSE, GARAGE, $45, southwest, 5-room cottage, Boyle Heights, $18. G. H. CLARK, 430 Broadway, room 616. F3265.

TO LET—6-ROOM HOUSE, STRICTLY modern, in desirable location. Lawn and flowers, cement cellar. 1468 W. 27TH. Vermont ave. car.

TO LET — 10-ROOM HOUSE JUST NEWLY decorated, with garage and beautiful lawn, flowers; at 433 GRAND VIEW ST. Half block from Westlake Park.

TO LET — NOVEMBER 1, NICE 5-ROOM cottage, bath, gas and electricity; adults. 401 W. 22ND.

TO LET—SEVEN-ROOM MODERN HOUSE, furnace, sun parlor, garage. Corner Walton ave., back High School. 1107 WEST 41ST PLACE.

TO LET — COTTAGE 4 ROOMS, SLEEPing porch, large yard. 432 Westlake ave., second house from 5th st. $40. Phone 72238. G. E. CANNON.

TO LET — COTTAGE, 3 LARGE ROOMS, screen porch, bath, buffet, kitchen, gas, nice yard, lawn, flowers, $15, water free. 916 JUDSON ST.

TO LET — FINE 9-ROOM HOME IN WILshire district. Rent $65 per month. Phone 54261.

TO LET—1½-STORY MODERN HOUSE, 7 large rooms, near Sunset and Westlake, Hollywood, $30. F4193; MAIN 137.

TO LET — 5-ROOM HOUSE, ON OLIVE and 36th sts., price $10. J. Kolbe, with M. A. BOEKER, Phones: A3448, Main 4862.

TO LET — 5-ROOM COTTAGE, PERFECT condition, nice yard, flowers, trees and garage. 1930 S. UNION AVE.

TO LET—NEW MODERN 8-ROOM HOUSE, Wilshire district, $60 for two years' lease. Address M, box 186, TIMES OFFICE.

TO LET—SOUTHWEST, NEW MODERN 4-room bungalow, no children, rent $18. Phone VERMONT 57.

TO LET—6-ROOM BUNGALOW. C. M. YERKES, cor. Ninth and Hoover.

TO LET—COTTAGE, 3 LARGE ROOMS AND bath, $15. 865 W. 23D ST.

TO LET — 7-ROOM HOUSE, ALL MODERN conveniences, beautiful location. Call 53851.

TO LET—FOUR ROOMS, 168 LUCAS AVE., rent $15; no children. Inquire downstairs.

TO LET—6-ROOM, MODERN BUNGALOW, reasonable. 1364 LEMOYNE ST. Main 3120.

TO LET— Unfurnished Houses.

TO LET—HOUSE, BUNGALOW AND flats, furnished and unfurnished. We can satisfy you. INDEPENDENT RENTAL, REALTY & INSURANCE CO., 333 Title Insurance Bldg.

TO LET—MODERN 9-ROOM HOUSE IN ANgeleno Heights, 3 bedrooms, bath and outdoor sleeping room upstairs; new hardwood floors; newly painted and tinted; adults only. See owner today, 724 E. KENSINGTON ROAD.

TO LET—HOUSE, 5 ROOMS, $12; HOUSE OF 6 rooms, $18. C. M. BUCK, 330 Hill. Main 6278, A2218.

TO LET— Furnished Houses.

TO LET—FURNISHED.

THE MOST BEAUTIFUL HOME IN BEAUTIFUL HOLLYWOOD.

12-ROOM MANSION ON SIX-ACRE ESTATE.

Owners going abroad for one year and will lease their entire place, completely furnished, just as they are living in it, for one year, with option of purchase if desired. Two gardeners will remain on the place at owner's expense. If you are looking for something cheap, don't bother us about this, but if you are willing to pay a reasonable rent to dwell in a millionaire's home for a year, see CROWE & HOLY, 834 Union Oil Bldg. Phones A5522, Bdwy. 2447.

TO LET—

10-ROOM MODERN HOUSE; THIS IS A HOME PLACE, CLOSE IN, ELEGANTLY FURNISHED. CAN'T BE BEAT IN THE CITY.

SEE J. N. STEPP, "THE RENTAL MAN." WITH STANDARD BUILDING INVESTMENT CO. 340 S. HILL ST. MAIN 563. F3509.

TO LET—IN FINE LOCATION, AN UNUSUAL bungalow, 6 rooms and servants' quarters, elegantly furnished, piano, Haviland china, fine table linen, gas range, beautiful rugs, furnace, large open fireplace, enclosed porch, filled with beautiful ferns and palms, lawn and flowers and lawn cared for, one block from 11th street car. Will rent for 6 months to reliable adults. $100 per month. 221 GRAMERCY DRIVE. For appointment phone 71126.

TO LET — COMPLETELY FURNISHED house, all modern improvements, large living room, library, 4 bedrooms, fine grounds, sunny location facing the southeast; garage in rear on alley; furnace; hot and cold water. Terms moderate. To lease for 7 months. 4977 PASADENA AVE. Home Phone 39607. Call mornings.

TO LET — 8-ROOM, 2-STORY, ELEGANTLY furnished, lawn, shrubbery, flowers and large garage; two blocks from Sunset Park, close to Westlake, one block from car line, rent reasonable to desirable tenant. No children. E. BECKER, Bdwy. 1886; 52520. 219 Central Bldg.

TO LET—NICELY FURNISHED MODERN, 5-room bungalow, two bedrooms, Wilton rugs, first-class piano, silver, linen, rose garden, healthy, sunny place, $35. Adults. Less for right parties. Take 41st st., Moneta car, off 59th st. 5872 BRENTWOOD AVE., close to Moneta.

TO LET—WE HAVE A LARGE LIST OF furnished and unfurnished bungalows and flats to select from. Saves you time and worry. No information over phone. PACIFIC HOME BUILDERS, 231 South Hill st.

TO LET—FURNISHED, IN WILSHIRE DIStrict, a 10-room completely furnished house, beautiful grounds, garage, 3 baths; every convenience. Rent $200 per month. Will rent for six months or longer. Phone HOME 54127.

TO LET—$30, BOYLE HEIGHTS, ATTRACtive 5-room furnished bungalow. Also 11-room partly furnished house; $50 monthly. Also afew housekeeping rooms; moderate prices. C. F. HARTJE, 2229 E. First. Boyle 2383.

TO LET—FURNISHED 4-ROOM COTTAGE, 145 S. GRAND AVE., 2 blocks from Broadway. Furniture nearly new, for sale; hot and cold water, electricity and gas; fine grounds and lawn. See it from 11 a.m. to 3:30 p.m. A bargain.

TO LET — COSY HOME, COMPLETELY furnished; modern, 7-room, 2-story house; nice piano, new furnace, garage, water paid; sunny east front; 2947 Halldale ave. W. Jefferson or W. Adams cars. Phones: Home 73356; WEST 4330.

TO LET—HOUSES, FURNISHED AND UNfurnished, in the best locations in the city. Don't waste your time and money looking for a house; come to us and get a list. SEABOARD REALTY CO., 601 Exchange Bldg., Third and Hill.

TO LET—$25; NEWLY COMPLETED AND comfortably furnished, modern 5-room bungalow style; desirable southwest; W. 42nd st. Moneta ave. car; one block to car line. WOLCOTT, owner, 123 S. Broadway. Call up A3421.

TO LET—$40— Home of 7 rooms, completely furnished, with piano, located on Cambridge st., nice lawn, flowers, etc. Main 2481. C. F. INGRAM. F4161. 811-12 Hibernian Bldg.

TO LET—AN UNUSUALLY ATTRACTIVE handsomely furnished, 5-room modern bungalow; hardwood floors, large cement porch; potted palms and hanging baskets on 55th st., near Vermont ave. Adults only. MAIN 7661; F3073.

TO LET—NICELY FURNISHED, 8-ROOM house at 1306 W. Ninth st., 4 bedrooms, piano, furnace; lease 6 months or longer; house phone Home 52591. Owner's HOME 55106, SUNSET 9023.

TO LET—BEAUTIFUL WESTLAKE HOME, 8 rooms, splendidly furnished; new tinting and carpets; piano, furnace, hardwood floors, all modern conveniences. References. 2212 W. 9TH ST.

TO LET — ELEGANTLY FURNISHED house; beautiful mahogany furniture; large living-room, hardwood floors, tile bath, plenty of closets, hot water, heat, gas for fuel, garage. 51290.

TO LET—HOUSE, BUNGALOW AND flats, furnished and unfurnished. We can satisfy you. INDEPENDENT RENTAL, REALTY & INSURANCE CO., 333 Title Insurance Bldg.

TO LET—FURNISHED, 6-ROOM, MODERN, 2-story house near Westlake Park. Water paid, lawn and flowers taken care of. 2775 W. 8TH ST. Phone 53383.

TO LET—$200 PER MONTH. EXCLUSIVE Wilshire district, ten rooms, elegantly furnished. Everything most desirable. PHONE 556870.

TO LET—FINE 8-ROOM FURNISHED house, near Hobart and Cambridge sts. Front and rear lawn, hardwood floors throughout. Will lease. Call 72094.

TO LET — FURNISHED, FOR 6 MONTHS, in Westlake district, 7-room modern house with furnace, garage, etc. Adults only. Rent $60 per month. Apply 1546 SHATTO ST.

TO LET—I OFFER MY WELL FURNISHED very clean, sunny, 7-room house, $60 month. West Adams location. 1080 W. 29TH ST. Washington car. Phone 22773.

TO LET — ONLY $12.50 MONTH, WATER paid, for 2-room furnished cottage at 1045 S. UNION AVE., close in, southwest. Take W. 11th st. car to Union ave.

TO LET—4-ROOM FURNISHED COTTAGE with large garden, $16.50 per month, water paid. Apply 1153 N. KINGSLEY DRIVE. Phone Broadway 5076.

TO LET—MODERN BUNGALOW, 6 NICELY furnished rooms with sleeping porch, piano, near 3 car lines. Call 9 to 4. 1015 WEST 22ND ST.

TO LET—FURNISHED 5-ROOM BUNGAlow, southwest, close-in, near car. HARBERT, 514 Security Bldg. Tel. F3565, Bdwy. 1472. Also bungalow at San Gabriel.

TO LET—SOUTHWEST NEW MODERN 7-room bungalow, well furnished, piano, furnace, automatic water heater, large cement porch; no children. Phone VERMONT 57.

TO LET — MODERN COTTAGE, COMpletely furnished, 25 minutes from First and Spring, Grand ave. car. Phone Owner, 29427.

TO LET—COMPLETELY FURNISHED 8-room house, furnace, piano, hot water heater and garage. 1926 S. UNION AVE.

TO LET — 7-ROOM HOUSE, SLEEPING porch, 2376 W. 20th st., $50. G. H. CLARK, 430 Broadway, room 616. F3265.

TO LET—TWO-ROOM HOUSE, FURNISHED for housekeeping in rear. 200 W. 36TH PLACE.

TO LET—FURNISHED, 6 ROOMS, ADULTS only. No dogs. For particulars phone 21280 from 8 to 12.

TO LET—TWO-ROOM FURNISHED COTtage. No children. $18. 1613 GRIFFITH AVE.

TO LET— Furnished Houses.

TO LET—ON BEAUTIFUL WEST ADAMS Heights, elegantly furnished 6-room bungalow home; large Mission living room, with Wilton rugs and furnishings; delightful dining room with built-in sideboard, cut glass and china; three sunny comfortable bedrooms, bathroom with built-in mirror and dressing case, buffet kitchen with every convenience; lawn, flowers and trees. 71720. 1894 WEST 22D ST.

TO LET — VERY FINE 6-ROOM HOUSE, completely furnished, West Adams, close in, near car; best location and cheapest rent in town; $35. INDEPENDENT RENTAL REALTY & INSURANCE CO., 333 Title Insurance Bldg.

TO LET—WESTLAKE DISTRICT, COMpletely and beautifully furnished 8-room residence. Upper half can be used as a complete apartment. Beautiful grounds; two baths, furnace, player piano. 932 S. BONNIE BRAE. Phone 51216.

TO LET — FURNISHED COMPLETE, INcluding piano, my home during absence of one year; cheap to parties without children; 8 rooms; 10 minutes from Third and Broadway. A. S. VAN DEGRIFT. 302 S. Broadway.

TO LET — 7-ROOM FULLY FURNISHED home, facing east, half block off West Adams; piano, linen, silver. OWNER, 2641 Brighton ave.

TO LET—VERY ATTRACTIVE SMALL BUNgalow, with disappearing beds, etc.; completely furnished; 614 E. 30th st.; $30. Owner, KNICKERBOCKER, 5606 S. Main. Phone 25553.

TO LET—ONE 5 AND ONE 4-ROOM COTtage; beautiful location; good neighborhood. Phone OWNER, 39434.

TO LET — COMPLETELY FURNISHED house with sleeping porch, 6 rooms. Phone 29672 or Vermont 615. 342 WEST 53RD ST.

TO LET—HALF OF A DOUBLE BUNGAlow, 3 rooms, one bed and sanitary couch on screen porch, $30. 1673 ECHO PARK AVE.

TO LET — WESTLAKE DISTRICT, FURnished 6-room bungalow, lease. Call mornings. 52369.

TO LET — 5-ROOM FURNISHED BUNGAlow, hot water to bath, sewing machine; adults; $23 to $25. 1328 E. 47TH ST.

TO LET—NEW MODERN 5-ROOM BUNGAlow, every convenience, reasonable rent. Adults. 2811 ARLINGTON ST.

TO LET—FURNISHED BUNGALOW, EIGHT rooms, high ground, magnificent view, sunshine and flowers. 1414 DOUGLAS ST. 55090.

TO LET—5-ROOM FURNISHED COTTAGE; no objection to children. 868 EAST 52D ST. Central ave. car.

TO LET—AN ELEGANT 11-ROOM HOUSE on Wilshire Blvd. PHONE 53185.

TO LET—FURNISHED MODERN 9-ROOM home, garage. Wilshire district. WEST 1180.

TO LET — FURNISHED 5-ROOM COTTAGE. 1464 E. 22ND ST. Phone 22345.

TO LET— Stores, Offices, Business Sites.

TO LET—FOR LEASE FOR 50 YEARS.

BROADWAY, BETWEEN 8TH AND 9TH STREETS. 50x155 TO ALLEY.

IT IS SELDOM YOU CAN FIND BROADWAY PROPERTY FOR LEASE FOR SUCH A TERM.

FOR PARTICULARS SEE MR. MINES, W. W. MINES & CO., 4TH FLOOR REALTY BOARD BLDG. 60473. 631 S. SPRING ST. MAIN 2875.

TO LET—

617-619 South Spring street.

Store 20x110 and office and desk space in the centrally located, well lighted and ventilated room formerly occupied by The Times, and in which space is reserved for The Times Branch Office and Information Bureau. Particularly suitable for railroad or steamship offices.

Apply

THE TIMES-MIRROR COMPANY, BROADWAY AT FIRST STREET.

TO LET—ELEGANT STORES— Several choice stores, close in, business district, good leases, $65 to $175. 3 new lofts, fine Broadway location, size 32x75; freight and passenger elevators. Snap leases. Garage space, 30x35; $75 per month. ARTHUR W. KINNEY CO., 508 Trust and Savings Bldg. A5342. Main 2232.

TO LET—NINETY-NINE YEAR GROUND lease on lot 50-foot frontage, close to Pacific Electric Depot improvements, Sixth and Los Angeles. First-class investment, easy graduated rental. Fine location for stores and lofts. $12,000 building would pay over 20 per cent. from start. Address FRANK N. TANDY, 522 Central Bldg.

TO LET—LEASE. Storerooms in downtown and apartment-house districts, also an elegant close-in location for garage; owner will build same to suit tenant. See THOMAS D. CAMPBELL & COMPANY, 625 S. Hill st.

TO LET — 2 LARGE LIGHT FRONT COMmunicating office rooms, furnished, hot and cold running water, separate entrance to each room, located in corner brick building, busiest corner in this city; rent reasonable to steady tenant. Apply to OFFICE HOTEL CORONA, 7th and Broadway.

TO LET—TO LEASE, EXCEPTIONALLY fine site, close in. Will erect two-story garage to suit tenant. CONSERVATIVE INVESTMENT CO., 408 W. 6th st. A3042; Main 2043.

TO LET — LARGE, MODERN STORErooms, just remodeled; splendid location for any business; will give lease. BIRNBAUM INVESTMENT CO., 225 H. W. Hellman Bldg. Phone F2383, Main 2348.

TO LET — WE HAVE STOREROOMS, FACtory and industrial sites to lease all over town. See CARUTHERS & FOSTER, with J. P. STOCKSDALE, Suite 714-719 Delta Bldg.

TO LET — GROCERY AND MEATS, NEW building, lots of room, good business district, near school, etc.; rent cheap; good lease. See owner, 2903 E. FIRST ST., corner Savannah.

TO LET—$50 MONTH. BRICK BUILDING 35x70, for automobiles, warehouse, horses or anything else. 916 Temple street, close in, 3 years lease. BROCKMEIER, 231 N. Broadway, Room 21.

TO LET—DESK IN NICELY FURNISHED office; will be ready the first of the month. Apply EAGLE ROCK BLDG. CO., 501-2 Title Ins. Bldg.

TO LET—DESK—MAHOGANY FURNISHED office. 1020 LOS ANGELES TRUST AND SAVINGS BLDG.

TO LET—DESK SPACE IN MY PRIVATE office, use of reception room, both phones; stenographer to answer calls. 426 UNION OIL BLDG.

TO LET—STORE WITH COUNTER AND shelving, with living room in rear. Rent $20, water paid. South 1360. Apply 3754 MAPLE AVE.

TO LET — $15 MONTH, PART OF COMpletely furnished front office, roll-top desk, both phones. Ask 336 BYRNE BLDG., Third and Broadway.

TO LET—HALF STORE OR DESK WITH OR without window. 126 S. Broadway, Chamber of Commerce. Two entrances; long lease; reasonable rent. Ask for BROWN.

TO LET—CORNER STORE ROOM, NEW building; good for drug store; grocery; meat market; dry goods; bakery; or any sort of business. Owner, 315 UNION OIL BLDG.

TO LET—FURNISHED DESK, BOTH phones, $15. 214 DOUGLAS BLDG. Albert H. Beach Co., Real Estate, 214 Douglas Bldg. F5603; Main 3172.

TO LET—DESK ROOM IN BEST LOCATED office building in the city, new desk, both phones, $10 month. 239 DOUGLAS BLDG.

TO LET—GROUND-FLOOR OFFICE SPACE on Spring st., between Second and Third. Address N, box 95, TIMES OFFICE.

TO LET—WE HAVE DESK TO RENT FOR insurance, oil or mining business. 414 STIMSON BLDG.

TO LET — 952 S. BROADWAY, 12 FEET BY 18 feet, front of show window, $40; would let less space; lights free.

TO LET—DESK ROOM, INCLUDING DESK, both phones. 221 LISSNER BLDG., 524 S. Spring.

TO LET—DESK, $5 A MONTH. TELEphone, typewriters. 522 CHAMBER OF COMMERCE BLDG.

TO LET — FRONT LOFT SPACE WITH very good light. Apply WEIGELT & CO., 640 S. Broadway, 5th floor.

TO LET—OFFICE SPACE; WITH OR WITHout desk, 232 SECURITY BLDG. Broadway 4578.

TO LET—TWO-STORY BRICK BUILDING, 740 NEW HIGH. Home F6005.

TO LET—$15 MONTHLY, FINE STORES. See MR. CLOSE, 408 W. Sixth st.

TO LET— Stores, Offices, Business Sites.

TO LET — DRUG STORE, LARGE LIGHT storeroom, on good corner, nice business district; no opposition; must be 7500 people to draw from; building is new and especially adapted to this much-needed kind of business; plenty time to get started free; will rent cheap and make good lease; here is your chance. See owner, 2903 E. FIRST ST., corner Savannah.

TO LET—NICE STORE ON WEST SECOND st., a few steps from Broadway. Will give 4-year lease at moderate rental. Will be worth double when Second st. tunnel is through. Phone A4608 and BROADWAY 1462.

TO LET—WEST 6TH STREET, CLOSE IN, ½ of store, 2 years' lease, $45 per month; suitable for music, sewing machines, book or millinery store. WESTERN REAL ESTATE EXCHANGE, 514 Central Bldg., 6th and Main. Call F2476; Broadway 1706.

TO LET—STORES, LOFTS, BUILDINGS. Will build to suit tenant. Choice close-in sites on long leases. K. LUNDEEN COMPANY, Suites 200 to 234 Central Bldg., 6th and Main.

TO LET—LARGE 2-LOT CORNER, WITH 34-horse stall barn. 1347 PALMETTO ST.

TO LET— Storage.

TO LET—COLYEAR'S NEW FIREPROOF concrete warehouse, finest in the West, furniture and household goods stored in separate locked concrete rooms, $1.50 per month and up. Large trunks, boxes, etc., 50c. Expert packers. Moving and shipping at lowest rates. Call us up, Main 1117, Home F3171. Also non-fireproof storage at less rates. COLYEAR'S VAN AND STORAGE CO., Office with Colyear's Furniture Store, 509 South Main st.

TO LET—THE L. A. VAN, TRUCK AND Storage Co.'s private rooms, for storing and the largest vans for moving household goods, pianos, etc. Warehouse, 814 LINDEN ST., near Ninth st. and Central ave. Phones: F4673, Main 173. R. H. DUSTON, Prop.

TO LET— Poultry Ranches.

TO LET—FINE CHICKEN RANCH, EAST Hollywood, $12 per month; fine place for couple or single person. Call A1849; MAIN 7.

TO LET— Farming Lands.

TO LET—FOR LEASE—

81 ACRES NEAR CORONA.

Good house, barns and water. Fine for alfalfa and part of it good for grain or potatoes.

STERN REALTY COMPANY, 404 Pacific Electric Bldg.

TO LET— SMALL RANCH. On Harbor boulevard, one mile north of Wilmington, 5-acre ranch, three-room house, fruit, vineyard, windmill. Everything in good condition, $20 per month. Apply at HAY, HARDWICK & BROWN, 515 Trust & Savings Bldg., or 2nd and Canal, Wilmington.

TO LET — 10 SECTIONS, PARCELS TO suit; 1-5 crop rental, water free. Perfect irrigation. 123 W. SECOND ST.

TO LET— Country and Suburban Homes.

TO LET — HOLLYWOOD, FOUR ROOMS, bath, modern, just completed. 1744 N. MARIPOSA. Phone Hollywood 394.

FOR SALE— Houses.

FOR SALE—

WILSHIRE DISTRICT.

CLOSE TO BOULEVARD.

A BARGAIN. $14,000.

A brand new ten-room home. Large hall, living-room and den in mahogany. Charming dining-room in oak, breakfast room, sun porch in rear. Maid's room and bath on lower floor. Four large bedrooms and two baths, large sleeping porch, furnace, automatic heater, garage, lot 60x150.

Equal to any $18,000 house.

MR. PAULIN.

E. R. BOYDEN & CO., 60125; Main 721. 226-8 Cons. Realty Bldg., Sixth and Hill sts.

FOR SALE—$2500. Special extra bungalow, large lot. A 7-room bungalow with all appointments of an up-to-date home. Hardwood floors, handsome woodwork, imported tapestry, built-in effects, large cement porch, driveway, well kept grounds, semi-corner lot 55x120, on one of the finest streets in the southwest, occupied a short time, excellent condition; look this up. HENRY N. RAGATZ, 412 Title Insurance Bldg., Fifth and Spring.

FOR SALE—NEEDING A LARGER HOME, I AM OFFERING MY 5-ROOM BUNGALOW AT A FIGURE AT LEAST $300 LOWER THAN ANY OTHER HOUSE IN NEIGHBORHOOD. HIGH CLASS DISTRICT, RAPIDLY INCREASING VALUES. 154 NORTH NORMANDIE AVE. WESTERN AVE. CAR. 56409.

FOR SALE—OR RENT—6-ROOM, 2-STORY, partly furnished; gas, electricity, well 85 ft., good water, sidewalks and curb, trees front and back, tool and hen house, lawn, flowers, house new, 5c car fare, one-third block from red car line, two yellow car line, one grammar school, three Normal School ground, one Vermont ave. Store and churches near. Take Colegrove car on Hill st. to Madison ave., one-third block to 1128 N. MADISON AVE.

FOR SALE—MUST SELL IMMEDIATELY, A new, modern 6-room bungalow in the southwest at a great sacrifice. Cheaper than you can buy lot and build and on very easy terms. Finished artistically and complete in every respect. Price reduced to $3300 on your own terms. See this before you buy. Large east front lot, all fenced, cement porch and walks. Located 3027 SIXTH AVE. W. Jefferson st. car. Owner's sign with address on house.

FOR SALE — THE BEST BUNGALOW proposition in Los Angeles today. Will sell my six-room house, on nice level lot, with bearing trees, flowers and well-built surroundings, $500 to $800 below actual value. Prefer all cash, but willing to sell on short terms to responsible party on substantial down payment. Address owner, M, box 277, TIMES OFFICE.

FOR SALE—$100 DOWN, BALANCE LIKE rent, fine 5-room Swiss chalet, on good street, near Vermont ave.; best car service. Just off paved street; gas, lights, water; all built-in effects, hardwood floors, cabinet kitchen, best of plumbing, fine electric fixtures. Everything complete for $2850. Pay $100 and move in and have a house of your own. See A. O. KENT, with E. J. GREEN CO., 5401 Vermont ave. Vermont 654.

FOR SALE—"STOP PAYING RENT." "OWN YOUR OWN HOME." New, modern, 4 to 6-room bungalows, south side and northwest, $1400 to $3000, $50 down and up, $10 to $25 monthly. J. D. PHILLIPS, 516 S. Hill st. Main 1355.

FOR SALE — HIGHLAND PARK DIStrict. On account leaving city will sacrifice new, artistic, 6-room bungalow built by day labor; no shack; level lot 50x200; garage; fine shade trees; street work completed. Owner, 6178 ALDAMA ST. Garvanza-York Blvd. car.

FOR SALE — FORCED SALE. 5-ROOM cottage newly painted, beautiful shaded street near Hooper car line, $1825, terms. Main 4679. SUITE 718 CALIFORNIA BLDG. No agents.

FOR SALE — BARGAIN, $4100. EAST terms. Beautiful 7-room bungalow and large garage. Forced sale. Near school. 2923 W. 23RD ST., between 7th and 8th ave.

FOR SALE — NEW 7-ROOM BUNGALOW, located between West Adams and Washington street. High ground; at a sacrifice. F. L. HADLOCK, JR., Main 5274. 325 Story Bldg.

FOR SALE—SOME MODERN BUNGALOWS in Hollywood. Priced from $3150 to $3800. LUCILE REALTY INVESTMENT CO., 315 Citizens Bank Bldg. A5685. M. 5136.

FOR SALE—MODERN 8-ROOM HOUSE, LOT 50x130. 1726 West 25th st. $3700. Phone OWNER, 23429.

FOR SALE—10-ROOM HOUSE AND LOT, 153 West 23rd. Good investment. Come out, get price and terms from OWNER.

FOR SALE — $10,500, CLOSE IN, 1040 Florida st., 10 rooms, 2 baths, excellent for apartments. J. F. HOWARD, 710 E. 3rd st.

FOR SALE—$600 EQUITY IN DESIRABLE 6-room bungalow in the southwest. Want diamonds. Phone A5997 or MAIN 4398.

FOR SALE— Houses.

FOR SALE—

WILSHIRE RESIDENCES.

JANSS INVESTMENT COMPANY.

For bungalows, Swiss chalets or large houses in the Wilshire district, see our "Wilshire Department."

We make a specialty of handling good buys in this district. Over 200 houses on our list. Priced from $5000 to $30,000. Cash or terms. Covering territory between the following streets: First to Ninth st., Vermont to Crenshaw Blvd.

Below are three special bargains for this week.

NO. 1 SPECIAL.

$5750—$2250 cash, mortgage $2500. Harvard Blvd. near 8th. 7-room bungalow, east front, 2 bedrooms, den and cosy breakfast room; nicely improved with lawn and flowers; garage. This street is built up solid with beautiful bungalows and the location is ideal; ½ block from 8th st. car line. Easily worth $6500.

NO. 2 SPECIAL.

$8850—$2500 cash, balance to suit. Manhattan near Wilshire. Just finished. This is a Swiss chalet, built on exclusive lines. Something out of the ordinary. Broad, massive appearance, extra long, wide porch, 9 large rooms, 4 bedrooms, library (or den,) breakfast room; library, living and dining rooms finished in mahogany, hand decorated. Tiled bath, extra fine plumbing, full-length mirrors; garage; lot 60x125, high ground. If you want a Swiss chalet that is exclusive let us show you this one.

NO. 3 SPECIAL.

$15,000—$7500, $7500 mortgage. Oxford Blvd., ½ block off Wilshire. This splendid residence is well woth $18,500. The owner wishes to sell and go abroad, is the reason for making such a sacrifice. 10 rooms, 5 bedrooms, lot 60x150 feet. Surrounded by large houses.

Remember—We have over 200 bungalows, Swiss chalets and large residences listed in the Wilshire district, priced from $5000 to $30,000. If you are desirous of obtaining a home in this vicinity let us show you what we have.

"Wilshire Department."

JANSS INVESTMENT COMPANY,

Home 10345. 611-613 S. Hill st. Bdwy. 2468.

FOR SALE—

WILSHIRE HOMES.

$9500—Easy terms, pretty two-story chalet on Ingraham st., within a block of Wilshire, nine rooms, mahogany finish downstairs; only finished five months ago.

$11,500—Brand new ten-room two-story house on Manhattan, near Sixth, beautifully finished, garage, flowers, terms easy.

$13,000—On St. Andrew's place, nearly new, ten rooms and two sleeping porches, two baths, garage for two machines; flowers, lawn, etc.; a beautiful home place with all modern conveniences and $6000 cash will handle it.

We have a large listing of homes in the Wilshire district, where these are located, and where most of the best people are locating; prices all the way up to $40,000. We want to show you.

J. L. TURNER & SONS, 706 Story Bldg., Sixth and Broadway. Members L. A. Realty Board. Main 5961; Home F4042.

FOR SALE—

BEST BUY IN TOWN.

FOR $3250.

ON TERMS LIKE RENT.

SOME FEATURES: Hardwood floors throughout; large clothes closets, ventilated and electrically lighted; highly ornamental buffet; expensive wall papers; pedestal lavatory and vitrified china; tank in bathroom; duplex shades; large kitchen with ample cabinets; cobblestone exterior trimmings.

LOCATION: 149 West 59th st.; lot 40x120; fine street work, wide parkings, palms, etc. Moneta ave. car to 59th st.

JOHNSON & COMPORT, Owner's Sole Agents, 59th and Moneta. 54054. UPTOWN OFFICE, 207 Grosse Bldg. M. 1377.

FOR SALE— IS YOUR EYE OPEN for an IDEAL COUNTRY HOME? If so, you are reading the advertisement which will guide you to such.

We are offering for $5500 a REAL HOME in the country between the city and Santa Monica, with about a half-acre of land, located on the boulevard and excellent car service and set so as to command a wonderful view of mountains and ocean. You really must see this property to fully realize the attractiveness. Lovely, broad, terraced lawn and great variety of fruit, vines and flowers.

Altogether, we do not know where it can be duplicated. If this brief description interests you, call for particulars.

F. B. ENDERLIN, with 405 S. HILL ST. THOS. C. BUNDY & CO. 60095, Main 4203.

FOR SALE — $6200, $1200 CASH, REDUCED for a few days from $6500. New bungalow, 9 rooms, 2 bathrooms; on beautiful North Mariposa Blvd., 100-foot street, terraced lot 50x152; decidedly different and unusually attractive in every particular. Wide brick and cement veranda across front and side; hardwood floors throughout; beautifully papered and decorated; beam ceilings, paneled walls, book cases, 7-foot tile mantel; large buffet in dining room and breakfast room; French doors from both of these rooms to side veranda; 4 large bedrooms, the two on the second floor can be used as sleeping porches; large den or music room; complete buffet kitchen and screen porch. Cement cellar. House piped for furnace. This is an unusual opportunity. Let us show you an unusual bargain. W. L. CRAIG, Owner, 316-18 Laughlin Bldg.

FOR SALE— BEAUTIFUL NEW ARTISTIC SWISS CHALET BUNGALOW, SEVEN LARGE ROOMS, BEST GRADE QUARTER-SAWED OAK FLOORS THROUGHOUT. DECORATIONS AND BATHROOMS ARE BETTER THAN USUALLY FOUND IN $25,000 RESIDENCES. EVERY BUILT-IN CONVENIENCE, LARGE CELLAR, SERVANTS' QUARTERS IN GARAGE. EAST FRONT LOT 50x150 TO ALLEY. NOTHING IN LOS ANGELES REMOTELY APPROACHES THIS BUNGALOW. $1000 DOWN, A LOT AND TERMS FOR BALANCE. OWNER, 617 N. HOBART BLVD. PHONE HOLLYWOOD 620.

FOR SALE — BY OWNER. MODERN 5-room bungalow, garage, chicken park, garden and flowers, hardwood floors, screen porch; close to car lines; terms. Phone 28257 or 131 W. 54TH ST.

FOR SALE—NEW SIX-ROOM BUNGALOW, just being completed, modern in every respect; three bedrooms, garage, furnace, hardwood floors throughout, east front, Arlington Heights tract. 1639 9th ave. PHONE 71820.

FOR SALE — OR EXCHANGE, $2000 EQUIty in modern 8-room house; income property. Barn, lot 60x148. Balance easy. Want small place, clear. 1911 NEW JERSEY ST. Boyle 1836.

FOR SALE — 5-ROOM COTTAGE WITH bath, gas and electricity. Lot set out, trees, citrus, peach, plums and walnuts, all bearing. Excellent location. 134 E. AVE. 54, Highland Park. Cash or terms.

FOR SALE—BARGAIN, 727 BRYAN ST., modern 8-room house, high ground, good neighborhood, northwest. Hollywood car to Benton Way. See owner's sign. If house suits price and terms will.

FOR SALE—SNAP, $3200; TERMS. 5-ROOM bungalow and 3-room house on rear, rented $16 monthly; large lot; West 35th. Phone WILSHIRE 1778.

FOR SALE—BEAUTIFUL NEW 6-ROOM bungalow, in southwest, built for home; must sell, leaving city, a snap if sold at once. See this before buying. $300 down. 4315 HARVARD BLVD. 55124.

FOR SALE—7 ROOMS, $3400, 1 BLOCK west of Figueroa, new Swiss chalet, modern, sleeping porch, den, papered, sewer, must sell. 811 W. 48TH ST. House open.

FOR SALE — OWNER WANTS AN OFFER for his 10-room modern home, located at 1241 CRENSHAW BLVD. F2190, Main 1362.

FOR SALE— Houses.

FOR SALE — G L E N D A L E [illegible] BEAUTIFUL BUNGALOWS. 5, 6 and 7 rooms. $2250 to $3650. $150 DOWN, Balance Like Rent.

Every one a big bargain. Greatest value for the money of any homes ever put up in Glendale. First-class material and workmanship. Artistically designed, conveniently arranged, with all latest built-in effects.

SEE THIS COSY 5-ROOM HOME. Same Terms. Price $500 Under Value.

Beautifully situated on a large south-front lot on West 2nd st. Five large, well-arranged rooms, 2 disappearing beds, built-in dresser, desk, buffet, bookcases, fireplace, etc. Two extra large closets; one room with private entrance. The house is exceptionally well built.

See MR. JANSEN, with COMMONWEALTH HOME BUILDERS, 217 Union Oil Bldg., 7th and Spring sts.

FOR SALE— CHOICE SOUTHWEST PROPERTIES. All have electricity, gas, city water and sewers. Fine streets. All valuable [illegible]

$3450—Terms, $350 down, balance at $30 a month. Fine, brand-new, 5-room bungalow, built strictly up to date and a dandy. Choice finishings inside and out. Best material and workmanship. Nice garage and yard.

$3750—Terms, $350 down, balance at $30 a month. Elegant 6-room bungalow, just completed. Built with all the latest features and on a street which is building up fast with fine residences. Price on this property is way below market value. Lots of "built-in" and "cabinet" work. Artificial stone front.

$3850—Terms, $500 down, balance at $35 a month. Beautiful, new, 7-room Swiss chalet, with more than usual amount of inside finish work, and is really an elegant property. Hardwood floors throughout, elegant stone mantel, buffet, bookcases, desk, cabinet kitchen and bathroom. Very pretty papering and fixtures. First-class material and workmanship. Best chalet in the neighborhood.

THOMPSON COMPANY, Owners, W. 39th and Denker ave. Phone Vermont [illegible]

FOR SALE—

PASADENA.

Lovely new 5-room bungalow in [illegible]

High up on one of the best streets; [illegible]

$150 DOWN and $20 PER MONTH.

Our machine is ready to take you over to see this lovely home.

THE INVESTMENT BUILDING COMPANY, 1008 W. P. Story Bldg. Phones: F5175 or Broadway 453.

FOR SALE— $150 CASH. $25 A MONTH. FOR A REDPATH BUNGALOW. ONE WEEK ONLY. CAN YOU BEAT THIS? IT'S BETTER THAN RENT. LOCATED ALL PARTS OF CITY. LET US TAKE YOU IN OUR AUTO TO SEE THESE HOUSES. ALSO OTHERS WHICH WE HAVE AT DIFFERENT PRICES ON 48TH ST., BETWEEN VERMONT AND BUDLONG; 41ST ST. AND FIGUEROA; STOLL ST. AND HOBART; 235 STAFFORD AVE. ALL ON TERMS LIKE RENT. PAYMENTS INCLUDE INTEREST. IF YOU WANT A REAL HOME, SEE US LAST. F. H. REDPATH COMPANY, OWNERS, "BUILDERS OF BEAUTIFUL HOMES." SO. 297. 4238 MONETA AVE.

FOR SALE— HOUSES, BUNGALOWS, CHALETS. If you have trouble finding what you want come to us. We always have a few good ones. We also have choice building lots for sale. We also have the money to build what you want. Prices of dwellings range from $[illegible] to $15,000. Prices of lots range from $[illegible] to [illegible].

VAIL & CRANE COMPANY, 1025-1026 W. P. Story Bldg. Corner Sixth and Broadway.

FOR SALE— Elegant 5-room bungalow, Wilshire [illegible] Hardwood floors throughout, large [illegible] all built-in features, large [illegible] porch, large south and east porch [illegible] cement floor; furnace in; all new [illegible] best in every particular; 60-foot lot, [illegible] lawn, flowers, vines. Everything [illegible] an elegant home. Will sell with or without furniture. This is worth the money. Come and see. Terms. At home all the time except Monday. GEO. D. CARTER, OWNER. Phone 74341.

FOR SALE—FINE NEW 8-ROOM [illegible] story residence, on 50-foot corner lot, between Bimini Bath and Westlake [illegible] street work, including sewer, all done and paid for; house is exceptionally well built, with fine cellar; cement steps and [illegible] entrances; piped for furnace, hardwood floors throughout; 2 toilets; [illegible] fine mantel and fixtures; 2 cement [illegible] main one being 10x30; garage, [illegible] ment floor, lawn, fence, terms to suit [illegible] a new 5-room bungalow, on [illegible] price $3500, cash or terms. [illegible] GORE, 304 Bradbury Bldg. F3131 [illegible]

FOR SALE— SIX ROOM BUNGALOW. $4650.

$900 cash, $30 per month. This [illegible] is strictly up-to-date in every [illegible] hardwood floors throughout and [illegible] Wilshire district. It is a very [illegible] ter to get a bungalow in this district at [illegible] above price, as lots in this [illegible] very high priced. PETER NOLAN & CO. 304 Union Oil Bldg. A5032.

FOR SALE— $3500—$50 cash and only $25 month. [illegible] am behind in the payment [illegible] stallments and will lose my [illegible] ern built by day labor 5-room [illegible] bungalow in Highland Park [illegible] sold at once. Hence will [illegible] $500 and close it out for [illegible] $50 cash and $25 month. [illegible] once. I am forced to sell. [illegible] 6160 PASADENA AVE.

FOR SALE—WILSHIRE DISTRICT [illegible] bungalow, 512 N. Cahuenga [illegible] 514 N. Cahuenga, 5 rooms, [illegible] ments. Commission to agents. [illegible] ave. car to Barrow or Melrose [illegible] blocks east. Phone HOLLY 43 [illegible] owner. 512 N. Cahuenga st.

FOR SALE—OWNING TO FINANCIAL [illegible] verses you can buy the best [illegible] bungalow in southwest. Owner [illegible] interest on loan. If you ever [illegible] a home in Los Angeles, see this; I know you will buy it. H. C. ATWOOD, [illegible] Vara and Brighton. Phone 5578.

FOR SALE — FURNISHED [illegible] galow. Everything in first-class [illegible] Large lot with lawn, flowers, fruit [illegible] provements in; 20 minutes from 5th [illegible] on San Pedro street car. Price $[illegible] cash, balance $30 month. [illegible] Call or address 745 E. 83RD ST.

FOR SALE — IN WILSHIRE [illegible] 7-room artistic bungalow, [illegible] front lots. Sacrifice price [illegible] terms. A rare snap. Take [illegible] Gramercy Drive. WM. H. PARKER [illegible] Gramercy Drive.

FOR SALE—AT A BARGAIN, A [illegible] up-to-date 7-room bungalow, [illegible] porch, large yard, within 2 blocks of [illegible] southwestern part of city. [illegible] call at 836 Union Oil Bldg. [illegible] GILMAN. Phone A5402; Bdwy. [illegible]

FOR SALE—THREE BEAUTIFUL [illegible] new 5-room bungalows, south and [illegible] $1900 and $2000, $50 down. [illegible] LEAVER, 517 Higgins Bldg.

FOR SALE—OWNER HAS [illegible] lots, high ground, restricted [illegible] build 5 or 6-room bungalow to suit [illegible] ideas for $50 down and $25 per month. Address C. E., box 290, TIMES OFFICE.

FOR SALE — IN SOUTHWEST, [illegible] bungalow, furnished or [illegible] 50x150; lawn, fruit trees, [illegible] corrals; sacrifice for cash, [illegible] Phone owner. VERMONT 1773.

FOR SALE—OWN YOUR OWN [illegible] can sell you new bungalows just [illegible] come to us and we will show [illegible] MILLER & CO., 303-4 Union Oil [illegible] and Spring.

FOR SALE—6-ROOM BUNGALOW [illegible] shire district, new and [illegible] A snap at $4000, two [illegible] terms. Phone OWNER, [illegible]

FOR SALE—MODERN 5-ROOM [illegible] with sleeping porch. [illegible] rear rented. $3500. 322 W. [illegible] Garvanza car.

FOR SALE—BEAUTIFUL [illegible] 11 rooms, two baths, large lot, [illegible] cated. 71422; WEST 4224.

Classified Liners.

FOR SALE— Houses.

FOR SALE—

$4250 $4250.
BEAUTIFUL NEW HOME,
LOCATED ON FINEST BOULEVARD IN THE WILSHIRE SECTION.

This is a Bargain that no homeseeker can afford to overlook; located on lot 54x186, in the highest part of the entire Wilshire section; near car line. The house has large cement veranda across entire front; large and spacious living-room, music-room, artistic dining-room, sunlit kitchen, screen porch with laundry trays, downstairs; upstairs four large sunny bedrooms, with fine closets, sleeping porch and bath; also front balcony. Oak floors in every room; expensive and artistic fixtures; imported papers used for decorating throughout; cement cellar with furnace installed, cement drive to garage; this is one of the most complete houses we have ever offered at this price. Worth $7500; can deliver for $4250, on terms of $750 cash.

"It Pays to See Us."
EDWARDS & WILDEY COMPANY.
Main 9597. 232 Laughlin Bldg. Home 10767.

FOR SALE—

WE HAVE THE BARGAINS.

Four rooms, modern, $2650; $100 cash, $20 per month.

Don't try to rent an old house; move right into this nice new one.

Five rooms, modern, $2250; $100 cash, $25 per month.

You would pay $25 rent for this. You can just as well own it.

Five rooms, modern, with every built-in convenience; $2300; $150 cash, $25 per month.

You'd be proud of this home on Adams avenue way and East 1st st. way. Close in. Gas, electricity, water, street work, etc. Hurry if you want one. The number is limited. $250 we have a waiting list.

BRALY-JANES CO., Owners.
Prin. 3rd floor., 6th and Main sts. Main 1371.

FOR SALE—

FINE HOME AND A-1 INVESTMENT.

Six-room bungalow, hardwood floors, three bedrooms, furnace, Ruud heater, garage, beautiful arrangement of large rooms. One block to Ninth st. car and close to new Vermont line. Can borrow $1500. Price $4500.

For sale, magnificent Wilshire residence on 60x150 lot, 12 rooms, 3 baths, 4 bedrooms. Downstairs in best mahogany, automatic heater, clothes and dust chutes and every modern device that makes a home. This should be investigated. $14,000.

Main 722. C. A. COFFMAN, 6025.
E. R. BOYDEN & CO.,
230-38 Consolidated Realty Bldg., 6th and Hill.

FOR SALE—LOCATION INCOMPARABLE, two modern 5-room bungalows on high eighty feet, one block from new Y.M.C.A. athletic field, and also overlooking new Intermediate High School to cost $300,000. Houses are well built and complete in all respects, having hardwood floors, beam ceilings, beautiful buffets and panels, built-in writing desks and fixtures, white enameled built-in kitchen; 647 and 701 Camulos st. Prices $4500 and $5700; easy payments. Take Stephenson ave. car, 15 minutes to Broadway. Phone 22124 or WEST 1422.

FOR SALE—BEAUTIFUL 6-ROOM BUNGALOW on best residence street in San Gabriel; large built-in sideboard; two stone fireplaces, mantels; beautiful mountain view from large front porch, 15x22 feet. Lot is 100x150, planted with fruit trees, berries and flowers. Address VN, box 60, TIMES OFFICE.

FOR SALE—

GLENDALE BUNGALOW.

A modern four-room bungalow in our Park Avenue tract. Twenty minutes out on the Glendale line. All street work, electric and street improvements installed. Price $2875. NOTHING DOWN and small monthly payments. Investigate this.

THE G. H. A. GOODWIN COMPANY,
202-3 Central Bldg. Main 7926.

FOR SALE—

PICO HEIGHTS BARGAIN.

High, level, sightly, clean corner lot. Improved with a modern five-room cottage, renting for $25 a month, net. Suitable for apartments. Can be handled for only $2250. Look this up.

THE G. H. A. GOODWIN COMPANY,
202-3 Central Bldg., 6th and Main.
F2126. Main 7926.

FOR SALE — SEVEN-ROOM MODERN home, 2729 Lanfranco. Sleeping porches and pleasant surroundings. Two car lines near. High and dry. Fifteen minutes from center of city. Located in beautiful Hollenbeck district, Boyle Heights. Terms to suit to desirable parties. See George Nelson, VANCE-CANAVAN MOTOR CO., 1125-1128 S. Olive st. Phone Broadway 2959 and A3681.

FOR SALE — 7-ROOM MODERN SWISS chalet, handsomely finished, hardwood floors throughout, living, dining rooms, den, breakfast room and kitchen lower floor, two large bedrooms, three large closets, bath and toilet upstairs; 1st and 2d floors may be rented for $60; $250 cash, $40 per month, including interest. L. G. McKINNEY & CO., 241 Douglas Bldg.

FOR SALE — AT A GREAT SACRIFICE: house and lot on West 84th Place. Owner compelled to leave city and sell. Just $1250; $100 cash and $15 per month, and you own a home that under other circumstances you would have to pay twice this amount. INDEPENDENT RENTAL AGENCY, 1040 Title Insurance Bldg.

FOR SALE—$2900, $25 CASH AND $25 MONTH. I am a widow and cannot keep up my installments on my new and exquisitely beautiful 5-room bungalow in Highland Park, with fine yard and flowers and will sacrifice $200 to be relieved of the burden of the installments. $2700 will now buy it. $25 cash and $25 month takes it. Apply 6105 PASADENA AVE.

FOR SALE — COTTAGE AT 541 JUANITA avenue, $1600; also lots 19 and 20, block H, Juanita avenue, $1400. Take Hollotrope Drive car, get off at Melrose, walk four blocks east to Juanita avenue.

See MR. STOWE, with
R. S. HIGGINBOTHAM & CO.,
250-251 Union Oil Bldg.

FOR SALE—

A fine home for a working man, four large rooms and bath, modern, on lot 50x140; barn, storehouse, chicken pens, fine fruit and flowers, on paved street; everything right for $1750; $250 cash, balance $15 per month. $1500 cash, balance $25 per month. Call evenings or write R. N. JONES, 561 East 15th st.

FOR SALE—$200 DOWN, BALANCE LIKE rent, for five 4-room Swiss chalet bungalow, on macadamized street, southwest; gas, electricity; all built-in effects, hardwood floors, cabinet kitchen, best of plumbing, fine electric fixtures. Everything complete. Price $2,000—50x125. Sixth and Figueroa.
STEWART or SCHIFFER, 426-8 Macen Bldg.

FOR SALE — LOT 50x135, EAST FRONT, near Western and Melrose. Second lot south of Melrose ave. on Cahuenga ave.; $400; balance mortgage of $20 per month. Need the $400. No trade. F. W. JACKMAN, owner, 1019 S. Main. Phone A3859.

FOR SALE—HANDSOME LOT IN BUNGALOW neighborhood, covered with bearing trees; all modern improvements; electric line; $750 cash or terms; a bargain, 219 S. HILL ST. Broadway 3525, F7305.

FOR SALE—

WILSHIRE SNAP.

50x175 feet; only $7200.
E. H. HOFF, 320 Pac. Elec. Bldg. F6191.

FOR SALE—BY OWNER.

One lot at Venice, Cal.; lot facing Aldebaran Canal, about three lots from Salto ave. Address L, box 46, TIMES BRANCH OFFICE.

FOR SALE—$1900; 40-FOOT LOT, ON CAR line, all conveniences, including school; no assessments and all taxes paid for 10 years. Call MR. DARMODY, Main 9681, A5361.

FOR SALE—EXCHANGE SWELL LARGE clear south Pasadena residence lot. Bargain. Would take Los Angeles clear lot, west-northwest. MORRIS, 527 Story Bldg.

FOR SALE — $2500 CORNER APARTMENT site, Beaudry ave., close in, walking distance; 75-foot front; great bargain. RIGBY REALTY CO., 1062 Temple st.

FOR SALE — EAST FRONT LOT, CHENshaw blvd., 50x140; only $1350, $450 cash. This lot is worth $1750; must be sold at once. Call WEST 5211 or 1422.

FOR SALE—SOME CHOICE LOTS, ADJOINing Silver Lake. Right prices and terms. W. C. McCLELLAN, 420 Union Oil. F6286. Main 1258.

FOR SALE—A FEW CHOICE, CHEAP LOTS, near Sycamore Grove, on Pasadena ave. and Sycamore Drive, (Ave. 64.) Owner at the place.

FOR SALE — $2300, LOT ON VERMONT near 60th st.; streets paved. Cheapest lot in vicinity; terms. MATTHEWS & BROWN, 4716 Vermont ave. Vermont 149 or 2125.

FOR SALE—$2100, FINE APARTMENT LOT, 50x175, on Adams near Maple. THIS PRICE IS FOR TWO DAYS ONLY. JOHN D. MACKIE, 2301 Maple ave. 10264.

FOR SALE — AT A BARGAIN, NEED money; lot on 42d st. Vermont Square. Owner must sell. Call 4712 NORMANDIE AVE. Phone 30366.

FOR SALE — $1250, LOT 44x138, NORTH front, between Normandie and Raymond, in Vermont Square. MATTHEWS, 4716 Vermont. Phone Vermont 149 or 2125.

FOR SALE — BIGGEST BARGAIN IN CITY. Close in, lot 50x165. Price $775. $475 cash. A3665. MAIN 4505.

CONTRACTORS— And Builders.

WHEN YOU ARE READY TO BUILD AN APARTMENT OR BUNGALOW OR ALTER AND REPAIR ANY BUILDING, IT WILL PAY YOU TO SEE

GEORGE W. SHERMAN,
A practical builder, who personally superintends all his buildings. Estimates furnished on all kinds of buildings and repairs in city or country.

GEORGE W. SHERMAN,
1235 MAGNOLIA AVE. HOME PHONE 21480.

WE BUILD DIRECT FROM OUR OWN lumber at first cost.

3 and 4 rooms, $775 to $1250; 4 rooms, $1200. 5 and 6 rooms, modern, $1500 to $1700. See our plans. $500 to $2000. We lower all bids, city or country. Complete free drafting department.

P. J. LEAVER & CO., Contractors, 827 to 831 Higgins Bldg., corner Second and Main. 60264. Main 5065.

FOR SALE— City Lots and Lands.

FOR SALE—

WILSHIRE DEPARTMENT.

JANSS INVESTMENT COMPANY.

We make a specialty of handling high-class residence lots in the Wilshire district. Lots for bungalows, Swiss chalets or large residences, from $2000 to $11,000.

We are selling agents for the following new western subdivisions:

WINDSOR SQUARE.
LAFAYETTE SQUARE.
FRANCISCO PARK.
COUNTRY CLUB PARK.
WESTMORELAND PARK.
REED TERRACE.
ETC., ETC.

Wilshire Department.
JANSS INVESTMENT COMPANY,
611-613 S. Hill st.
Home 10245. Broadway 3612.

FOR SALE—

DO YOU WANT A BIG LOT?

If so,
here is the best buy
in Los Angeles.

130 FEET FRONTAGE ON THE HIGH GROUND. This property lies just 135 feet from Washington street, and is a terraced lot, about three feet above the sidewalk, and is on such high ground that it overlooks two valleys and is so situated that it is impossible to build around it so as to shut off the view clear to the ocean as the ground slopes away from the lot. Price $4000. Terms.

High restrictions guarantee advanced values.

Gas, electricity, phone and water now here. Five-cent fare.

See F. H. CLARKE,
3461 Albany street,
W. 6444.

FOR SALE—

HALF ACRE SNAP.

SOUTHWEST.

I have two dandy half acres at the end of the yellow Hawthorne car line. One only a block from the tracks and the other three blocks farther. These are fine and sightly, have the best of soil, and water piped right onto the land. The very best place to raise chickens. Easy terms. A little cash here will make you big money. C. E. REED, 1788 West 24th st. Write me or call evenings after 6 o'clock.

FOR SALE—

MAIN STREET CORNER LOT, $1600.
Big Bargain.
On $20 Monthly Payments.

See Henry Kahn.
GOLDEN STATE REALTY COMPANY,
213 Union Oil Bldg. Seventh and Spring.

FOR SALE—PLEASANT TERRACE.

Just what the word implies; also the last word in home sites for the price.

Beautiful and artistic new brick school house within the tract, 20 minutes from Broadway.

ALL IMPROVEMENTS.

Large lots $425 and up.
PALKINGHORN & CO., 309 California Bldg. Main 1274.

FOR SALE—LARGE CORNER BUILDING site in western part of city for $1250, terms. High elevation, splendid view, close to car line, substantial restrictions, fronts on 60-foot boulevard. Address G, box 336, TIMES BRANCH OFFICE.

FOR SALE—HAVE YOU THE CASH? WILL sell this east front lot, 50x140, located on west side, one block from car line, for $675. Improvements in. $1000 building restrictions. Investigate. Address G, box 336, TIMES BRANCH OFFICE.

FOR SALE—50x150 FOOT LOT IN FAST building, restricted section in west end. $600, terms to suit. Good elevation and perfect view. Address G, box 336, TIMES BRANCH OFFICE.

FOR SALE — NORTHEAST CORNER OF Sunset Blvd., East Hollywood; size 170x321 feet; will subdivide to suit purchaser; no restrictions. Price $7500. MACHRIS BROS., 213½ Santee st.

FOR SALE—$200, CORNER, 80x128, $4500—Income business corner; a snap. $5000—Improvements and corner, 120x150. $6,000—100x165. Sixth and Figueroa.
STEWART or SCHIFFER, 426-8 Macen Bldg.

FOR SALE — LOT 50x135, EAST FRONT, near Western and Melrose. Second lot south of Melrose ave. on Cahuenga ave.; $400; balance mortgage of $20 per month. Need the $400. No trade. F. W. JACKMAN, owner, 1019 S. Main. Phone A3859.

FOR SALE—HANDSOME LOT IN BUNGALOW neighborhood, covered with bearing trees; all modern improvements; electric line; $750 cash or terms; a bargain, 219 S. HILL ST. Broadway 3525, F7305.

FOR SALE—

WILSHIRE SNAP.

50x175 feet; only $7200.
E. H. HOFF, 320 Pac. Elec. Bldg. F6191.

FOR SALE—BY OWNER.

One lot at Venice, Cal.; lot facing Aldebaran Canal, about three lots from Salto ave. Address L, box 46, TIMES BRANCH OFFICE.

FOR SALE—$1900; 40-FOOT LOT, ON CAR line, all conveniences, including school; no assessments and all taxes paid for 10 years. Call MR. DARMODY, Main 9681, A5361.

FOR SALE—EXCHANGE SWELL LARGE clear south Pasadena residence lot. Bargain. Would take Los Angeles clear lot, west-northwest. MORRIS, 527 Story Bldg.

FOR SALE — $2500 CORNER APARTMENT site, Beaudry ave., close in, walking distance; 75-foot front; great bargain. RIGBY REALTY CO., 1062 Temple st.

FOR SALE — EAST FRONT LOT, CHENshaw blvd., 50x140; only $1350, $450 cash. This lot is worth $1750; must be sold at once. Call WEST 5211 or 1422.

FOR SALE—SOME CHOICE LOTS, ADJOINing Silver Lake. Right prices and terms. W. C. McCLELLAN, 420 Union Oil. F6286. Main 1258.

FOR SALE—A FEW CHOICE, CHEAP LOTS, near Sycamore Grove, on Pasadena ave. and Sycamore Drive, (Ave. 64.) Owner at the place.

FOR SALE — $2300, LOT ON VERMONT near 60th st.; streets paved. Cheapest lot in vicinity; terms. MATTHEWS & BROWN, 4716 Vermont ave. Vermont 149 or 2125.

FOR SALE—$2100, FINE APARTMENT LOT, 50x175, on Adams near Maple. THIS PRICE IS FOR TWO DAYS ONLY. JOHN D. MACKIE, 2301 Maple ave. 10264.

FOR SALE — AT A BARGAIN, NEED money; lot on 42d st. Vermont Square. Owner must sell. Call 4712 NORMANDIE AVE. Phone 30366.

FOR SALE — $1250, LOT 44x138, NORTH front, between Normandie and Raymond, in Vermont Square. MATTHEWS, 4716 Vermont. Phone Vermont 149 or 2125.

FOR SALE — BIGGEST BARGAIN IN CITY. Close in, lot 50x165. Price $775. $475 cash. A3665. MAIN 4505.

FOR SALE— City Lots and Lands.

FOR SALE—

If you are one of those who are looking for a first-class homesite in an exclusive, built-up region where prices are reasonable and terms easy

SEE
MITCHEL'S
EXPOSITION
PARK
SQUARE.

The proximity to Exposition Park, to the University of Southern California and the Manual Arts High School, in addition to the service given by seven car lines, makes MITCHEL'S EXPOSITION PARK SQUARE a subdivision in a class by itself.

All improvements—gas, water, electricity. Telephone poles in rear of lots.

You will please your family and yourself by the selection of one of these large and desirable lots.

50x139 feet.
$1750.

LET US TAKE YOU OUT AND SHOW YOU WHAT GOOD VALUES ARE OFFERED TO BOTH HOME BUILDERS AND INVESTORS.

Agent corner Santa Barbara and Vermont avenues.

L. H. MITCHEL & SON, Owners,
Hoyt H. Mitchel, L. H. Mitchel,
902-4-6 Title Insurance Bldg.,
Fifth and Spring sts.
Main 8223. A1931.

FOR SALE—

BEST LOT BUY IN
ONEONTA PARK DISTRICT.

Here's a rare opportunity for some one looking for a snap. Don't take my word for it that this lot is $200 under value; investigate yourself. If you want a beautiful building site, or a sure profit investment look this up. It's a case of needing the money; 50x150, east front, level as a table; fine homes all around it, splendid locality, street work all done, gas, electricity, fine view mountains and valley. Block and half from eight car lines, twenty minutes out, high ground (nearly 700 feet,) which means health and comfort, quality building up wonderfully. You can't buy the adjoining lots for less than $1500. For few days only I offer this at $1150; $150 down, balance monthly. I defy you to beat it anywhere in the entire Oneonta Park district. Better hurry.

OWNER, 320 Security Bldg. Phone A3501.

FOR SALE—

SIERRA PARK BARGAINS.

For a very limited time, I can save you from $100 to $200 each on the choicest lots in Sierra Park. I can deliver the pick of this beautiful district for prices that will surprise you. Terms from $15 down to all cash. Don't delay if you want to own a choice lot between Los Angeles and Oneonta Park, Pasadena and Alhambra.

One big east front 80x150 for $525. Another, overlooking Pasadena and the San Gabriel Valleys for $750. I live on the property and am in a position to show you the best if you mean business.

W. E. JONES,
With Braly-Janes Co.,
320 Pacific Electric Bldg.,
F6201. Sixth and Main, third floor. Main 1371.

FOR SALE—

THIS GREAT BIG CORNER, ONE-HALF ACRE, 480 feet from car line at beautiful SIERRA PARK.

Here's a snap never before offered. Three big lots for $2400—$75 cash and $15 a month. A few steps from Huntington Blvd. Cement walks, trees and parkings, gas, electricity. With a pretty view of the mountains.

This snap will go quick.

Take Ei Molino & Loma! car on Main st. Get off at Sierra Park Station. Agent on tract from 1 p.m. until 4 p.m. daily, or come to office.

JANSS INVESTMENT COMPANY,
611-613 S. Hill st.
Home 10245. Broadway 3612.

FOR SALE—

$50 feet from car line.
BEST BUY
AT BEAUTIFUL SIERRA PARK.
$1200—$25 cash and $10 a month.

Only a few steps from the splendid Huntington Drive-Saddleback Mountains boulevard to Los Angeles. Fine building or investment site. Cement sidewalks, gas, electricity, etc. 40 new bungalows going up. Take El Molino and local car or come to office. Do not delay.

JANSS INVESTMENT COMPANY,
611-13 S. Hill st.
Home 10245. Broadway 3612.

FOR SALE—

HOLLENBECK HEIGHTS
BARGAINS

Large level lots, with street work, cement walks, gas, electricity, water, schools, stores, etc.

One for $175, $25 cash, $10 per month.
One for $200, same terms.
Dandy corner for $500, same terms.
If you want to make money buy before the paving is finished on Stephenson ave.

BRALY-JANES CO.,
626 Pacific Electric Bldg.
Main 1371. Sixth and Main, third floor. F6191.

FOR SALE—MONETA AVE. WAY, CHEAP. 60 lots 50x150. Only $500. From 70th to 77th st., east front, 282, 121 feet to a 15-foot alley; this block of ground is easily worth $12,000. If you want to make a piece of money, see us quick. We have 3 corners on Moneta ave., very cheap, 50x140; one of them at $1350, $250 cash; one at $1000, $500 cash; one at $1000, $150 cash, and one 100x165, east front, $2500, $500 cash, balance easy. Two lots, east front, north of Slauson ave., $2500 each, $700 cash on each lot, balance easy. Moneta ave. is to be 100 feet wide, and is to be paved; is the best business street going south to the great harbor. FISHER & FISHER, 41st and Moneta ave. Vermont 594, 29623.

FOR SALE—"BEACHWOOD"; THE CREAM of Hollywood foothills; large lots, easy payments ($50,000 worth sold recently; $25,000 more into street work; water gas and electricity coming; moderate building restrictions; 5-cent car fare; grand elevation; no frost, no fog; ideal homesites in the hills. Take your lunch today under the eucalyptus at BEACHWOOD. Take Franklin ave. car on Hill st. to Beachwood Drive, or call up for appointment.

ALBERT BEACH CO.,
214 Douglas Bldg.
Phones: Home F5365—Main 2172.

FOR SALE—

$750 NEAR VERMONT, 50x150.

On 60-foot street between Hoover and Vermont. City improvements first-class. Excellent car service on 54c fare. Very desirable neighborhood. An unusual bargain, cash or monthly payments.

EMIL FIRTH,
305 Broadway, Home 60287, Main 2551.

FOR SALE—HOBART BOULEVARD LOT. MUST BE SOLD THIS WEEK TO CLOSE BIG DEAL; 55x132 to alley, east front, close to West Adams street.

Worth $2500 cash. What is it worth to YOU?
DUNLAY REALTY CO., 203 DOUGLAS BLDG. A3879.

FOR SALE — LARGE LOTS AND SMALL acreage in the northwest, near Griffith Park and Los Feliz avenue. Large shade trees, bearing lemons and apricots. Price of lots and on payments; acreage $1200 and up. Will build to suit purchaser. See MR. BRAVENDER, 306 Grant Bldg. A4289.

FOR SALE—

Less than market value. Must be sold. Lot on Fourth ave., just north of Pico. Robert Marsh Country Club Terrace Tract. Will take as part payment runabout machine, balance easy payments. H. J. FRANKLIN, Owner, Main 7288. Station G1.

FOR SALE—

Corner lot 80x190, alley, $700 for this large southeast corner, in West Glendale, corner Arden and Central avenue—opposite corner $1100. Address COLLINS, owner, Hotel Watson, City.

FOR SALE—17 LOTS AT 52D STREET AND DENKER AVENUE, AT $22 A FOOT. REGULAR COMMISSION TO AGENTS.
615-619 LAUGHLIN BLDG.
BROADWAY 4178.

FOR SALE—FINEST LOT IN NORTHWEST. 50x132. Take Hollywood car to Maltman ave., fifteen minutes from 4th and Hill. A bargain. Phone owner, 59583.

FOR SALE—WILSHIRE DISTRICT SNAPS. Norton, near Wilshire, east front, 50x126, $2500. Wilton near Fourth, 50x126, $2700. GEO. H. GIVEN, 423 Stimson Bldg.

FOR SALE — LOT 50x135, ON WALL ST., subdivided for apartment or flats. Phone OWNER, 23227.

FOR SALE—A GREAT BARGAIN, BY OWNER, choice lot in Country Club district. WEST 4005.

FOR SALE— City Lots and Lands.

FOR SALE—

WILSHIRE SNAPS.
ALL LARGE LOTS.

$6250—Manhattan place 60x150
$2300—Hobart blvd. 60x150
$2500—Cahuenga blvd. 60x150
$4500—Cahuenga blvd. 60x150
$4750—Oxford blvd. 60x150
$5250—Cahuenga blvd. 65x150
$5500—Oxford blvd. 65x150

These are a few of the best buys in the district. They are nearly all within two blocks of Wilshire blvd., and are high and sightly. If you want a home in this beautiful district you will have to buy soon—furthermore, the prices are advancing fast—let us show you these and others.

J. L. TURNER & SONS, 703 Story Bldg.
Sixth and Broadway.
Main 2961; Home F7021. Members L. A. R. B.

FOR SALE—BEAUTIFUL EAST FRONT. Wilshire residence lot, Oxford Blvd., one block from car; high, sightly, restrictions $2250. A low price, $2000.

Main 723. C. A. COFFMAN, 6025.
E. R. BOYDEN & CO.,
230-38 Consolidated Realty Bldg., 6th and Hill.

FOR SALE — ONE ACRE, NORTH WILshire district, facing on Cahuenga st., only $4000, which is $1000 under value. Address 1219 E. ADAMS ST.

FOR SALE — BARGAIN LOT, 50x135, Cit Sixth ave., near Washington, only $1750, very easy terms. Agents, 7402.

FOR SALE—$2,000; ON W. PICO, VERY close in, a fine lot, 50x125, if taken at once. Inquire 407 S. SPRING, or Main 695.

FOR SALE—FINEST, CHEAPEST CORNER lot in Angeles Mesa tract, 72x140 ft., $2100, $700 below selling prices. PHONE 59750.

FOR SALE— Acreage for Subdivision.

I AM THE OWNER OF A CERTAIN PIECE of acreage that is surrounded by very active subdivisions. The district itself is probably the most beautiful of any of the suburbs of Los Angeles and the only available acreage is this piece of mine and one other which is priced at over 25 per cent. higher than my list price. This property, at the figure I will put upon it, is probably the best bargain in acreage that can be picked up in Los Angeles. I need $12,500, which will be the amount of my first payment on a $70,000 deal; balance 1, 2, 3 years. I will not list this property at this figure, but I will deal with any interested party direct. Be sure of one thing; my price is cut to its lowest possible point and the cash consideration is positively fixed. I can deliver to you a real genuine bargain, but it must be on these terms only. If you can't meet them, don't waste my time or your own. Address K, box 260, TIMES BRANCH OFFICE.

FOR SALE—

"LOS ANGELES-VENICE" ACREAGE.

Before buying, see us. Call, phone or write for a big map showing very best bargain buys in Los Angeles-Venice district.

SNAPS.

1 acre at $2900 ..... terms
2 acres at $1250 ..... terms
2½ acres at $1700 ..... terms
10 acres at $1500 ..... terms
14 acres at $2800 ..... terms
30 acres at $2250 ..... terms
40 acres at $2000 ..... terms
40 acres at $2000 ..... terms
60 acres at $2000 ..... terms
—and a few more.

HARRY H. CULVER CO.,
F1427. 425-32 Story Bldg. Main 8045.

FOR SALE—
LET YOUR MONEY WORK FOR YOU.
A GOLDEN OPPORTUNITY.

We want you to come in with us on this fine subdivision.

We have 40 acres of finest apple and alfalfa land. Deep sandy loam. Level, with good drainage and abundance of water.

Do you want to learn more?

Best colonization project ever offered.

Only a small amount of cash needed.

A1580—C. M. GIFFEN & SONS—Main 5138.
304 Story Bldg. The Heathen.
Member L. A. R. B.

FOR SALE—BIG CORNER ON SHORT line and new boulevard to Venice, located on best street in Venice, opposite the new subdivision of Washington Park of 150 acres, one block from Washington blvd.; will cut in seven lots. See us about this snap.

A. T. CARET,
Main 7833. Tracy E. Shonts Co. A2347.
403-4 Consolidated Realty Bldg.

FOR SALE — $250,000 REQUIRED. WILL sell you tract of 12,000 acres ready for subdivision and resale in small tracts at double price. Some terms. Selling agency has been secured and is ready to act. You can double your investment in one year. Investigate at once. CLINTON JOHNSON, 327-9 Title Insurance Bldg.

FOR SALE — A SNAP, SIX ACRES ON Washington Blvd. near the Palms, $2200 per acre. JAMES J. WARD, 617 Wright and Callender. Phone A5748.

FOR SALE— Business Property.

FOR SALE—

OLIVE STREET NEAR 9TH STREET.

50-FOOT FRONTAGE.

IMPROVED AND PAYING.

$300 PER MONTH.

ABSOLUTELY NOTHING CHEAPER.

AND NOTE THE WAY IT CAN BE BOUGHT.

CASH $20,000.
CLEAR CITY PROPERTY $20,000.
ASSUME MORTGAGE $20,000.

AN OPPORTUNITY SELDOM OFFERED.

FOR FURTHER PARTICULARS
SEE MR. MINES.
W. W. MINES & CO.,
FOURTH FLOOR, REALTY BOARD BLDG.
6473. 621 S. SPRING ST. MAIN 2975.

FOR SALE —

12 PER CENT. NET INCOME.

If you have $125,000 to invest I can show you a property on Hill st. that will net you 12 per cent. on a secured lease and undoubtedly double that per cent. in ten years, because the property is increasing in value so steadily. Nowhere else in the world can such a rate of interest be obtained with absolute security.

Full details at our office, or I will call upon you at your appointment over the phone. No information given over the telephone.

J. T. DONNELL,
With W. M. GARLAND & CO.,
Home 10585. Main 549.

FOR SALE—TWO STORES ON A 52x142-foot lot to an alley, with two 5-room apartments on second floor; with individual stairways, front and rear; building only completed about three months, now realizing 11 per cent. on cost from part of building; income should and will be 14½ per cent. inside of one year; fronting on W. Washington st.; price $30,000; terms, half cash, balance to suit. For further information address P. H. CLARKE, 1441 Albany st. Phone West 5444.

FOR SALE—
WEST ELEVENTH STREET,
EAST OF BEACON.
50x122.
$1000.

Nominally improved. This is ready for an apartment now, and is positively the only lot east of Alvarado street for less than $150 per foot.

See MR. DUNN today with
KOSTER & PARKER.
324 W. W. Hellman Bldg. A3481 or M. 4440.

FOR SALE — SPECIAL BUSINESS CORner, 18th and Roosevelt ave., $1250. Call MAIN 2045, A3662.

FOR SALE— Business Property.

FOR SALE—

MAIN STREET.

BETWEEN FIFTH AND SIXTH STREETS.

40x140 TO ALLEY.

FULLY $20,000 UNDER ANYTHING IN THE BLOCK.

INCOME $800 PER MONTH.

PRICE $114,000.

FOR FURTHER PARTICULARS
SEE MR. MINES.
W. W. MINES & CO.,
FOURTH FLOOR, REALTY BOARD BLDG.,
6473. 621 S. SPRING ST. MAIN 2975.

FOR SALE — I OWN A CORNER ON PICO lot, far from Figueroa, which I will sell way below market price if deal is made with in the next few days. Address M, box 24, TIMES OFFICE.

FOR SALE—

SOUTHWEST CORNER
PICO AND ALVARADO.

144½ ON PICO.
140 ON ALVARADO.

BEST CORNER ON PICO, WEST OF FIGUEROA.

IF IMPROVED WILL PAY A BIG INCOME.

PRICE $80,000.

SEE MR. MINES.
W. W. MINES & CO.,
FOURTH FLOOR, REALTY BOARD BLDG.,
6473. 621 S. SPRING ST. MAIN 2975.

FOR SALE— Business Property.

FOR SALE—ONLY $20,000. INCOME $2000. APARTMENT HOUSE AND LOT.

Strictly modern, advantageously located, containing 12 expensively furnished rooms, always occupied. Absolutely best bargain in city. MILLER, 317 Bissel, corner 6th. Phone 21816.

FOR SALE—QUICK, BEAUTIFULLY LOcated 4-apartment house, furnished, on Boyle Heights, for $6500; good income. Phone HOME 41668.

FOR SALE — INCOME $1200; STORE AND apartment building, southwest, equity $13,000; will consider part exchange. Phone OWNER, Vermont 567.

FOR SALE— Real Estate Miscellaneous.

FOR SALE—

—UNCLE SAM—
—GIVES YOU—
—A HOME ON GOVERNMENT LAND—

We live there and want neighbors to improve and sell, specialties, Grapefruit, oranges, peaches, pears, alfalfa and cotton grow to perfection there. One of the largest pump companies in the U. S. will guarantee 500 gallons of water per minute.

PITZER & BLAKE,
629 Bumiller Bldg., 430 So. Broadway.
F7388. Main 1426.

FOR SALE—

ONLY $275—72x200.

A veritable little farm on fast electric line, which is all gravel and water piped. Only 17 minutes from downtown on the way to the harbor. One of the big lots so hard to get now. Exceptional soil. Lovely locality for poultry. A big bargain. Easy terms if you like. EMIL FIRTH, 305 Broadway. Home 60287, Main 2551.

FOR SALE—NEW SUBDIVISION, INGLEwood Park. Facing on car line. Improvements all in. Gas, electric light, fences, walks and curbs, palms and trees, oiled streets, acres, half acres, and lots, $40 up. First $10 will be $10 down, $10 monthly, or we will build for you. Take Hawthorne car on Spring st. Get off at Lockhart Station. See J. W. CHESTER.

FOR SALE — LA CANADA BARGAINS; 3 acres, part full bearing mixed oranges and Bureka lemons; fine view, good water right. 3 acres, small house, partly improved with water; both places are centrally located, with beautiful surroundings; very cheap.
WOODFORD-HART CO.,
214 American Bank Bldg.

FOR SALE—SNAP—LEVEL QUARTER-acre lot at Burleigh. Cement sidewalk and curb, near car line. Only $325. Terms $10 cash and $10 per month. This price good for two days only.
LANE MORTGAGE COMPANY,
1205-7 Trust and Savings Bldg.
Phones 1847.

FOR SALE—IN ALTADENA, FREEDOM from fogs, magnificent view. If you wish a beautiful suburban home, call or address HAROLD D. DALE, 1111 Trust and Savings Bldg. Telephone F6262.

FOR SALE—A DANDY 10 ACRES AT "Athens on the Hill." A square piece. Let me show you this at bargain price of $11,500.
T. A. SHEPPARD, 629 Security Bldg.
We advertise bargains only.

FOR SALE— Suburban Property.

FOR SALE—

GROUND-FLOOR
PROPOSITION.

Government land in a valley that we can locate you on, will soon be selling in 10 and 20-acre tracts, because grapefruit, dates, oranges, peaches, pears and alfalfa grow to perfection there. 500 gallons of water per minute guaranteed by large company. We live there and want men to improve and not speculators.

PITZER & BLAKE,
629 Bumiller Bldg., 430 So. Broadway.
F7388. Main 1426.

FOR SALE—

ONLY $275—72x200.

A veritable little farm on fast electric line, which is all gravel and water piped. Only 17 minutes from downtown on the way to the harbor. One of the big lots so hard to get now. Exceptional soil. Lovely locality for poultry. A big bargain. Easy terms if you like. EMIL FIRTH, 305 Broadway. Home 60287, Main 2551.

FOR SALE—NEW SUBDIVISION, INGLEwood Park. Facing on car line. Improvements all in. Gas, electric light, fences, walks and curbs, palms and trees, oiled streets, acres, half acres, and lots, $40 up. First $10 will be $10 down, $10 monthly, or we will build for you. Take Hawthorne car on Spring st. Get off at Lockhart Station. See J. W. CHESTER.

FOR SALE — LA CANADA BARGAINS; 3 acres, part full bearing mixed oranges and Bureka lemons; fine view, good water right. 3 acres, small house, partly improved with water; both places are centrally located, with beautiful surroundings; very cheap.
WOODFORD-HART CO.,
214 American Bank Bldg.

FOR SALE—SNAP—LEVEL QUARTER-acre lot at Burleigh. Cement sidewalk and curb, near car line. Only $325. Terms $10 cash and $10 per month. This price good for two days only.
LANE MORTGAGE COMPANY,
1205-7 Trust and Savings Bldg.
Phones 1847.

FOR SALE—IN ALTADENA, FREEDOM from fogs, magnificent view. If you wish a beautiful suburban home, call or address HAROLD D. DALE, 1111 Trust and Savings Bldg. Telephone F6262.

FOR SALE—A DANDY 10 ACRES AT "Athens on the Hill." A square piece. Let me show you this at bargain price of $11,500.
T. A. SHEPPARD, 629 Security Bldg.
We advertise bargains only.

FOR SALE— Suburban Property.

FOR SALE—

RAMONA ACRES
ADJOINING
THE NEW "MIDWICK" COUNTRY CLUB.

Own one of these splendid acres. Build your home here and enjoy real California residence, away from the dust, noise and inconvenience of the crowded city. 30 minutes from First and Main sts. Gas, water, electricity, cement walks and curbs, graded and oiled streets and tree lined parkways.

$750 AND UP PER ACRE.

ON EASY TERMS.

TO GO: Take car marked "Covina Line" in Pacific Electric Bldg., or anywhere on Main street to First, and get off at Oak Grove avenue. Salesman will meet you there with automobile to show the property. Or, come to this office for free transportation. Look for the big red "P" on tract office. Our agent is on the tract from 8:00 a.m. until arrival of car leaving the city at 4 p.m.

JANSS INVESTMENT COMPANY,
611-13 South Hill street.
Home 10245. Broadway 3612.

FOR SALE—

BRENTWOOD—PALISADES OF SANTA MONICA.

The one practical all-year-round home spot, with every advantage of healthful climate, superb views of mountains and sea; unobjectionability and high-class improvements.

We have just opened BRENTWOOD PLACE, where first buyers may now obtain large, wide lots at $77.50 cash, balance $10 monthly. Surrounded by beautiful homes, this value will astonish you when you see it.

Touring cars leave here every hour, daily and Sunday. Phone or call and you will be taken out promptly. Booklet of views of this beautiful new section mailed upon request. The JAMES H. H. WAGNER CO., 621 S. Spring st., second floor, Realty Board Bldg. Home 60497, Main 8190.

FOR SALE—

COMBINING BEAUTY AND PROFIT.

12.2 ACRES FOR $7500. BUY IT.

About six acres, frostless protected, finest deep soil that will raise sub-tropical fruits in the open to a great profit. Balance lovely gentle hillside. Only large estate or a number of smaller ones. $7500 is way less than real value.

Near Pacific Electric and Foothill Boulevard. Forty-five minutes from Broadway. All city conveniences; water, gas, electricity, cement streets. Overlooks entire San Gabriel Valley.

Competent architect and landscape engineer says $10,000 spent improving this site will produce a $40,000 estate. Can borrow all the improvement money. If you ever expect to have a

Classified Liners.

FOR SALE— Beach Property.

FOR SALE—50 FT. SAND AND SOIL LOTS, four blocks from ocean, at Hermosa Beach, $350; street work paid. RICE & HISS, 407 Security Bldg. F6232.

Long Beach.

FOR SALE—

INVESTORS. AGENTS.

ONE WEEK ONLY.

WE CAN DELIVER 282-FOOT FRONTAGE ON OCEAN AVENUE AT LONG BEACH, BETWEEN AMERICAN AND LOCUST, FOR FOUR HUNDRED DOLLARS PER FRONT FOOT AND ALLOW YOU THE REGULAR COMMISSION. PROPERTY ACROSS THE STREET SOLD WITHIN THE PAST SIXTY DAYS FOR $1200 PER FRONT FOOT. $30,000 WILL HANDLE IT.

LEAVITT REALTY & INVESTMENT CO., 602 UNION OIL BLDG.

Hermosa.

FOR SALE — MATCHLESS BARGAINS AT Hermosa Beach, 50-foot sand and soil lots, four blocks from ocean, $350; street work paid. RICE & HISS, 407 Security Bldg. F6232.

FOR SALE— Country Property.

FOR SALE—

UNCLE SAM'S OFFER.

He gives you 320 acres, in as fine a valley as the sun ever shown on, where grapefruit, oranges, dates, peaches, pears, alfalfa and cotton grow to perfection; 800 gallons of water per minute guaranteed by one of the largest pump companies in the United States. We live there and know what we are talking about.

PITZER & BLAKE. 609 Bumiller Bldg., 430 So. Broadway. Main 1836. F1898.

FOR SALE—

A SNAP. SAFE ORANGE AND LEMON LAND. 10 ACRES—$4500. FULL AZUSA WATER RIGHT, which is the best in the San Gabriel Valley. Full-bearing orange and lemon orchards on all sides. Excellent sandy loam soil. This is in the West Covina District. Excellent for chicken ranch, berries, vegetables. Good terms. See RUESS, 304 Hibernian Bldg., if you want this snap. BUT DON'T DELAY.

FOR SALE—

BEAUMONT VALLEY. 2600 feet above the sea, where the big red apples grow to perfection.

Soil of rare fertility—abundance of pure water—now acknowledged to be the best apple section for producing fancy fruit—send for folders—daily excursions. SELOVER & WHIPPLE, with Strong & Dickinson, 211 S. Hill st.

FOR SALE — AT A GREAT BARGAIN, 220 acres of the best alfalfa land in California; 130 acres in full bearing. Balance should be immediately planted to oranges or alfalfa. Ample water supply on land. Will sell in a body, or divide to suit purchaser. Location 12 miles due west of Riverside, in Santa Ana River valley. D. A. McMILLAN, Owner, 304 H. W. Hellman Bldg., Los Angeles, Cal. Phones—A1855, Main 5966.

FOR SALE—ONE OF THE BEST 40-ACRE alfalfa ranches in Southern California; located in the famous Chino district. This ranch is fully equipped and ready to move on to. Rented this year for $1500 cash. Am offered one-half the crop for next season, but must sell. No trades considered, but liberal terms to cash buyers. Call at once. D. J. WILSON, Owner, 702 Trust & Savings Bldg. Phone Bdwy. 161.

FOR SALE—
On Southern Pacific Coast Line, near town of 2000 population. Good farms of all sizes, under cultivation, some of them improved. Also larger tracts, for subdivision; very rich soil, grows all kinds of grains, fruits and nuts. Prices lowest anywhere, only $40 to $60 per acre. Will be 50 per cent. more in one year. See PASO ROBLES LAND & DEVELOPMENT CO., Main 5088, 111 Broadway.

FOR SALE—2500 ACRES WITH WATER— We have 2500 acres best of fruit land with 200 miner's inches water right; land suitable for oranges and olives and lies only three miles from the town of Oroville. Best of terms can be arranged, but no deeds will be delivered till one-third of sale price has been paid in. Price $150,000. NORTH CALIFORNIA REAL ESTATE CO., Oroville.

FOR SALE — WANTED, BUYER FOR A snap. 10 acres at Covina, ½ mile from electric line; solid to 7-year-old soft-shell walnuts, budded fruit; silt soil; one of the best ranches in Southern California and a bargain at $8000; $3000 cash will handle. See HERTS, with CHAS. A. MASH CO., 614 Citizen's Nat. Bank Bldg.

FOR SALE—45 ACRES LOCATED NEAR Artesia, one mile south of Palo Verde station on Pacific Electric. Land in first-class condition, excellent for alfalfa and beets, with all water necessary. Price $8500; will give terms; this is a bargain, all surrounding land selling for $300 per acre. FILHOL & HODEL, 603 Trust & Savings Bldg. Phone 60000.

FOR SALE—OR EXCHANGE—135 ACRES OF land near Perris, $80 per acre, suitable for alfalfa and grain, improved with buildings, 2 wells, all fenced and cross-fenced. Will exchange for income property and assume. For further particulars see SAMUEL HERSH, 604 Union Oil Bldg. No agents.

FOR SALE—100 ACRES ADJOINING THE Santa Fe Railroad, three-quarters of a mile from station, in one of the best dairying sections of Tulare county, all absolutely smooth and level, free from alkali or hardpan, rich, loose, lake-bottom soil. Water level 6 ft.; price $75 per acre; on very reasonable terms if desired. P.O. BOX 1764.

FOR SALE — BEST ALFALFA LAND ready for seeding, or already sown; unlimited water supply at very low cost; best home market and best railroad shipping facilities; our own property. Prices low, easy terms; will also lease for cash rent. ROGERS DEVELOPMENT CO., 415 Exchange Bldg. Phone Main 573; A1316.

FOR SALE — COLONIZATION TRACT, 2500 ACRES LAND, lower San Joaquin Valley; abundance of water on property A-1. Will sell at a bargain to finish up estate, part cash and time, no options; want to sell. Owner, 214 UNION SAVINGS BANK BLDG., Oakland, Cal.

FOR SALE—SOME OF THE FINEST WALnut groves and best located groves, ranging from $650 to $1200 per acre. See us and let us show you what we have, if you want a good walnut grove. L. S. McKINNEY & CO., 241 Douglas Bldg.

FOR SALE—1000 ACRES OF LAND IN THE Perris Valley, party must have cash. Price $100 per acre if you are looking for a snap, come and see us and we will take you up and show you. 421-22 CHAMBER OF COMMERCE.

FOR SALE — $9000. BEST BUY IN MONrovia today. Surrounded by oranges and lemons and R. R. on lands; will sell for few days for $9000; must have $5000 cash; water stock worth $2500; $3000 of personal property. F. N. BURLEIGH, 432 Mason Bldg.

FOR SALE—A SNAP. 720 ACRES PAHrump Valley, Nevada, ten miles from California line, in artesian belt. Sandy loam subsoil, level. Cheap. Terms. Owner, 627 STORY BLDG.

FOR SALE—EXTRA FINE 720-ACRE IMproved ranch, good fences, big barns, house, best soil, natural meadow, fine large oak trees, ever-living springs, only $25 acre. STACY REALTY CO., 401 Fay Bldg.

FOR SALE—IF YOU ARE LOOKING FOR A ranch in the Perris Valley, or near San Jacinto call on H. A. SHIFFER, 421-2-3 L. A. Inv. Bldg., 8th and Broadway. Phone F5040; Main 4360.

FOR SALE — 30 ACRES, $1800 PER ACRE, [illegible], all water stocked; 2 miles from [illegible] city of Torrance, between Torrance and San Pedro. Box 257, PORTERVILLE, CALIF.

FOR SALE—OR EXCHANGE—80 A. PATented land near Las Vegas, Nev., artesian water belt; will exchange for Los Angeles city or county property. Phone MAIN 7206.

FOR SALE—GARDEN GROVE, 10 ACRES, FINE SOIL; PUMPING PLANT, $4000; WORTH $5000 M. T. TUNGATE (OWNER,) 346 Broadway. Main 7542. Home 60167.

FOR SALE — LARGE TRACTS OF CHEAP lands in San Joaquin Valley a specialty. PAGE & GRIMSLEY, Lindsay, Cal.

FOR SALE— Country Property.

FOR SALE—

VISTA.

The land offering of the decade. The place for the man of moderate means. The coming metropolis of the Buena Vista Valley.

Only 3 hours' freight haul from deep-sea harbors; 10 miles from the ocean; high, with balmy breezes; absolutely frostless; rich, deep soil; plenty of water for all purposes.

LEMONS—ORANGES—GRAPEFRUIT

make fortunes for growers in this region.

NO EXPERIMENT. NO GUESSWORK.

The Vista district, between Escondido and Oceanside, with its numerous trains daily and its opportunities for all sorts of workers, is bound to come quickly and emphatically to the front and make plenty of money for those early in the field.

VISTA TOWN LOTS—$100 UP. (We will build your home for you.)

VISTA LANDS—$200 PER ACRE UP. (Easy Terms.)

If you like, we will plant your trees and take care of them until they are full-bearing. We install irrigation systems and, in every way, co-operate with the investor and home builder.

YEAR-OLD ORANGE OR LEMON GROVES—$375 per Acre.

VISTA LAND CO., Owners, VISTA, CAL.

G. H. MacGINNIS, Selling Agent, 312 Mercantile Place. Home A3074. Main 2933.

FOR SALE—

FINEST PLACE FOR COUNTRY HOME. NEAR HALF MILLION DOLLAR BOULEVARD. FIVE ACRES. $450 an Acre—Easy Terms.

A dandy east-front corner near new electric road and finest automobile speedway in the West. Beautiful homes are going up on adjoining acreage. Great chance for money making. In a little while subdivide into acre homesites. Do not overlook this opportunity to own acreage so close to the city and with such soil—water piped.

Come and see for yourself. This snap will go quick. Call, phone or write.

JANSS INVESTMENT COMPANY. 611-613 South Hill street. Home 10345. Bdway 2468.

FOR SALE—

OWNES VALLEY IRRIGATED APPLE LAND. $150 to $300 per acre—EASY TERMS.

Not on the desert, but in the very richest part of Inyo county, where the climatic conditions are perfect for raising big red apples, pears, alfalfa and all kinds of grains and vegetables. Near good towns, schools and churches; 250 miles from Los Angeles, on the Southern Pacific Trunk Line to the East. Big profits can also be made in chickens, turkeys, bees and hogs.

WATER GOES WITH EACH TRACT SOLD.

Everything to make a pleasant and profitable home. See C. R. THOMAS & SON, 229 Title Insurance Bldg., Los Angeles, Cal. Selling Agents for OWENS VALLEY IMPROVEMENT CO.

FOR SALE—

CENTRAL CALIFORNIA TRACTION FARMS.

FARM LAND as an investment is the surest and safest of all investments. Good farm land, with plenty of water and good transportation facilities, is the best of ALL investments. YOU cannot put your money anywhere with greater security and surer increase in value than in good California farm land. The Central California Traction lands are ideally located on the Cosumnes River in Sacramento county, with 16 electric trains daily to Sacramento, only 18 miles north, and to Stockton 24 miles south.

THE TERMS of payment are easy. YOU can pay a few dollars down and a few dollars a month and soon own a farm. Land as low as $75 per acre. Call for interesting booklet and maps.

ROBINSON-CRANE CO., 430 Story Bldg.

FOR SALE—

BARGAINS IN SMALL PLACES. Close to Los Angeles.

While locating eastern clients we have uncovered these two bargains, which must be handled quickly.

2½ acres out San Gabriel way, with 5-room brand new house, soil decomposed granite, adapted to any product of the State, and especially fine for poultry, improved for chickens, etc.

5 acres, near Gardena, with 6-room house, large barn, windmill and pump, improved and ideal location for fruit or chickens, at a bargain price if taken at once.

Also two acres in Gardena, with nearly 1000 chickens; 6-room plastered house, carpenter shops, barn, family orchard, shade trees, a bargain in a well-developed poultry ranch.

PACIFIC HOMESEEKERS' BUREAU, 339 H. W. Hellman Bldg. Los Angeles, Cal.

FOR SALE—
See us for land in the San Joaquin Valley. We have anything you wish from ten acres up.
J. KINGSLEY-MACOMBER CO., Phone A1165. 606 Hibernian Bldg.

FOR SALE—100 ACRES; 80 ACRES IN ALfalfa; abundance of water developed and complete irrigating system; on a railroad and 22 miles from San Diego. The price is $65,000, and this includes 2 finely-bred stallions, and complete stock and equipment to run the ranch. This is, without question, one of the best-paying ranches in Southern California.
W. H. FRASER & CO., Exclusive Agents, 1227 5th st., San Diego, Cal.

FOR SALE — 40 ACRES BEET LAND IN Orange county. Big money in beets now at the high prices. Has house, barn, 6 acres alfalfa, two 12-inch wells, new pumping plant, family orchard, and the price is very low—$16,000, easy terms.
T. A. SHEPPARD & CO., 529 Security Bldg. We Advertise Bargains Only.

FOR SALE—
$200,000—3000 acres fine alfalfa lands near Riverside; water short lift.
$250,000—700 acres near Colton; fine citrus and alfalfa; 300 inches water; all in shape to go to work on. Submit some trade.
F. N. BURLEIGH, 432 Mason Bldg.

FOR SALE—40 ACRES, IMPROVED, GOOD soil, fine view, close to school and station; 16 miles from the city; $250 per acre; $4000 cash, balance terms. DAUGHERTY, 605 Higgins Bldg. F2125, Main 2975.

FOR SALE—3 ACRES OF CHOICE LAND, foothill section, northeast Pasadena. Several oaks, ideal country home site, water, telephone, electricity and car line conveniences. Snap. See WHIPPLE, 221 S. Hill st. Main 1273; Home 60126.

FOR SALE—SMALL RANCHES, BARGAIN price, are scarce. 3 acres sandy loam, grow anything, artesian water, electric car, close in; small payment, long time.
JOHN HARRIS & CO., F3128, Main 2239. 439 H. W. Hellman Bldg.

FOR SALE—MY ALFALFA RANCH, 160 acres, Tulare, on account sickness, at $110 per acre; that is $40 less than adjoining land. Improved. Terms. Address L. box 414, TIMES BRANCH OFFICE.

FOR SALE—ANOTHER BIG BARGAIN, 120-acre improved ranch, $2500. STACY REALTY CO., 401 Fay Bldg.

FOR SALE— Country Property.

FOR SALE—

HERE'S A SNAP. 10 ACRES NEAR HALF-MILLION DOLLAR BLVD. $375 an acre—easy terms.

Finest apple and pear land, only a few minutes from the city, on the great Van Nuys-Lankershim lands. Right in the midst of wonderful improvements; this will go quick. A deep, rich sub-irrigated soil; convenient to both steam and electric roads.

Unequaled for country estate or investment. Do not delay—this is a snap. Call, phone or write.

JANSS INVESTMENT COMPANY, 611-13 South Hill street. Home 10345. Broadway 2468.

FOR SALE—

RANCHO LA PUENTE.

These lands are selling rapidly; more than 100 acres sold last week to a good class of investors. All the surrounding land highly developed. Citrus and walnuts grow to perfection; alfalfa, vegetables and berries of the best; chickens thrive because of the absence of cold winds and fog.

$450 AND UP PER ACRE WITH WATER.

Stores, schools and churches close at hand. The Southern Pacific and Salt Lake Railroads serve the land; fare 5c by book. Electricity now available. Proposed new electric line will pass the property. More than 2 miles of frontage on the good roads. Terms are easy. Write for booklet. Our machines at your service.

STERLING W. BANKS, Mgr. Land Dept. ARONSON GALE CO., 505 H. W. Hellman Bldg., Fourth and Spring sts. Phones: Home 10989—Main 2916. S. P. ROWLAND, Special Agent.

FOR SALE—

INVESTORS and SUBDIVIDERS. INVESTIGATE THIS NEW, LOGICAL CITRUS CENTER.

As forecasted in my recent advertising, BOX SPRINGS, six miles as the crow flies southeast of Riverside, is the present center of logical citrus activity. THREE THOUSAND ACRES for citrus culture is the record of last week's activity; more will follow, and that quickly.

THE DEVELOPMENT OF AMPLE WATER for this favored section, the fact that it is 1530 feet above sea level, and thus out of the frost belt, the deep soil of decomposed granite, the contour favoring best irrigation results, the citrus fruits already growing, showing correct citrus conditions; the unexcelled transportation facilities, the proximity to established citrus centers, all these things conspire to make BOX SPRINGS the COMING point for immediate activity.

I can deliver two tracts, one of 1580 acres, one of 1024 acres; that by virtue of soil, water, contour and location constitute the cream of Box Springs offerings. Price $35 an acre, with water, quarter cash, balance easy 6 per cent. Earnestly I beg you to look at this profit-making opportunity with me NOW.

IRVINE W. BIGGAR, 607 Union Oil Bldg. Main 1980.

FOR SALE—40 ACRES 2 MILES FROM EL

FOR SALE—

PERRIS FARMS THE BEST FARMS. $100 to $150 NO HIGHER. FOUR YEARS' TIME—WATER RIGHTS FREE.

Homeseekers cannot afford to buy without investigating these Perris Irrigated Farms. You cannot go wrong where so many are going right. Farmers find independence on this silt soil and in the bountiful crops of these fertile lands.

WONDERFUL FRUIT PRODUCTION BIG ALFALFA CROPS.

Come in and get maps and booklet containing written testimony of men who have reaped success on these remarkable lands. Close to town of Perris. Eighteen miles to Riverside, 2½ hours' ride from Los Angeles. Santa Fe station right there. Great future values positive, making Perris Irrigated Farms remarkable investment aside from farming value.

ANY SIZE TRACT—20 TO 80 ACRES. Going Wednesday and Sunday next. Come and go with us.

EMIL FIRTH, 246 Broadway. Main 2543; Home 60167.

FOR SALE—AT NEWHALL, 30 MILES N.W. on S. P. R. R., with artesian water at reasonable rates, I have several pieces of choice land, 1 to 20 acres in a body; sandy loam soil; A1 for deciduous fruits, grapes or vegetables. Prices, $150 to $250 per acre, cash or reasonable terms. Within ½ to 1¼ miles from school, church, stores and railroad station and county system of paved boulevards passing the tracts. No opportunity equals this within 50 miles of Los Angeles. Owners, M. W. ATWOOD, 338-9 I. W. Hellman Bldg., F1382, or H. C. NEEDHAM, Newhall.

FOR SALE—ACREAGE AT A BARGAIN price. Less than 8 miles from Los Angeles city limits. 17 acres, half mile west of Whittier, on high ground, overlooking San Gabriel Valley, close to Whittier blvd., with deep, sedimentary soil, suitable for oranges, lemons, walnuts or alfalfa, in a frostless district, with free gravity water from San Gabriel River; must sell quickly, and will therefore make very low price and give good terms, one-quarter cash, balance easy. If you mean business address EUGENE CHILBERG, R.F.D. No. 1, box 58, Rivera, Cal. Or phone Main 3613, Los Angeles.

FOR SALE—OUR PARTY HAS 20-ACRE ranch near Orange, improved, valued $12,500. They want a home for the equity. Might take rooming house. Call at 250 S. HILL. F3180. Main 1362.

FOR SALE — 40-ACRE GROVE, ALSO MY town property, at a snap. I have never offered this for sale before. Address Box 2658, LINDSAY, CAL.

Antelope Valley.

FOR SALE— 640 ACRES. IN ANTELOPE VALLEY. SANDY LOAM SOIL. THIS IS THE BEST OF ALFALFA LAND. FLOWING WATER TO BE HAD AT A DEPTH OF 200 FEET. THE WATER ALONE IS WORTH MORE THAN WE ASK FOR THIS LAND. SEEDED TO ALFALFA YOUR ANNUAL INCOME WOULD BE $40,000. THE PRICE, SEE POORMAN, WITH MARTIN & RUSSELL. MAIN 9317, A1460. 332 CENTRAL AVE.

160 ACRES BEST ANTELOPE VALLEY land, no hardpan or alkali. Price $4000. J. S. LINEBERGER, owner, 633 First National Bank Bldg., Long Beach, Cal.

Tulare.

FOR SALE — 145 ACRES ALFALFA LAND adjoining the Lindsay orange district. Buildings, etc. $100 acre; terms. PAGE & GRIMSLEY, Lindsay, Cal.

Santa Cruz.

FOR SALE — RANCHES, HOMES, ACREage. Free list. WILSON BROS., Santa Cruz, Cal.

IMPERIAL VALLEY—

FOR SALE—AFTER YOU HAVE BEEN TO the Chamber of Commerce and heard the lecture on Imperial Valley, take the elevator to the fourth floor and get a lot more free and general information from EDWARD H. ALCOTT, 441 Chamber of Commerce, Los Angeles, Cal.

FOR SALE—40 ACRES, 2 MILES FROM EL Centro, in crop; fenced; house and water stock. This place can be had for $2800 if sold before the first. J. K. LLOYD, 800 Frost Bldg.

FOR SALE—280 ACRES ON CANAL, $3000, about $500 cash and balance in lot at cash value, deed of trust or mortgage. W. J. B. MOOR, Home Phone 159, Box 226, Covina, Cal.

FOR SALE—80 ACRES OF SCHOOL LAND (relinquishment), in Imperial Valley, $5 an acre if sold in two days. Address L. box 401, TIMES BRANCH OFFICE.

SAN JOAQUIN VALLEY—

FOR SALE— SAN JOAQUIN VALLEY LAND.

5000 ACRES ON SANTA FE RAILROAD, IN KINGS COUNTY, SUITABLE FOR ALFALFA. 5000 ACRES LEVEL LAND NEAR FOOTHILLS IN FRESNO COUNTY, SUITABLE FOR ORANGES. WILL SELL 2000 ACRES IF DESIRED.

1140 ACRES OF ORANGE LAND IN SANGER DISTRICT, FRESNO COUNTY. FIVE ORANGE GROVES ADJOIN THIS LAND. IMPROVED FRUIT AND ALFALFA FARMS WITH ABUNDANCE OF WATER FOR IRRIGATION; ALSO SOME CHEAP LAND ON WEST SIDE OF KINGS RIVER.

ROSS B. MATKINS, HANFORD, CAL.

FOR SALE—NEAR HANFORD, 82 ACRES good alfalfa land; fenced; 52 acres in alfalfa; open ground, level, easily worked; irrigating ditches built; gravity water from Kings River; abundant artesian water easily developed at reasonable cost for both domestic use and irrigation; natural gas. Price $105 per acre; one-third cash, balance 3 equal annual payments, or half cash and mortgage 5 years at 6 per cent. This is an exceptional buy for party with dairy herd. J. C. HODGES, 833 Higgins Bldg.

FOR SALE — A TRACT OF ABOUT 1000 acres of fine citrus land in the Porterville district, situated in a warm foothill valley; abundant water at 13 feet lift; would consider an exchange for city income. 527 CENTRAL BLDG. Mr. Choate.

FOR EXCHANGE—FOR GOOD CLEAR RESidence in Los Angeles or Southern California, 80 acres, all good alfalfa land, east of Earlimart, Tulare county. Price $6000. What have you? Address C. C. THOMPSON, Box K, Tulare, Cal.

FOR SALE — 400 ACRES IN TULARE CO. "frostless belt," worth $100 an acre; near electric car line. Will sacrifice for ready money at $50 an acre. E. G. WELCH, 3329 S. Main st. South 2278, 25338.

FOR EXCHANGE—80 ACRES FINE LAND, two miles north of Delano, $5000. Want city property. C. L. SIMMONS CO., 300 Trust and Savings Bldg., 6th and Spring.

FOR SALE—SAN JOAQUIN VALLEY, 320 acres fine land, good for alfalfa or olives, $40 per acre. Call at my residence. 519 CROCKER ST. C. H. Hodge.

GOVERNMENT LAND—

FOR SALE—IF YOU ARE LOOKING FOR GOVERNMENT LAND AND WANT 160 OR 320 ACRES OF THE VERY BEST VALLEY LAND TO BE HAD, WE CAN LOCATE YOU WHERE CONDITIONS FOR MAKING A HOME ARE AS NEAR PERFECT AS CAN BE FOUND. AMPLE RAINFALL TO GROW GOOD CROPS OF BEANS, CORN, POTATOES, ALL SMALL GRAINS. THE FINEST APPLE COUNTRY TO BE FOUND IN THE WEST. DOMESTIC WATER 30 FEET, FLOWING WELLS FOR IRRIGATING ALFALFA, 200 TO 500 FEET. THIS VALLEY IS LEVEL AND A PERFECT MEADOW, COVERED WITH A HEAVY GROWTH OF NATIVE GRASS, WHICH IS BEING CUT FOR HAY NOW. COME IN AND LET US SHOW YOU WHAT OTHERS ARE DOING THERE. ILES INVESTMENT CO., 600 FERGUSON BLDG.

RELINQUISHMENTS AT VICTORVILLE not over four miles from railroad, some improvements, water developed; if you are looking for a ranch these will bear investigation; cannot replace the improvements for price asked. WEBER & McDONALD, 418 Union Oil Bldg., Seventh and Spring.

WE HAVE A FEW LOCATIONS LEFT OF fine government land, right in an apple proven district, good district thickly settled; will be on big irrigating ditch, our price 50 cents per acre; automobile makes weekly trips. HOME SEEKERS' EXCHANGE, 225 Consolidated Realty Bldg.

RELINQUISHMENT WITH HOUSE, 10 acres cleared, water less than 100 feet; agricultural land; only $500, worth $1000. 160 acres to be had for $150. Snap. 630 CHAMBER OF COMMERCE.

GOVERNMENT LAND—CALL AT 1224 W. 35TH ST., or phone West 4261 for a chance to be located in Arizona on S.P. R.R., best of soil, climate. I live there.

FOR THE BEST GOVERNMENT LAND IN all of California, with plenty of irrigation water. Call and get free information. See EDWARD H. ALCOTT, 441 Chamber of Commerce, Los Angeles, California.

FOR SALE—OR EXCHANGE—RELINQUISHment, 200 acres in artesian belt, only $5 per acre; worth at least $15. EL MORFORD, 1102 Georgia st.

OIL PROPERTY—

FOR SALE—

40 acres in the Fullerton oil field, at the price of agricultural land; this is first-class oil land as well as choice orange land; good buildings, abundant water right; desirable in every respect.

Also long time liberal lease on large tract in light oil field, surrounded by producing properties; fully equipped with buildings, drilling rig, tools, pumping plant, tanks, everything complete; producing; pipe line crosses property; oil sold at tanks at wells; owing to death of one of the owners property will be sold cheap; if you have the money and mean business here is your chance, otherwise please do not take up my time.

Address L. ox 392, TIMES BRANCH OFFICE.

WANTED—OIL PROPERTIES; HAVE 150,000 pounds English capital seeking investment in good producing oil property; must be A-1 and nothing but producing property will be considered. No agents. Address Room 714 STORY BLDG.

ORANGE AND LEMON GROVES— For Sale, Exchange, Wanted.

FOR SALE—OUR CLIENT, AN EASTERN woman, wires us to sell her 42 acres. 12-year navels with 14,000-box crop; 80 shares water worth $20,000; fair house, barn; elevation 1100 feet, overlooking beautiful valley. This grove is worth $80,000, is in the pink of condition and absolutely frostless. We will sell for $60,000, taking $35,000 trade, $20,000 cash, balance 7 years at 7 per cent. DUNLAY REALTY CO., 345 Douglas Bldg.

FOR SALE—ORANGE GROVES IN ALL THE BEST DISTRICTS IN SOUTHERN CALIFORNIA. ALSO THE PORTERVILLE-LINDSAY DISTRICT OF EARLY ORANGES. ALFALFA LAND, LARGE AND SMALL TRACTS.
J. O. ENELL REAL ESTATE CO., 1115 TITLE INSURANCE BLDG., LOS ANGELES. 436 POMONA INVESTMENT BLDG., POMONA, CAL.

FOR SALE—ORANGE AND LEMON GROVE at Covina; 10 ful acres, on car line and a good street; good system irrigation; well fertilized and fine crop. Four acres lemons, balance half Valencias, half navels. Might take part in good property at actual cash value. Price $22,500.
W. J. B. MOOR, Home Phone 159. Box 226, Covina, Cal.

FOR SALE—17 ACRES, EXCELLENT VALencia orange land, ½ mile west of Whittier, on high ground overlooking San Gabriel Valley, close to Los Angeles Boulevard. Frostless belt with free gravity water. Must sell immediately; terms, one-quarter cash, balance one, two and three years. Address EUGENE CHILBERG, Box 58 R.F.D. 1, Rivera, Cal., or phone Main 3613, Los Angeles.

FOR SALE—ORANGE GROVES AT COVINA, San Dimas and Charter Oak, the best districts in Southern California. Can take some trade on nearly all of them. These groves are all first-class. The kind to buy if you want to realize a nice income. L. S. McKINNEY & CO., 241 Douglas Bldg.

FOR SALE—OR EXCHANGE—ONE OF THE prettiest 2½-year Valencia orange groves in Orange county; ten acres with ten shares water stock, $11,000. Want home here to $6000, balance 6 per cent. C. L. SIMMONS CO., 300 Trust and Savings Bldg., Sixth and Spring.

FOR SALE—OR EXCHANGE—FINE 10-ACRE young Valencias, water and good improvements; two miles from Whittier; $1250 per acre; $4000 cash, balance terms or trade. DAUGHERTY, 605 Higgins Bldg. F2125, Main 2975.

FOR SALE—10 ACRES, VALENCIAS, FULL bearing, large trees, in well known frostless belt, Covina, ½ block from station on P. E. car line, a magnificent home site, by owner, $20,000, cash or half cash. See W. A. SUMNER, 1017 Union Oil Bldg.

FOR EXCHANGE—FINE IMPROVED ORange grove at Monrovia, $55,000, clear. Will exchange for good apartment house Los Angeles and assume. GEO. W. PALMER, 202 Fay Bldg. A1019, Main 2567.

WANTED — RESIDENCE, SOUTH OR southwest, $5000 to $12,000; offers five-acre orange grove at Redlands; will take or pay cash difference. See HOLLAR, 304 Grant Bldg. A1953; Main 1589.

FOR SALE—YOUNG 10-ACRE ORANGE grove, half Valencias and half Washington navels. Trees are 1 year old and in fine condition. Soil is first-class. No frost. Price $8500. A. L. WOOD, R. No. 1, Pomona, Cal.

FOR SALE—OR EXCHANGE—FINE ORange grove, 5 acres with good house and barn at Ontario, Cal. Address J. box 326, TIMES BRANCH OFFICE.

FOR SALE—VERY FINE BEARING ORANGE grove, highly improved, good buildings, plenty of water. Price $65,000. Want city or Eastern for part. L. H. MITCHEL & SON, 902 Title Insurance Bldg.

FOR SALE—BEAUTIFUL 10-ACRE ORANGE grove near Santa Ana. Income producer; modern, 8-room modern house. An attractive offer. See HUBBARD, 415 S. Hill. 65412.

WANTED — BY EXPERIENCED MAN, fruit or alfalfa ranch, to rent, or run on shares. K. D. DARHANIAN, Burbank, Cal.

ORANGE AND LEMON GROVES— For Sale, Exchange, Wanted.

FOR SALE—

IN THIS PROVEN DISTRICT. YORBA LINDA FAMOUS FROSTLESS ORANGE AND LEMON LAND.

We have a few choice snaps now on the market. Do not delay. This is a last opportunity in this great tract.

14 acres at $225 an acre—dandy soil—10 per cent. down and 10 per cent. per year at 6 per cent. interest.

30 acres with large house, valued at $2000—$7000. $2000 down and balance in small payments.

13 acres of Valencias, planted 1½ years ago—$700 per acre—$4000 cash and balance 10 per cent. per year at 6 per cent. interest. Plenty of water.

You cannot afford to overlook these opportunities. They will go quick. Call, phone or write.

JANSS INVESTMENT COMPANY. 611-13 South Hill street. Home 10345 Broadway 2468.

FOR SALE—

35 ACRES. HIGHLY IMPROVED ORANGE AND WALNUT RANCH. THIS IS ONE OF THE PRIZE RANCHES OF SOUTHERN CALIFORNIA.

10 acres Valencias, 10 acres navels, 15 acres budded walnuts. All full bearing and in perfect condition. Large crop on trees.

ABUNDANCE OF WATER.

One-third interest in well and fine pumping plant developing 80 inches of water.

Packing plant stock, paid up, worth $5000.

Five-room house, two large barns, farming implements and stock.

IN FROSTLESS DISTRICT. NOT THE SLIGHTEST DAMAGE FROM FROST LAST WINTER.

A MOST DESIRABLE LOCATION. Only 40 minutes from the center of Los Angeles, five minutes' walk from station and boulevard. Close to packing-house.

BARGAIN FOR QUICK SALE.

MASON-KWIS-CRAM, 1005 Union Oil Bldg. F2334.

FOR SALE— BARGAIN BARGAIN BARGAIN

20 acres planted to Eureka lemons, in the famous lemon district of San Fernando, street on two sides, this property will be sold at a bargain, with terms.

W. J. MANN, San Fernando, Cal.

FOR SALE — OR EXCHANGE — ORANGE GROVE, 20 ACRES, IN RIVERSIDE, ON VICTORIA HEIGHTS. LOCATION IS GENERALLY CONSIDERED FREE FROM DAMAGING FROST. SOME OF THE FAMOUS ORANGE GROVES. LARGE TRACTS OF HIGH CLASS GROVES ARE LOCATED IN THIS VICINITY. THE LOCATION IS BEAUTIFUL AND CONVENIENT TO THE CELEBRATED VICTORIA AVENUE. THE SOIL IS IDEAL AND THE WATER SUPPLY FOR IRRIGATION THE BEST AND CHEAPEST OF ANY IN SOUTHERN CALIFORNIA. THERE IS A BEAUTIFUL PALM DRIVE AND LARGE GROUNDS WITH CHOICE SHADE AND ORNAMENTAL TREES, A COMFORTABLE RESIDENCE. THERE ARE A LARGE NUMBER OF TREES IN THIS GROVES—VALENCIAS, NAVELS AND A SMALL NUMBER OF RUBY BLOODS. CROP OF FRUIT ESTIMATED AT 15,000 BOXES. PRICE AND TERMS TO SUIT. INVESTIGATION SOLICITED. GOOD CITY PROPERTY IN EXCHANGE.

J. O. ENELL REAL ESTATE CO., 1115 TITLE INSURANCE BLDG., LOS ANGELES. 436 POMONA INVESTMENT BLDG., POMONA, CAL.

FOR SALE—

$12,500. TEN ACRES.

We offer ten acres solid to full-bearing oranges, located within twenty-five miles of Los Angeles, in splendid condition, with a 5000-box crop now set, for only $12,500; this is decidedly the cheapest proposition in Southern California today; the trees are all healthy, and we can satisfy you that ALL CONDITIONS ARE RIGHT. We only ask that you reserve your opinion on this until you have seen the grove; you will then agree with us that this property is not to be duplicated in the State today. The owner has sound reasons for selling.

10 ACRES, $12,500. TEMPLE-GEORGE REALTY CO. (Orange Groves Exclusively.) 309 Central Bldg.

FOR SALE—

FROSTLESS VALENCIA RANCH.

In the foothill district, ten acres that will pick about 4000 boxes assuring you of a good income property. This ranch has fine soil, plenty of water and is having the best of care as the condition of the trees will show. If you want a ranch that will increase in value besides picking more fruit each year, see us about this ranch. No trouble to answer questions.

T. O. JOHNSON, With STANDARD BUILDING INVESTMENT CO., 349 S. Hill st. Main 563. F2509.

FOR SALE—ORANGE GROVE, 35 ACRES, or can divide. Splendid location for suburban home on account of magnificent view. Full-bearing navels and Valencias except 5 acres lemons four years old. House, lawn, flowers, etc. Most complete irrigation system in California. Ten-inch underground steel pipe with pressure hydrant for every irrigation furrow; over 400 hydrants. Price for 35 acres, $45,000; can sell one-third. A grove of this quality is very seldom on the market. $16,000 bank mortgage proves value. Have owned this five years and given it the best of care. Owner. Address J. box 478, TIMES BRANCH OFFICE.

FOR EXCHANGE—10 ACRES VALENCIA oranges, one of the best in the State, heavily loaded with fruit, absolutely frostless and just coming into full bearing. Here is a chance to get one of the best at a reasonable price, $22,500. Will consider residence or any good property up to $11,000; balance can be arranged very easily.
A. B. RUSSELL CO., 408 Mason Bldg., 4th & Bdwy. F2350; Main 8107.

FOR SALE— Poultry Ranches.

FOR SALE—POULTRY RANCHES.

A fully equipped, up-to-date chicken ranch; one of the biggest bargains ever offered; 3 incubators, 400 eggs each, and one Jubilee incubator; up-to-date feed house; capacity one carload; one acre of ground.

Five-room house with modern improvements, bath, stationary tubs, etc. All large, airy, comfortable rooms; located near car line, close to best market. This place can be bought for about half the original cost. This is an exceptional opportunity for any one who wants to go into the chicken business.

GOLDEN STATE REALTY CO., 212 Union Oil Bldg. Seventh and Spring.

FOR SALE—ARE YOU LOOKING FOR THE nicest little ranch of 2½ acres in California, located at Moneta, nicely improved, splendid soil and plenty of water? In order to close out a partnership business, this can be bought much less than anything near it. Price $5000; worth $6000, part cash. H. C. ATWOOD, Santa Barbara and Brighton, Phone 26716.

FOR SALE—CHICKEN AND DUCK RANCH, stock and equipment, house and one acre for rent, close in. Take Watts or Hooper car. 1614 E. 47TH PLACE.

FOR SALE— Poultry Ranches.

FOR SALE—POULTRY RANCH, $200 down, $20 month; 6-room, modern, bath, built-in effects; close in; fruit, flowers, lawn, barns, corrals. Must sell. If you want a bargain get this. $2250. MARER'S REALTY OFFICE, 611 Los Angeles Investment Bldg., 8th and Broadway.

HOTELS AND LODGING HOUSES— For Sale, Exchange, Lease or Wanted.

FOR SALE—
Lease of one of the finest hotels in the city of 136 rooms. Elegantly furnished, near 3rd and Hill, all modern with fine office, lobby, music room. Dance hall, roof garden, elevator, tennis court, steam heat, private baths, hot and cold water, private phones in each room. Clearing about $400 per month, has long lease at less than $7 per room. We consider this one of the best buys in the city, would be glad to show you and the price is right, see us soon.
YOUNG & SCOTT, with Patton & Longley Co., 330 S. Hill st.

FOR SALE—
LOOK.
If sold this week will sacrifice 45-room apartment house and long lease, for $3500; part cash, easy terms for balance. Fine location on Flower, right in town, cheap rent and a net income of $300 a month, never a vacant room or apartment. Nicely furnished, spotlessly clean and best buy for money in L. A. Call F2305; MAIN 2643. No trades. No agents.

FOR SALE—THE FOLLOWING GOOD buys.
6-room flat, Lincoln street. Rent $25. Price $265.
10 rooms, Figueroa street, good furniture. Rent $40; price $750.
11 rooms, West 12th st., a nice place, good net income, rent $40. Price $850, terms.
15 rooms, Figueroa street, excellent location. Rent $50. Price $750. Terms.
20 rooms, Flower st., a very nice, 1 year lease, rent $65. Price $1500.
For particulars apply, 708 S. GRAND AVE.

FOR SALE — FURNISHINGS AND LEASE of 90-room hotel, right downtown, near Central Park. Modern brick building, private baths, steam heat, hot water, elevator and phones in all rooms. Owing to illness, must sell immediately. Will give bargain to some one. DAVIS & RYDER, 423 Grant Bldg., Fourth and Broadway.

FOR SALE—ROOMING HOUSE—
$500 cash will handle this 12-room house, furnishings are new and good; lease 2 years, rent only $25. This is on a corner and in good location for business, cheap at the price.
REISS REALTY CO., 341 S. Hill st. Phones Main 1473, F2291.

FOR SALE—
FORCED SALE.
42-room apartment house and long lease, fine location, close in, west side. Nicely furnished, always full and big money maker. If sold this week, $3000, terms to suit buyer. Chance for an investment. WILSON & LANYON REALTY CO., 931 Union Oil Bldg. F2305; Main 2643.

FOR SALE—HOTEL—GOOD ONE—EDSON.
Modern, first-class, elegant lobby, corner, close in, best coming street in city; small per cent. ever vacant; looks like $700 month profit to live wires. Now to price this: Less than $15,000 will buy complete—rooms enough, furniture good, easy terms to right party. For reasons for selling this—Listen to the Man Who Knows—EDSON, 628 Story Bldg.

FOR SALE—RIGHT IN THE HEART OF the city, west side, modern brick building of 65 single rooms, hot and cold water, steam heat, all up-to-date. Rent $5.50 room, eight years' lease. Mostly all men roomers. Can be made the biggest money maker in the city; some transients. Price $5400; ½ cash. Don't delay. Come in any time. KEYSTONE COMPANY, Office Room 1, 227 W. Seventh st.

FOR SALE—HOTEL—BUSINESS—CENTER—EDSON.
Modern, corner, commercial hotel, 200 rooms, downstairs lobby, steam heat, elevator, reception rooms; lease 5 years; cost about $6.50 room. Why not make money here? Have you $7000 in real money? Then listen, we can show the best buy for future advancement, right here. See Edson.
THE GEO. R. EDSON CO., 628 Story Bldg.

FOR SALE—LEASE AND FURNITURE of new apartment house. Easy to run, the most modern of any in the city; clears over 30 per cent. net cash. Price $18,000. $10,000 cash, balance monthly, or will take part exchange for Los Angeles property. Address L, box 337, TIMES BRANCH OFFICE.

FOR SALE—VERY CLOSE IN, MODERN brick building, 50 rooms, rent $4.50 room per month, 3 years lease, carpets and furniture good, always filled, always been run as a quiet homelike place, clears $170 month. Price $3600. See this splendid bargain. KEYSTONE COMPANY, Office Room 1, Hotel Corona, 227 West 7th st.

FOR SALE—ONE OF THE BEST PROPOSItions in the city, on Sixth street, near Figueroa; 50 rooms, ground floor lobby, steam heat, hot water, private baths; long lease. This house can be handled with half cash. See us at once. DAVIS & RYDER, 423 Grant Bldg., Fourth and Broadway.

FOR SALE—SUBURBAN HOTEL.
24 rooms, steam heat, ground floor lobby, dining-room on ground floor, over two years' lease; rent $125 month, and will sell for $3000, some terms; building two-story brick. This town is only thirty minutes north; let's see it. THE GEO. R. EDSON CO., 628 Story Bldg.

WANTED — ROOMING-HOUSE OR SMALL hotel, brick, strictly modern, 25 to 40 rooms, within 6 or 8 blocks of Spring and 6th on west side. Will buy furniture and lease. Lease must be for 3 years or more. Cash to $5000. Phone F2476 or P.O. BOX 1687. A. R. KELSEY.

FOR SALE—$1250; LOOK! $1250 CASH; 40-room apartments with 36 buffet kitchens, making 50 rooms; Hope st., near this office; serious sickness. $1250 cash takes possession. F. C. SIMPSON, 207½ S. Broadway. Clear Titles Guaranteed. Established 1894.

FOR SALE—HOTEL, 30 ROOMS, 3 BLOCKS west of Hamburger's; always full; finely furnished; good lease; terms. For further information. Call 1135 S. HILL. Ask for landlady.

FOR SALE—BARGAIN, 9 ROOMS, RENT $30; 5 nicely furnished, have 3 steady boarders. Owner leaving town and will sacrifice for $325. Better hurry. MR. DANIEL, 142 S. Spring.

FOR SALE — GREAT SACRIFICE, GOOD frame 9-room rooming-house, beautifully furnished, south side, walking distance; rent $30; good lease; snap for nice home or good location for boarding-house; price $550. J. D. PHILLIPS, 516 S. Hill st. Main 1353.

WANTED—ROOMING-HOUSE WITH LEASE, 20 to 35 furnished rooms, from First to 10th sts. on Main, Spring or Broadway. WESTERN REAL ESTATE EXCHANGE, 514 Central Bldg., Sixth and Main. Call F2476, Broadway 1796.

FOR SALE — EXCEPTIONAL BARGAIN IN 40-room west side hotel; present owner making good money, but compelled to sell at once; 3 years' lease, $300. If you have $1500 or $3000 cash you can handle this. See us about it. GLOBE CO., 506 Story Bldg.

FOR SALE—21 ROOMS, WEST SIDE, close in, rooms always full, a money maker. Price $1550. 70 rooms on Spring st. Rent $5 per room. Clears $350 per month. Price $3700. CLAUSON REALTY CO., 503 Bryson Bldg.

WE HAVE A QUICK BUYER FOR LEASE and furnishing of a rooming or apartment house. Rent and price must be right. Act quick. HOTEL BROKERS, 250 S. Hill st. F3180; Main 1362.

FOR LEASE—FURNISHED, 84-ROOM HOtel, finely located, close in, running water, steam heat, brick building, rent $7 room; lease 5 years. GEO. W. WILSON, 331 Union Oil Bldg.

FOR SALE — 12-ROOM ROOMING-HOUSE, best location, S. Grand. Running water in some rooms, clean, well furnished. Big bargain at $650. H. MELBOURNE FOX, 328 Story Bldg.

FOR SALE—$600, WILL HANDLE THIS newly and grandly furnished 27-room apartment house, with 9 years' lease, west side, brick building, private baths, see this today. H. MELBOURNE FOX CO., 328 Story Bldg.

FOR SALE—APARTMENTS, 41 ROOMS, 3 blocks Hamburger's on Hill street, $1650 will handle, balance $30 month. Hurry if you want bargain. Price $2880. Owner. Phone 24061.

WANTED—WELL FURNISHED ROOMING or apartment house, 25 to 40 rooms, 5 to 10 minutes' car service. Rent reasonable. Address L. box 396, TIMES BRANCH OFFICE.

FOR SALE—ROOMING-HOUSE, 15 ROOMS, close in, 2 years' lease, cheap rent; price $1200, $650 cash, balance $35 month. Call 124 W. SIXTH ST., Room 413.

FOR SALE—TWENTY-ROOM HOUSE, NEAR Central Park, good lease, homelike place, clearing net $125 per month. If sold this week, $1400. GLOBE CO., 506 Story Bldg.

FOR SALE — ONLY $400 HANDLES A 16-room rooming-house in splendid location. Lease runs to latter part of 1915. Rent very reasonable. L. C. WOODS, 204 Currier Bldg.

FOR SALE — A MONEY-MAKER; 13-ROOM house; all furnished for housekeeping; all rented. $600. Better see this. OWNER, 1927 S. Grand.

FOR SALE—ROOMING-HOUSE OF 9 ROOMS, close in; rent only $38 month. Owner in hospital. Price $550. $300 will handle. Call 124 W. SIXTH ST., Room 413.

FOR SALE—$650, TRANSIENT HOUSE OF 10 rooms, right in heart of city, fine location; a money maker. Call 124 W. 6TH ST., Room 413.

FOR SALE — A SNAP, 9-ROOM ROOM rooming-house, rent $30; price $250 if taken at once. Terms. 1346 S. MAIN.

HOTELS AND LODGING HOUSES— For Sale, Exchange, Lease or Wanted.

FOR SALE—IF YOU WISH TO BUY [illegible] furniture and lease of an [illegible] in Los Angeles, you will never [illegible] opportunity like this. LOOK [illegible] brick building, brand new [illegible] ture, lobby, office, sun parlor [illegible] ment, etc. Strictly modern [illegible] ing $300 month above expenses [illegible] better in winter.) Only two [illegible] side, easy walking distance [illegible] chance to step right into a [illegible] fully established and making [illegible] every month, with a 10 year [illegible] only $6.25 per room, (guest [illegible] practically what it cost to [illegible] ture in the house. You [illegible] here. If you don't believe [illegible] make us prove it. Easy terms [illegible] BROKERAGE CO., 514 Story Bldg.

FOR SALE—NEW FLAT [illegible] from 12 to 22 rooms, ranging [illegible] $3000 to $25,000. These buildings [illegible] to-date, attractive houses [illegible] monthly payments. For this [illegible] property, see us. L. S. McKINNEY & CO., 241 Douglas Bldg.

FOR SALE — FINELY FURNISHED [illegible] ly located 6-room cottage [illegible] quick sale, $250; $200 will [illegible] price; must go at once [illegible] 323 W. FOURTH ST., ½ block [illegible] st., from 10 to 2.

FOR SALE—25-ROOM ROOMING [illegible] rent $35 month, 2 years lease [illegible] good furniture, rooms light and [illegible] $1600. See us for close-in [illegible] STONE COMPANY, Office Room 1 [illegible] Corona, 227 West 7th st.

FOR SALE—30-ROOM HOUSE [illegible] close in, hot and cold water [illegible] A clean pick-up. Must be [illegible] Owner sick. A bargain for [illegible] CO., 506 Story Bldg.

WANTED—FOR JAPANESE [illegible] rooming-houses, from 20 to [illegible] MONTGOMERY & TAMARI [illegible] room 3. F3360.

WE HAVE CLEAR LOTS [illegible] ranches for your rooming [illegible] houses, if you want to sell [illegible] HILL ST. F3180; Main 1362.

FOR SALE—SMALL 7-ROOM FLAT [illegible] well; two blocks from Broadway [illegible] ticulars phone BROADWAY 611.

WANTED — APARTMENT OR [illegible] house, 25 to 40 rooms, close in [illegible] sacrifice, 2 to 5 years lease [illegible] D. PHILLIPS, 516 S. Hill st. [illegible]

FOR SALE—ROOMING HOUSE [illegible] ing 21 rooms, filled, on paying [illegible] want a safe buy, see HOWELL [illegible] No. 542 S. Main st.

FOR SALE — ROBERTA HOTEL [illegible] Spring st., 14 rooms, good [illegible] lease. Call and investigate [illegible] Terms to suit.

FOR EXCHANGE—$2500, [illegible] house, west side, close in [illegible] monthly. Owner retiring [illegible] FRED A. ADAMS, 409 H. W. Hellman [illegible]

FOR SALE — $800 CASH WILL HANDLE [illegible] good 16-room house with lease [illegible] good location. This will interest you [illegible] CO., 506 Story Bldg.

WANTED—WILL BUY FROM [illegible] only, ten to twenty rooms, furnished [illegible] three blocks Main and 6th [illegible] Ask for WEST.

FOR SALE—OR EXCHANGE— [illegible] ing or boarding-house. [illegible] in the city. Address L. box [illegible] BRANCH OFFICE.

WANTED—EMPTY ROOMING-HOUSE [illegible] 50 rooms, old or new. See [illegible] ST., or Phone F3281.

FOR EXCHANGE—MY 45-ROOM [illegible] ment, close in, always full [illegible] dress L. box 387, TIMES BRANCH OFFICE.

FOR SALE—FURNISHED ROOMING [illegible] doing fine business, every room [illegible] ing distance. Inquire 706 W. 12TH [illegible]

FOR SALE—6-ROOM FLAT, NICELY FURnished. Call evenings, 754 W. [illegible] ST.

FOR SALE—41 ROOMS, NEAR THE [illegible] Rent only $2 per room, and [illegible] lease. Act quick. Call 350 S. HILL [illegible]

FOR SALE — IF TAKEN AT ONCE [illegible] will buy a nice 11-room house [illegible] homelike; lease. GLOBE CO., 506 Story Bldg.

WANTED — ROOMING OR APARTMENT house from 20 to 30 rooms. Address [illegible] SAN JULIAN ST., Los Angeles.

APARTMENT HOUSES— For Sale, Exchange, Lease or Wanted.

FOR SALE—A NEW 16-ROOM APARTMENT house at 1224 Ardmore ave.; [illegible] with bathrooms. The apartments [illegible] leased for five years at $90 per month [illegible] put yard in first-class order, and [illegible] Will sell if taken at once [illegible] $3800 down, balance paid in [illegible] to suit buyers, at 6 per cent [illegible] take some exchange up to [illegible] bungalow, or lot. No agents [illegible] Address owner, 2703 RAYMOND AVE. Home phone 72539.

FOR SALE—APARTMENT HOUSE [illegible] A cash payment of $3500 will handle [illegible] room house of 36 3-room apartments [illegible] four years; rent $250; brick [illegible] date; furnishings are very good [illegible] positively $300. This is a good [illegible] and clean in all respects [illegible] REISS REALTY CO., 341 S. Hill [illegible] 1473.

FOR SALE—A NEW 16-ROOM APARTMENT house at 1224 Ardmore ave. [illegible] suites with bathrooms. Will [illegible] first-class order and build a [illegible] Will sell for $11,000. Terms [illegible] ance paid in any length of time [illegible] ers at 6 per cent. interest [illegible] leased for $90 per month. We [illegible] exchange up to $5000 in a [illegible] and the rest cash, or we will [illegible] cash. No terms. Agents [illegible] Address 2703 RAYMOND AVE. Phone 72539.

FOR LEASE—GRAND NEW [illegible] CLASS A APARTMENT [illegible] 42 rooms; rent $300 month [illegible] 11 2-room apartments, 5 3-room [illegible] 2 blocks from Westlake Park [illegible] all private baths. Direct [illegible] apartment. Large garage [illegible] tion. Plans in office. Ready [illegible] See MR. HEAR. O'BRIEN-MEYER INVESTMENT CO., 511 S. Hill st. [illegible]

FOR SALE—GREAT SACRIFICE [illegible] classed apartment house [illegible] rooms, beautifully furnished [illegible] rent $75 and $90; net income [illegible] PHILLIPS, 516 S. Hill st. [illegible]

FOR SALE—WESTLAKE [illegible] SON. Apartment houses. We have [illegible] Here is one with most [illegible] at less than $7 room. It's [illegible] it's profitable. What more [illegible] some terms. THE GEO. R. EDSON CO., 628 Story Bldg.

FOR SALE — CLOSE IN APARTMENT house, modern and [illegible] 53 rooms, 4 year lease [illegible] $375. Some cash, balance [illegible] others. JOHN C. WREN [illegible] Investment Bldg. F2921; Main [illegible]

FOR SALE—APARTMENT HOUSE [illegible] Downtown class A apartment [illegible] nished fine, elegantly arranged [illegible] lobby, 90 rooms, 7 years lease [illegible] cash. Never advertised before [illegible] place and means business [illegible] ment. THE GEO. R. EDSON CO., 628 Story Bldg.

FOR SALE—29 ROOMS, CHEAP [illegible] a room, 2 year lease [illegible] all full, center town [illegible] close in, $2.75. SOUTHWESTERN [illegible] CO., 537 Chamber of Commerce [illegible] 759.

FOR SALE — CLOSE IN APARTMENT [illegible] rooms, elegantly furnished [illegible] Income $1455; rent [illegible] Will consider exchange [illegible] C. WREN, 819 Los Angeles [illegible] F2921; Main 1927.

FOR SALE—NEW 36-ROOM [illegible] house, 10 year lease [illegible] amount of cash required [illegible] you want a bargain [illegible] I. W. Hellman Bldg.

WANTED—TO LEASE—NEW [illegible] house or one being completed [illegible] rent must not exceed [illegible] must give 5 year lease [illegible] for quick action. Address [illegible] 516 S. Hill st. Main [illegible]

FOR SALE — 10-ROOM [illegible] clears $65 per month [illegible] close in. Deal with owner [illegible] dress N, box 28, TIMES OFFICE.

TO LEASE—32-ROOM [illegible] house, modern to the [illegible] Come and see. MR. [illegible] 11th st. Phone [illegible]

FOR SALE—FOR QUICK SALE [illegible] rifice 11-room house [illegible] together with lease [illegible] ing small rooming-house [illegible] J. D. PHILLIPS, 516 S. [illegible]

FOR SALE—OR EXCHANGE [illegible] 40 room apartment [illegible] $450; 10 rooms [illegible] PER, 436-8 Mason Bldg.

FOR SALE—MY ROOMING [illegible] clears $70 per month [illegible] agents. Address N, box [illegible]

FOR SALE—12-ROOM APARTMENT [illegible] $600; always full. A [illegible] 1927 S. GRAND.

Classified Liners.

APARTMENT HOUSES— For Sale, Exchange, Lease or Wanted.

[illegible] FURNISHED APARTMENT-HOUSE [illegible] near Seventh st. and W[illegible] will lease for ten years at $7 per [illegible] security.

[illegible] rooms, modern brick, close-in, on west [illegible] $6 per room; long lease to good [illegible] Ready in 30 days.

[illegible] have a number of exceptionally [illegible] and furniture of hotels and apartments for sale.

[illegible] JEROME TOY HOTEL BROKERAGE (Established 1881.) [illegible] Adams Bldg., S.E. cor. 4th and Broadway.

FOR SALE—A BARGAIN; FURNITURE, three years' lease of a close-in [illegible] apartment house of 34 apartments. Rent [illegible] per room. Furniture good and [illegible] Can clear over $100 per month [illegible] terms. This is $500 under [illegible] further information, see MR. THEDINGA, JOHN L. FRANKLIN CO., 223 [illegible], corner Fourth and Broadway.

FOR SALE — 50-ROOM APARTMENT [illegible] $2250; only four blocks from Hill [illegible] side, nicely furnished, cool, [illegible] less than $4 per room, five-year lease [illegible] $100; must leave Los Angeles [illegible] $2250; terms. See BARNEY R. BRUNK, Main [illegible] Exchange Bldg., Cor. Third and [illegible]

FOR EXCHANGE— Business Property.

FOR EXCHANGE—
HERE'S A RARE OPPORTUNITY TO [illegible] $35,000 OR $30,000 IN EXCHANGE [illegible] PIECE OF BUSINESS PROPERTY [illegible] ST., BETWEEN MAIN ST. AND [illegible] AVE., AT 17% ACTUAL CASH [illegible] OF $35,000. THIS PROPERTY WILL [illegible] INCREASE $20,000 IN VALUE IN A YEAR [illegible] GOOD RESIDENCE PROPERTY [illegible]
SEE O. E. FARISH, President, CALIFORNIA REALTY CORPORATION, 323 S. Hill st.

FOR EXCHANGE— 4-story brick apartment house, [illegible] 5th and Figueroa. Marble entrance [illegible] elevator; fine income on 10-year [illegible] lease. Price $70,000. Will take vacant [illegible] property to half value. Balance cash [illegible]

[illegible] W. 7th st., very close in, 45-foot [illegible] with good building, income $150 [illegible] Will take exchange to $30,000, [illegible] cash and mortgage.

HILDESHEIM & SCHILLER, [illegible] Delta Bldg. Main 5025; F3428.

FOR EXCHANGE—NEW BRICK STORE [illegible] theater building. Lease for 5 years [illegible] per month. Price $12,500, mortgage [illegible] 3 years, 7 per cent. Owner wants [illegible] residence on west side, and will pay [illegible] equity of $7500 and pay cash or [illegible] up to $10,000. Get busy quick as [illegible] have house at once. P. E. EDMISON, [illegible] Agent, 5419 S. Vermont.

FOR EXCHANGE — CORNER SAVANNAH [illegible] First, lot 45x120 to alley, improvements [illegible] and apartment building, just completed [illegible] income, when all rented, about $150 [illegible] Want bungalow lots in exchange [illegible] equity of $3000. I am the owner of this [illegible] no commission to pay. Call [illegible] 10 and 3, 915 UNION OIL BLDG.

FOR EXCHANGE—W. NINTH ST.— [illegible] corner, West Ninth street, partly improved [illegible] with store and flat building [illegible] good income; price $15,000; want [illegible] bungalow; submit. A. ROSS COOKE, [illegible] Bldg., Sixth and Spring streets.

FOR EXCHANGE— specialty is the exchange of high [illegible] properties. List your with us. WALTER S. McKEE COMPANY, 5002; 409-10 Title Insurance Bldg. A3454.

FOR EXCHANGE—YOUR CITY OR COUNTY realty. We move property quickly and [illegible] K. LUNDEEN CO., [illegible] 200 to 206 Central Bldg., 6th and Main.

FOR EXCHANGE— Houses.

FOR EXCHANGE— [illegible]-room modern house and six-room [illegible] both in fine location, Redlands [illegible] per month. Price $6500. Want [illegible] ranch in Imperial Valley. Will assume small amount. [illegible] F. BRYANT, 704 Union Oil Bldg. [illegible] and Spring sts. Main 1609. F3290.

FOR EXCHANGE — AN 8-ROOM RESIDENCE near Hollenbeck Park, lot 40x135, [illegible] mortgage $2500. Want 9 or 10 [illegible] two-story residence, Los Angeles or [illegible] and assume. Call or address. G. A. WETTLIN, 415 Consolidated Realty Bldg.

FOR EXCHANGE — I HAVE A VERY AT[illegible] 7-room house in Oneonta Park, with [illegible] kind of material and workmanship; [illegible] 2 bathrooms; will take a vacant lot [illegible] price $6000. O. J. GRIFFITH, P. [illegible] 756, Pasadena.

FOR EXCHANGE—I WILL TRADE YOU A [illegible] built to your own design, on a large [illegible] lot to 20-foot alley, on Venice [illegible] for the rent you now pay. Call [illegible] DARMODY, Main 5634, A3161.

FOR EXCHANGE—FOR RESIDENCE LOTS [illegible] new modern nine-room two-story [illegible] beautiful Alhambra. One block [illegible] on 80-foot street, with all improvements. [illegible] MAIN 2643, A3963.

FOR EXCHANGE — 9-ROOM BEAUTIFUL [illegible] on Hobart blvd., between Adams [illegible] sts.; equity $5000; mortgage $5000. CITY AND COUNTY LAND COMPANY, 827 Central Bldg.

FOR EXCHANGE—5-ROOM BUNGALOW [illegible] Florence ave., on lot 50x150. Bath. Valuation $3000, clear. Want residence [illegible] up to $5000. L. A. CITY & COUNTY LAND CO., 827 Central Bldg.

FOR EXCHANGE—WE WANT A HOME [illegible] large lot in Santa Monica for a 7-room [illegible] and 4 lots here, $5000. SHEPPARD & CO., 529 Security Bldg. We advertise bargains only.

FOR EXCHANGE—WANTED, LOTS IN [illegible] wood as first payment on bungalow [illegible] Vermont, on 53rd st.; strictly modern, [illegible] fruit trees; a fine home. VERMONT [illegible]

FOR EXCHANGE—$1250 EQUITY IN MODERN six-room bungalow, also nice clear lot, want five-room home, Garvanza; will [illegible] FELL, 629 Union Oil Bldg.

FOR EXCHANGE—$15,000 HOUSE IN HOLLYWOOD, well located, good street, furniture [illegible] if you want, and can move when [illegible] want anything anywhere. F. N. [illegible] LEIGH, 432 Mason Bldg.

FOR EXCHANGE — $7000, CLEAR, FOR [illegible] elegant 8-room 2-story residence, [illegible] frontage, Fifth ave. near Washington [illegible] exchanges. HERMANN, 211 Grant Bldg.

FOR EXCHANGE—$1500, EQUITY IN SIX-[illegible] bungalow, just built. Want clear [illegible] or chicken ranch, near Los Angeles. [illegible] CALIFORNIA BLDG. Phone A3997.

FOR EXCHANGE—HERMOSA BEACH, 2 lots, 50x124 each, for outside property. [illegible] 47, 123 E. 4th st.

FOR EXCHANGE— Lots.

FOR EXCHANGE — SWELL WEST ADAMS [illegible] Heights lots, just think of it. Fifty-foot frontage each, 100x120. Street work all [illegible] Go out and exchange when your property increases; $3700; mortgage $1500, due 3 [illegible] Equity for equity in cottages, trade [illegible] Also plenty other exchanges. Come [illegible] HERMANN, 211 Grant Bldg.

FOR EXCHANGE— [illegible] clear lots worth $6500, for residence, if possible. WALTER S. McKEE COMPANY, 409-10 Title Insurance Bld. Main 5002.

FOR EXCHANGE—FINE EAST AND DOUBLE front lot in Long Beach, well located; Want something in Los Angeles. C. L. SIMMONS CO., 300 Trust and Savings Bldg., 6th and Spring.

FOR EXCHANGE—FINE CLEAR LOT, 60x150, for 5-passenger automobile. 517 HIGGINS [illegible] Phone Broadway 2897.

FOR EXCHANGE—TO EXCHANGE, TWO LOTS IN [illegible] wood Glen, near Lookout Mountain, [illegible] as first payment on bungalow. [illegible] SNOW, 2746 Malabar st.

FOR EXCHANGE—THREE NICE BUILDING lots in southwest. Want good trust [illegible] H. C. ATWOOD, Santa Barbara and [illegible] Phone 26716.

FOR EXCHANGE— Country Property.

FOR EXCHANGE—FINE CLEAN CORNER [illegible] with water; splendid for poultry. [illegible] Gardena Lands. Will take clear [illegible] or automobile and some cash for [illegible] BLODGETT, Phone South 4856.

FOR EXCHANGE — DELANO, 40 ACRES, [illegible] rich, level alfalfa land; $4500, clear. [illegible] or 8-room house, southwest preferred. [illegible] BRIDGE, 341 West 35th st. West 4327.

FOR EXCHANGE—$11,000; 11 ACRES, BE[illegible] Glendale and Burbank; want city property. [illegible] L. GLIVER, 380 Grant Bldg. Phone [illegible]

HOTELS AND LODGING HOUSES—
For Sale, Exchange, Lease or Wanted.

FOR SALE—IF YOU WISH TO BUY THE furniture and lease of an apartment house in Los Angeles, you will never have an opportunity like this. LOOK. 70 rooms, brick building, brand new, elegant furniture, lobby, office, sun parlor, laundry, basement, etc. Strictly modern throughout; clearing $500 month above expenses now. (Will be better in winter.) Only two vacancies. West side, easy walking distance. Now here's your chance to step right into a first-class house fully established and making a good profit every month, with a 10 year lease. Rental only $6.25 per room. (guest rooms only.) It practically what it cost to place the furniture in the house. You are paying no bonus here. If you don't believe it, come in and make us prove it. Easy terms. SOUTHERN BROKERAGE CO., 514 Story Bldg.

FOR SALE—NEW FLAT BUILDINGS from 12 to 22 rooms, ranging in prices from $6000 to $25,000. These buildings are all up-to-date, attractive houses, some cash and monthly payments. For this kind of income property, see us. L. S. M'KINNEY & CO., 301 Douglas Bldg.

FOR SALE — FINELY FURNISHED FIVE, ly located 6-room cottage, worth $400, for quick sale, $250; $200 will handle at this price; must go at once; biggest snap in city. 309 W. FOURTH ST., ½ block from Figueroa st. from 10 to 2.

FOR SALE—22-ROOM ROOMING HOUSE, rent $85 month, 2 years lease, all new house, good furniture, rooms light and clean. Price $1600. See us for close-in bargains. ... STONE COMPANY, Office Room 1, ... Corona, 227 West 7th st.

FOR SALE—10-ROOM HOUSE, EAST SIDE, close in, hot and cold water, 2-year lease. A clean pick-up. Must be sold at once. Owner sick. A bargain for cash. GLOBE CO., 560 Story Bldg.

WANTED—FOR JAPANESE, EAST SIDE rooming-houses, from 20 to 60 rooms; lease. MONTGOMERY & TAMARI, 244½ S. ... room 2. F3580.

WE HAVE CLEAR LOTS, HOUSES AND ranches for your rooming and apartment houses, if you want to sell, call at 230 S. HILL ST. F1930; Main 1362.

FOR SALE—SMALL 7-ROOM FLAT, PAYING well; two blocks from Broadway. For particulars phone BROADWAY 6111.

WANTED—APARTMENT OR ROOMING house, 25 to 60 rooms, close in; want to sacrifice, 2 to 5 years lease. Have client. J. D. PHILLIPS, 516 S. Hill st. 60161.

FOR SALE—ROOMING HOUSE, CONTAINING 21 rooms, filled, on paying basis. If you want a safe buy, see HOWELL REALTY CO., No. 542 S. Main st.

FOR SALE — ROBERTA HOTEL, 629 S. Spring st., 14 rooms, good location, ... lease. Call and investigate. Price ... Terms to suit.

FOR EXCHANGE—$2000, 42 ROOMS, FINE house, west side, close in, netting $... monthly. Owner retiring. Investigate. FRED A. ADAMS, 430 H. W. Hellman Bldg.

FOR SALE — $800 CASH WILL HANDLE A good 14-room house with lease, $4 rent, good location. This will interest you. GLOBE CO., 560 Story Bldg.

WANTED—WILL BUY FROM OWNER only, ten to twenty rooms, furnished, within three blocks Main and 6th. Phone F... Ask for WEST.

FOR SALE—OR EXCHANGE—$2000 ROOMING or boarding-house. Best money maker in the city. Address L, box 282, TIMES BRANCH OFFICE.

WANTED—EMPTY ROOMING-HOUSE, 8 TO 20 rooms, old or new. See me, 314 S. ... ST., or Phone F3281.

FOR EXCHANGE—MY 42-ROOM APARTMENT, close in, always full, for ranch. Address L, box 287, TIMES BRANCH OFFICE.

FOR SALE—FURNISHED ROOMING-HOUSE doing fine business, every room full; walking distance. Inquire 706 W. 16TH ST.

FOR SALE—6-ROOM FLAT, NICELY FURNISHED. Call evenings, 734 W. SEVENTH ST.

FOR SALE—41 ROOMS, NEAR THE DEPOT. Rent only $2 per room, and a three year lease. Act quick. Call 230 S. HILL ST.

FOR SALE — IF TAKEN AT ONCE $200 will buy a nice 11-room house, close in and ... lease. GLOBE CO., 560 Story Bldg.

WANTED — ROOMING OR APARTMENT house from 20 to 30 rooms. Address 1024 SAN JULIAN ST., Los Angeles.

APARTMENT HOUSES—
For Sale, Exchange, Lease or Wanted.

FOR SALE—A NEW 16-ROOM APARTMENT house at ... Ardmore ave.; 3-room suites with bathrooms. The apartments ... leased for five years at $... per month ... [illegible]

Address owner, 2700 RAYMOND AVE. ... Home phone 73068.

FOR SALE—APARTMENT HOUSE—$... A cash payment of $2500 will handle ... room house of 28 2-room apartments ... [illegible] ... REISS REALTY CO., 341 S. Hill. Phone ...

FOR SALE—A NEW 16-ROOM APARTMENT house at 2264 Ardmore ave. ... [illegible] ... Address 2700 RAYMOND AVE. ...

FOR LEASE—BRAND NEW—FOR LEASE. CLASS A APARTMENT HOUSE ... [illegible] ... See MR. HEAR. O'BRIEN-MEYER INVESTMENT CO., ... S. Hill st. 60117; Broadway ...

FOR SALE—GREAT SACRIFICE ... [illegible] ... PHILLIPS, 516 S. Hill st. Main 262.

FOR SALE—WESTLAKE DISTRICT ... [illegible] ... THE GEO. E. EDSON CO., 422 Story Bldg.

FOR SALE — CLOSE IN APARTMENT ... [illegible] ... JOHN C. WREN, 510 Los Angeles ... Bldg. F3651; Main 1621.

FOR SALE—APARTMENT HOUSE ... [illegible] ... THE GEO. E. EDSON CO., 422 Story Bldg.

FOR SALE—60 ROOMS, CHEAP RENT ... [illegible] ... SOUTHWESTERN REALTY ... 307 Chamber of Commerce.

FOR SALE — CLOSE IN APARTMENT ... [illegible] ... WREN, 510 Los Angeles Investment ... Main 1621.

FOR SALE—NEW 30-ROOM APARTMENT ... [illegible] ... GEO. S. ... Hellman Bldg. F4667.

WANTED—TO LEASE—NEW APARTMENT ... [illegible] ... J. D. PHILLIPS, 516 S. Hill st. Main 262.

FOR SALE — 30-ROOM ROOMING HOUSE ... [illegible] ... TIMES OFFICE.

FOR LEASE—30-ROOM NEW APARTMENT ... [illegible] ... MR. CHANDLER ...

FOR SALE—FOR QUICK SALE WILL ... [illegible] ... PHILLIPS, 516 S. Hill st. Main 262.

FOR SALE—OR EXCHANGE— ... [illegible] ... STEWART ... Mason Bldg.

FOR SALE—MY ROOMING-HOUSE ... [illegible] ... Address N, box ..., TIMES OFFICE.

FOR SALE—40-ROOM APARTMENT HOUSE ... always full. ... GRAND.

APARTMENT HOUSES—
For Sale, Exchange, Lease or Wanted.

...SPLENDID APARTMENT-HOUSE FOR SALE ...

... near Seventh st. and Westlake ... lease for ten years at $7 per room; ...

... brick, close-in, on west side; ... long lease to good tenant; ... Ready in 30 days.

... a number of exceptionally good ... and furniture of hotels and apartment ... for sale.

... HOTEL BROKERAGE CO. (Established 1893.) ... Bldg. S.E. cor. 4th and Broadway.

FOR SALE—A BARGAIN; FURNITURE and three years' lease of a close-in 46-room ... house of 26 apartments. Rent only $... per room. Furniture good and house ... Can clear over $100 per month. Price ... terms. This is $500 under market. ... further information, see MR. THEDINGA, JOHN L. FRANKLIN CO., 218 Mason ... corner Fourth and Broadway. Phone ...

FOR SALE — 60-ROOM APARTMENT ... only four blocks from Hill st., ... nicely furnished, cool, porches; ... for less than $4 per room, five-year lease, ... must leave Los Angeles; ... See BARNEY E. BRUNK, Main 2142. ... Exchange Bldg., Cor. Third and Hill.

FOR EXCHANGE—
Business Property.

FOR EXCHANGE—

HERE'S A RARE OPPORTUNITY TO PUT $5,000 OR $75,000 IN EXCHANGE FOR A PIECE OF BUSINESS PROPERTY ON ... BETWEEN MAIN ST. AND ... AVE. AT ITS ACTUAL CASH ... THIS PROPERTY WILL ... $25,000 IN VALUE IN A YEAR. GOOD RESIDENCE PROPERTY PREFERRED.

SEE C. E. PARISH, President, CALIFORNIA REALTY CORPORATION, 513 S. Hill st.

FOR EXCHANGE— ... story brick apartment house, near ... and Figueroa. Marble entrance. Automatic elevator; fine income on 10-year ... lease. Price $70,000. Will take vacant property to half value. Balance cash or mortgage.

FOR EXCHANGE—W. 7th st., very close in, 65-foot lot, with good building, income $150 per month. Will take exchange to $20,000, balance cash and mortgage.

HILDESHEIM & SCHILLER, 604 Delta Bldg. Main 5025; F5438.

FOR EXCHANGE—NEW BRICK STORE and theater building. Lease for 5 years, ... per month. Price $12,5000, mortgage or ... years, 7 per cent. Owner wants 5 to ... room residence on west side, and will put ... equity of $7500 and pay cash or assume up to $10,000. Get busy quick as client ... leave town at once. F. E. EDMISON, ... Agent, 1019 E. Vermont.

FOR EXCHANGE — CORNER SAVANNAH ... Front, lot 60x120 to alley, improvements, ... and apartment building, just completed, ... when all rented, about $1500 ... yearly. Want bungalow lots in exchange ... equity of $6000. I am the owner of this ... property; no commission to pay. Call before ... 11 and 3, 913 UNION OIL BLDG.

FOR EXCHANGE—W. NINTH ST.— ... corner, West Ninth street, partly improved with store and flat building, leased ... years, good income; price $15,000; want ... and bungalow; submit.

A. ROSS COOKE, ... Bldg. Sixth and Spring streets.

FOR EXCHANGE— Our specialty is the exchange of high class properties. List yours with us. WALTER S. McKEE COMPANY, 409-10 Title Insurance Bldg. A1654.

FOR EXCHANGE—YOUR CITY OR COUNTRY realty. We move property quickly and ...

K. LUNDEEN CO., ... 20 to 24 Central Bldg., 6th and Main.

FOR EXCHANGE—
Houses.

FOR EXCHANGE— ... eight-room modern house and six-room modern house, both in fine location, Redlands; income $65 per month. Price $6500. Want improved ranch in Imperial Valley. Will assume small amount.

C. F. BRYANT, 204 Union Oil Bldg., ... and Spring sts. Main 1609, F3268.

FOR EXCHANGE — AN 8-ROOM RESIDENCE near Hollenbeck Park, lot 40x135. ... mortgage $2500. Want 5 or 10-acre ... residence, Los Angeles or ... Call or address.

E. A. WETTLIN, ... Consolidated Realty Bldg.

FOR EXCHANGE—I HAVE A VERY ATTRACTIVE 7-room house in Oneonta Park, with best kind of material and workmanship; 3 ... rooms, 2 bathrooms; will take a vacant lot ... price $6000. O. J. GRIFFITH, P. ... Pasadena.

FOR EXCHANGE—I WILL TRADE YOU A ... built to your own design, on a large ... lot to 20-foot alley, on Venice ... for the rent you now pay. Call ... DARBUT, Main 3864, A1361.

FOR EXCHANGE—FOR RESIDENCE LOTS ... new modern nine-room two-story ... in beautiful Alhambra. One block ... 60-foot street, with all improvements. ... MAIN 2643, A3043.

FOR EXCHANGE — 9-ROOM BEAUTIFUL ... on Hobart blvd., between Adams ... equity $5000; mortgage $4000. ... CITY AND COUNTY LAND COMPANY, 227 Central Bldg.

FOR EXCHANGE—5-ROOM BUNGALOW ... ave., on lot 50x150. Bath. ... $3000, clear. Want residence ... up to $3000. L. A. CITY & ... LAND CO., 227 Central Bldg.

FOR EXCHANGE—WE WANT A HOME ... in Santa Monica for a 7-room ... lots here. $3000. ... SHEPPARD & CO., 529 Security Bldg. ... advertise bargains only.

FOR EXCHANGE—WANTED, LOTS IN ... as first payment on bungalow ... on 53rd st.; strictly modern. ... fruit trees; a fine home. VERMONT ...

FOR EXCHANGE—$1800 EQUITY IN MODERN ... bungalow, also nice clear lot, ... five-room house, Garvanza; will ...

... 629 Union Oil Bldg.

FOR EXCHANGE—$15,000 HOUSE IN HOLLYWOOD, well located, good street, furniture ... if you want, and can move when ... want anything anywhere. F. N. ... 421 Mason Bldg.

FOR EXCHANGE — $7000, CLEAR, FOR ... elegant 8-room 2-story residence, ... Fifth ave. near Washington. ... HERMANN, 211 Grant Bldg.

FOR EXCHANGE—$1500, EQUITY IN SIX-ROOM bungalow, just built. Want clear ... or chicken ranch, near Los Angeles. ... CALIFORNIA BLDG. Phone A2837.

FOR EXCHANGE—HERMOSA BEACH, 2 ... lots, $... each, for outside property. ... E. 4th st.

FOR EXCHANGE—
Lots.

FOR EXCHANGE — SWELL WEST ADAMS ... Heights lots, just think, of it. Fifty-... frontage each, 50x130. Street work all ... Go out and exchange when your property ... mortgage $1800, due 3 ... Equity for equity in cottages, trade ... also many other exchanges. Come ... HERMANN, 211 Grant Bldg.

FOR EXCHANGE— ... clear lots worth $6500, for residence, ... if possible. WALTER S. McKEE COMPANY, 409-10 Title Insurance Bld. Main 5002.

FOR EXCHANGE—FINE EAST AND DOUBLE ... lot in Long Beach, well located; ... something in Los Angeles. C. L. ... CO., 201 Trust and Savings Bldg., ... Spring.

FOR EXCHANGE—FINE CLEAR LOT, 60x150, ... 5-passenger automobile. 427 HIGGINS ... Phone Broadway 2397.

WANTED—TO EXCHANGE TWO LOTS IN ... near Lookout Mountain, ... as first payment on bungalow. ... 2026 Malabar st.

FOR EXCHANGE—THREE NICE BUILDING ... lots in southwest. Want good trust ... E. C. ATWOOD, Santa Barbara and ... Phone 26716.

FOR EXCHANGE—
Country Property.

FOR EXCHANGE—FINE CLEAN CORNER, ... with water, splendid for poultry, ... Gardena Lands. Will take clear ... or automobile and some cash for ... BLODGETT, Phone South 4656.

FOR EXCHANGE — DELANO, 40 ACRES, ... level alfalfa land; $4500, clear. ... Los Angeles house, southwest preferred. ... 541 West 38th st. West 4237.

FOR EXCHANGE—$11,000; 11 ACRES, BE... ... and Burbank; want city property. ... OLIVER, 203 Grant Bldg. Phone ...

FOR EXCHANGE—
Country Property.

FOR EXCHANGE—

CHANCE TO TRADE.

We have 1780 acres of land in the famous Wyandotte orange and olive section, partly improved; two houses and 25 acres in fruit. This is in the true Thermal belt of Northern California, no frost to hurt fruit even last year. Price of place is $75,000 and will take Los Angeles property to the value of $25,000 or $35,000 as part payment and take three year mortgage on place for balance. Property offered in exchange must be clear, and our property will bear strictest investigation. Address F. F. FORD, Oroville, Cal.

FOR EXCHANGE — 450 ACRES, LEVEL, rich, silt soil, ideal alfalfa land, house, barn, pumping plant. This land immediately adjoins Tule River in Tulare county, three-quarters of a mile from the railroad station. Surrounding land now being set to alfalfa; price $100 an acre, mortgage $14,000. Will trade the equity for Los Angeles or suburban property, prefer small house and balance in vacant lots, and will assume similar amount if values are good. Address for ten days, P.O. BOX 1364.

FOR EXCHANGE—OR SALE. I OWN A good five-acre piece of land just outside city limits of Ontario, "the fastest growing town in California," population 7000; comfortable house, barn, water for irrigation, crop in ground, worth $3000; mortgage $900; will take $2000 cash for my equity or exchange for home in L. A.; might consider lease and furnishings of small apartment house. MRS. MATTIE STEWART, 622 W. Nevada st., Ontario, Cal.

FOR EXCHANGE—

$20,000.

12-acre orange grove in full bearing, plenty water, one mile from good town, near L. A.; for city income or land in Kansas, Nebraska, Iowa, Minnesota or Dakotas east of Missouri River.

See SEYBOLD, Investigated Lands Co., 410 I. W. Hellman Bldg.

FOR EXCHANGE—I HAVE 20 ACRES LEVEL land near Earlimart, Tulare county, five-room house, barn and sheds, windmill, plenty of water at 70 ft. for irrigation; price $2600; mtg. $1200; want L. A. property. This is a first-class proposition; land will raise most anything.

See W. J. KELLY,

Main 7628. Tracy E. Shoults Co., A2147. 403-4 Consolidated Realty Bldg.

FOR EXCHANGE—WANT EASTERN.

$45,000—One of the finest 20 acre groves in Southern California. Half navels, balance Valencias, all large trees; crop estimated at $8000, and will soon be ready to pick. Improved with a good 10-room modern house, bath, toilet, etc.; large barn, abundance of water. Want income same value or less. If you want something choice investigate. J. H. BALLAGH & SON, 429 Central Bldg.

FOR EXCHANGE — 130-ACRE RANCH, near Paso Robles, where they sell apples from June to January at 1½ to 2 cents per pound cash; 15 acres in apples, 7-room modern city bungalow. Everything goes, tools, big barn, warehouse, horses, mules, cows, hogs, chickens and telephone, all; $20,000, clear. Want city or vacant land. A4432. MATHES, 521 H. W. Hellman Bldg.

FOR EXCHANGE—10-ACRE ALFALFA AND truck ranch, towards the beach, modern buildings, extensive poultry fixtures, fine pumping plant, sell water to neighbors, 100 chickens, cow, all farm and garden tools; good soil; $7500; mortgage $3500. Want income for equity; will consider a mercantile business. G. E. DELAVAN, 427 Bryson Bl'lock. A3536.

FOR EXCHANGE—

$21,000.

70 acres frostless orange or lemon land, with water; want city property; this land will bring double within twelve months.

$4000.

Ten-acre chicken ranch, want cottage. STEWART or SCHIPPER, 436-8 Mason Bldg.

FOR EXCHANGE—

$200,000—2000 acres fine alfalfa lands near Riverside, water short lift.

$250,000—300 acres near Colton, fine citrus and alfalfa, 300 inches water, all in shape to go to work on; submit some trade.

F. N. BURLEIGH, 421 Mason Bldg.

FOR EXCHANGE — 100 ACRES SACRAMENTO Valley, on Sacramento River, suitable for alfalfa, dairy, oranges, prunes, etc. S. P. depot on place. Cash value $20,000; want L. A. vacant or business property; will assume. Owners only. H. C., R.F.D. No. 1, box 109, Los Angeles.

FOR EXCHANGE—10, 20 OR 30 ACRES. Land suitable for alfalfa, flowing well, one mile from street car, 20 minutes from center of city on N. Y. boulevard. Price $400 per acre, clear. Prefer city property. BEACH BROS., 709 California Bldg., 2nd and Broadway.

FOR EXCHANGE—

Twenty acres of fine land near Arlington Station, Riverside, choice citrus land, water stock; will exchange all or part for good building lots at Tropico or Glendale.

Call MR. BOLES, Main 7475, F3214, SEQUOIA BUILDING & INVESTMENT CO.

FOR EXCHANGE—

Our specialty is the exchange of high class properties. List yours with us.

WALTER S. McKEE COMPANY, A1654. 409-10 Title Insurance Bldg. Main 5002.

FOR EXCHANGE — MY 40 ACRES FINE alfalfa land, ditch water paid, fenced; near station. Take lots or bungalow. Address L, box 286, TIMES BRANCH OFFICE.

FOR EXCHANGE — $10,000 EQUITY, ORANGE grove, frostless, for apartment. Address L, box 469, TIMES BRANCH OFFICE.

FOR EXCHANGE—FOR TULARE COUNTY exchanges write PAGE & GRIMSLEY, Lindsay, Cal.

FOR EXCHANGE — 640 ACRES, FARM houses, $35 acre. W. L. ARMANTAGE, 303 Bryson Bldg.

FOR EXCHANGE—
Eastern and Northern Real Estate.

FOR EXCHANGE—IMPROVED BUSINESS corner, inside of Fillmore, income $271 per month. Price $30,000; mortgage $8000. Also unimproved corner, Eddy street, between Jones and Leavenworth, 25x77½. Price $20,000; mortgage $10,000. Will exchange for business lot. Address Box 4, TIMES OFFICE, 742 Market St., San Francisco.

FOR EXCHANGE—

I make a specialty of exchanging real estate, particularly California for eastern.

Member L. A. Realty Board. C. W. CONWAY, 304-5 Bradbury Bldg.

FOR EXCHANGE — 'FRISCO, OAKLAND, Berkeley and Northern California for Los Angeles and Southern California, my specialty. G. ZOLL, 629 Citizens' Bank Bldg., Third and Main.

FOR EXCHANGE—320 ACRES SPLENDID land in the wheat belt, located in Keith county, Nebraska; black loamy soil. Price $8000; mortgage $1400. Want Los Angeles. H. C. ATWOOD, Santa Barbara and Brighton. Phone 26716.

FOR EXCHANGE—

Clear, well located lots, best city in Iowa, and some cash for good equities, city or country, any amount. M. SCHLOSSER, with O'BRIEN-MEYER CO., 522 South Hill st.

FOR EXCHANGE—OR INVESTMENTS. "COAST TO COAST" EXCH. BUREAU. ZOLL & KOERNER, 108 W. Third st., corner Main; room 629.

FOR EXCHANGE—5 IMPROVED EASTERN Kansas farms, one or all for acreage or property near Los Angeles. Owner, BEN KRATZBERG, 204 E. 21st st.

FOR EXCHANGE—
Real Estate, Miscellaneous.

FOR EXCHANGE—SNAP, FOR A FEW days only, corner lot, 115x265, improved with modern bungalow, also large feed and hay barn, brings in rental of $1000 per year; want San Diego.

MAXWELL & MARSH, 817 L. A. Investment Bldg., 8th & Broadway.

FOR EXCHANGE—

Have $1000 to $3000 worth of stock in local manufacturing industry to trade on good bungalow or clear lot.

WALTER S. McKEE COMPANY, A1654. 409-10 Title Insurance Bldg. Main 5002.

FOR EXCHANGE — LIST EXCHANGES with us; we have four live exchange men. Come in and trade on the spot; we make them.

H. L. MILLER & CO., 203-204 Union Oil Bldg., Seventh and Spring.

FOR EXCHANGE—FOR BUILDING LOTS, southwest, A1 4-cylinder touring car, value $12000 or $3000 equity in new bungalow, well rented, Alhambra, good location, or Tulare land. O. G. MYREN, owner, Alhambra, Cal., corner First and Main st.

FOR EXCHANGE — ARE YOU ABOUT TO lose your property? I have 1000 shares Los Angeles industrial stock to exchange for good equity. Plant now in operation and company's price $1 per share. L. B., 532 E st., San Bernardino, Cal.

FOR EXCHANGE—NORTH, SOUTH, EAST or west, we can, for your property. J. N. GILLIES & COMPANY, Phones. 323 W. P. Story Bldg.

FOR EXCHANGE—

Our specialty is the exchange of high class properties. List yours with us.

WALTER S. McKEE COMPANY, A1654. 409-10 Title Insurance Bldg. Main 5002.

FOR EXCHANGE—I MATCH AND TRADE, large or small, in farm or city property in any State. J. A. KING, Room 1, Lyon Blk., Riverside, Cal.

FOR EXCHANGE—L. W. LEIGHTON WILL sell or exchange your real estate; list it now. Large or small. 513 GRANT BLDG. Phones, F1033; Main 4062.

FOR EXCHANGE—BEN WHITE WILL EXCHANGE your property. 304 BRYSON BLDG., Second and Spring. Member L.A.R.B.

FOR EXCHANGE—BUICK 45, WILL TAKE approved real estate. Phone 56619 or MAIN 1283.

FOR EXCHANGE—I WANT YOUR PROPERTY for exchange or sale, can match anything. J. A. CRAIG, 213 H. W. Hellman.

FOR EXCHANGE—
Real Estate, Miscellaneous.

FOR EXCHANGE— NORTHEAST CORNER.

WEST FIFTH AND BEAUDRY AVE.

120x150.

OWNER WILL TAKE CLEAR CITY TO

$17,500.

BALANCE MORTGAGE, 3 YEARS, 7 PER CENT.

PRICE $35,000.

FOR PARTICULARS SEE MR. MINES, W. W. MINES & CO., 4TH FLOOR REALTY BOARD BLDG. 60473. 631 S. SPRING ST. MAIN 2975.

FOR EXCHANGE — $1000; 7-ROOM HOUSE, St. Paul; want property California; will assume.

$2350 equity, one acre, improved, near Lafin Station, Long Beach line. Want cottage Boyle Heights or East Side. Will assume small amount.

$5750 equity, 2-story flat building, large lot, good location. Want one to 5 acres with bungalow; might add some cash.

$6500—6-room bungalow, Monrovia; high ground, lot 87x280 ft. Want $4000 cottage beach or West Side, L. A. Would consider stock merchandise. Might add some cash.

$8000—50 acres, Sullivan county, New York; improved. Will assume. Might add some cash for California; city income preferred.

$14,000 balance due on sale 640 acres, Alberta, Canada. Want California. Will assume on apartment-house or other income.

L. W. LEIGHTON, Main 4062. 513 Grant Bldg. F1033.

FOR EXCHANGE—

$45,000—

Apartment house, Ocean Park, near ocean; new and modern; best location at beach. Income, $6000. Want first-class alfalfa ranch or orange grove. Must be clear and well located.

$15,000—

Orange grove, Riverside. One of the best there. About 9 acres. 2 houses, barn and every modern convenience. Heavy crop set. An ideal home place. Owner unable to care for it and wants L. A. improved. Must be first-class, for equity of $10,000.

J. A. BANGS CO., 225 Laughlin Bldg. A3536; Main 2143.

FOR EXCHANGE—20-ACRE, 6 YEAR WALnuts, family orchard, good house, buildings, 20 shares water, near electric, $15,000, clear. Want house to $6000 or income, $10,000, balance terms.

12 acres navels, lemons, walnuts, $23,000; mortgage $7350, 6 per cent. Want high class rooming-house, lease and furniture for equity.

60 acres, 2 year eucalyptus, Perris, $225 per acre, 1-3 cash, balance 6 per cent. Consider clear vacant for 1-4.

These will all stand investigation.

JOHN HARRIS & CO., F5125; Main 8228. 439 H. W. Hellman Bldg.

FOR EXCHANGE — WILL TAKE CLEAR real estate (without encumbrance) in trade for American Merchants' Syndicate stock, a California corporation operating 3 wholesale houses, affiliated with California Sugar Factory and Cracker Factory. Backed by over two thousand California merchants who are stockholders. No promotion stock was ever issued and stock always sold at par, one dollar per share. For particulars, address BOX 1083, Los Angeles, Cal.

FOR EXCHANGE—

"BAILEY TRADES." "BAILEY TRADES." EVERYTHING, EVERYWHERE. ARTHUR H. BAILEY, MAIN 4082, A4597. 709 S. HILL ST.

FOR EXCHANGE—LIST YOUR EXCHANGES with us, ranches for city, city for ranches, Southern California for eastern and northern. Eastern and northern for Southern California.

MAXWELL & MARSH, 817 L. A. Investment Bldg. 8th and Bdwy.

BUSINESS INVESTMENTS—

MONEY OR THE POWER OF GOLD; HOW TO MAKE A MILLION. Mr. Man, Mrs. Woman, Young Man, Young Lady, we will tell you the secret if you have from one hundred and twenty-five dollars laid away, or in your pockets, that you would invest; where your money would be perfectly safe, and placed in one of the most substantial banks of the land, under a plan that you could daily see your money growing into more money, and subject to your thirty-day order to draw it down at any time thereafter, with a guarantee that if you place your money with us to the extent of the first-named amount, you will receive at the end of the first twenty-four months a certificate of deposit or membership to a security fund that will earn sufficient to keep you the rest of your days.

A sure, safe, money-making proposition, no gamble, no get rich quick scheme; but don't waste your time or bother us unless you have as stated at least one hundred and twenty-five dollars, that you would invest if our business and security looks good to you.

For full particulars address P. O. box 1654 LOS ANGELES, Cal. Curiosity seekers save your stamps; if you expect me to reply to letter, please inclose addressed stamped envelope.

ADVERTISER WANTS TO MEET PARTIES willing to invest small sum for incorporation and promotion company to manufacture office specialty, device recently patented. Large field, big profits. Convincing proofs. Arrange for interview, Los Angeles, any evening. L. R. SCHMIDT, La Mirada, Cal.

IF YOU HAVE $100 TO $500 TO INVEST that will net you from $10 to $50 per month on your investment it will be to your financial benefit to address for particulars. Address N, box 4, TIMES OFFICE.

AN ESTABLISHED BUSINESS WITH guaranteed contracts showing big returns desires a party with from $5000 up to fill a responsible position with company. Money secured with interest-bearing bonds. Salary and dividends. 308-9 BRADBURY BLDG.

CHOICE TRACTS FOR SUBDIVISION, OLD city property. Frostless orange land. Lots and acres in Wilmington. Exchanges. JOSIAH COPLEY, 204 Union Oil Building. Home Telephone 67738.

BUSINESS CHANCES—
Of Many Kinds Unclassified.

BUY THE BEST JEWELRY AND OPTICAL BUSINESS IN THE STATE; WATCH REPAIRS $4000 TO $4500 A YEAR; OPTICAL DEPARTMENT $3000 A YEAR; JEWELRY REPAIRS $1200 A YEAR. SALES AROUND $25,000 A YEAR. THIS BUSINESS IS LOCATED IN A CITY HAVING GOOD FARMING COUNTRY SURROUNDING. R.R. PAYROLL $150,000 TO $200,000 A MONTH. ADDRESS VH, BOX 296, TIMES OFFICE.

BUY THIS BUSINESS—

Bank book shows deposits of over $24,000 for last twelve months; fine watch repair and optical business; talking machine department growing; buy now and get the Christmas business. Address VH, box 295, TIMES OFFICE.

$750, LUNCH COUNTER, near Main street, $40 daily under trial, seats 20.

MOVING PICTURE THEATER, downtown, clears $175 up monthly, under trial, $3500, terms.

F. C. SIMPSON. 202½ S. Broadway. Clear Titles Guaranteed. Established 1886.

WIFE'S SICKNESS COMPELS ME TO SELL manufacturing business paying $5 per day, also furniture, five rooms, all cost more than $800, horse and wagon included; will take half if taken before Monday. Call afternoons, 147 WEST 16TH ST.

$450, CIGAR STAND, busy location, rent $18, doing $15 daily, good fixtures, actually worth $750.

GROCERY, West Sixth, living rooms, rent $20, building, good fixtures, about $600.

FOR SALE—BEST GROCERY ON CENTRAL ave.; worth $1700; will take $1500; will inventory, all cash business, cheap rent, lease, rooms. Owner called East. FORD, 304 San Fernando Bldg., Fourth and Main sts.

CALL AT 734 W. THIRD ST. THIS MORNING and you can buy my good paying lunch-room at just one-third price. 150 rooms upstairs; no offer refused; two years' lease; rent $40. J. WANDERWATER.

FOR SALE—MY MANUFACTURING BUSINESS, established nine years; no competition; manufacturing an article used in every house; good, clean and profitable. Inquire of my agent, 1646 W. WASHINGTON ST.

FOR SALE—LADIES' TAILORING SHOP on Broadway, for price of the fixtures; every thing complete to accommodate a first-class trade. I must return to New York. 301 MAJESTIC BLDG.

FOR SALE — CIGAR STAND DOING GOOD business. Will sell cheap if taken at once. Investigate this. Address L, box 297, TIMES BRANCH OFFICE.

FOR SALE—DAIRY, $1950; 15 HEAD FINE Holsteins, $500 down, balance terms; rent $20, includes nice house and 20 acres land. MR. DANIEL, 142 S. Spring.

BUSINESS CHANCES—
Of Many Kinds Unclassified.

FOR SALE—RESTAURANT.

$1700—With liquor license. This stand is worthy much more than price noted. Receipts $900 weekly with 22 tables; owner is a Greek who returns to his country for the war, and will sacrifice. This is just east of Main st. and business is as represented; books show all transaction; open to close investigation. We will sell this in 3 days for it is a snap. We cannot recommend this too highly. See us at once.

REISS REALTY CO., 341 S. Hill st. Phones Main 1479, F7291.

FOR SALE—GROCERY.

$1600, about; will invoice; business about $50 per day, all cash and no deliveries; this is in a busy residence section and will stand close investigation.

REISS REALTY CO., 341 S. Hill st. Phones Main 1479, F7291.

BUSINESS FOR SALE — AUTOMOBILE tire and supply house, doing about $5000 per month; good location, 2-year lease; satisfactory reasons for selling; a bargain for cash if you mean business. Address K, box 92, TIMES OFFICE.

SHOEMAKER — EXPERIENCED SHOE man, wanted in biggest new town near Los Angeles; great chance to get in business right; no competition; splendid opening for a live wire. See Owensmouth representative, JANSS INVESTMENT CO., 611-613 S. Hill st., Los Angeles.

FOR SALE — GOOD, LIVE COUNTRY newspaper, near Los Angeles, in a growing town. New equipment, including linotype; fine opening for a good newspaper man. $3000 handles this. Address M, box 250, TIMES OFFICE.

FOR SALE — BIGGEST ADVERTISING proposition in Southern California. Strictly high class and legitimate. Exclusive field. If you are looking for a money maker, investigate this. Address M, box 249, TIMES OFFICE.

FOR SALE — GROCERY, DELICATESSEN AND LUNCH.

$455—Average business about $18 per day; rent only $15. This is a dandy business in a fine location on Vermont ave. It is a money maker now and can be built up larger.

REISS REALTY CO., 341 S. Hill st. Phones Main 1479, F7291.

FOR SALE — PROSPEROUS PLUMBING business in growing suburb, doing $300 month; will make somebody a good proposition, clearing $200 to $300 month, on investment of $2500; practically only shop in town. Address owner, M, box 197, TIMES OFFICE.

FOR SALE—THE FINEST LITTLE GROCERY in city; meat market in connection; rent $50, renting market for $30. Long lease, transient trade, big profits. Owner has other business. Price $5000. 622 W. 6TH ST. No agents wanted.

HAIRDRESSING SHOP AND BEAUTY parlors, completely and elegantly equipped, best location in city for sale; look it over today and make your offer. 701 ALVARADO, corner of 7th.

FOR SALE — WASHER, EXTRACTOR, tailor's pressing tables; irons, gas and electric, also two fine laundry wagons. 1555 W. 17TH ST., near Magnolia ave.

DRUGGIST — GREAT OPPORTUNITY FOR live wire in new town of Owensmouth. Two grocery stores doing good business. No drug store yet. Great activity and building going on. See Owensmouth representative. JANSS INVESTMENT CO., 611-613 S. Hill st.

BOND ISSUES, $250,000 UPWARDS NEGOTIATED. Railway, water, gas, electric, telephone, coal, mining, manufacturing, building, trust, banking and general corporations organized. L. N. ROSENBAUM, Lawyer, 214-216 Haight Building, Seattle, Wash.

FOR SALE — CLEANING AND PRESSING business, doing close to $600 per month; contract work; centrally located; rent does not exceed $20; A-1 equipment. Address M, box 165, TIMES OFFICE.

SOMETHING NEW—MY BUSINESS BRINGS me $50 per week. Will sell for $75 cash. Experience unnecessary. I have other business. Investigate. Address M, box 95, TIMES OFFICE.

FINE OPENING FOR RESTAURANT, fruit stand and candy store, on the corner Ocean Front and Pier avenue, Hermosa Beach. $10 month; $20 summer. CHAS. E. PLATT, Hermosa Beach.

NEW AND ENLARGED EDITION OF THE Times Famous Cook Book now on sale. Price 25c, postage 5c extra.

FOR SALE — SALOON, LARGEST AND best-paying corner; doing biggest business in fast growing city of Oakland. Will stand closest investigation. Address A. FRIEDMAN, 1201 Washington st., Oakland, Cal.

IF YOU WISH TO SELL OR BUY A BUSINESS,

See or phone the G. C. DENNIS CO., 227 Security Bldg. Business Chance Department.

FOR SALE—COMPLETE GARAGE AND MACHINE shop, located in best section orange belt district, Tulare county. A bargain if sold within next thirty days. Write BOX 37, Porterville, Cal.

FOR SALE—WHOLESALE AND RETAIL butcher business, doing $100,000 business yearly. All modern equipment. Country town. Address J, box 563, TIMES BRANCH OFFICE.

PROVIDENTIAL OPPORTUNITY. PRESENT of an investment, also new insurance company, offers controlling interest; $3000 cash will handle. Address J, box 469, TIMES BRANCH OFFICE.

STOCK COMPANIES INCORPORATED. WE bid to offer entire allotments of stocks or bonds for corporations. J. N. SECHREST & CO., Investment Bankers, White Bldg., Buffalo.

FREE KINDLING WOOD.

Call at once at The Times Building, First and Broadway. See SUPERINTENDENT FLETCHER. Good dry lumber in convenient lengths for handling. Free to haul away.

FOR SALE—GROCERY ON SAN PEDRO, rent $29, well located and doing splendid business; no soliciting. Fixtures and stock about $2300. See MR. DANIEL, 142 S. Spring.

FOR SALE—WELL ESTABLISHED FIRST-class feed and fuel business, reasonable; selling out to close an estate. EMMA O. SCHAUPP, Administratrix, 240 W. Green st., Pasadena, Cal.

FOR SALE — RESTAURANT, COST $1500 to furnish, doing large business, cheap rent, long lease, big money maker; worth $2500; will sell for $1300. See TUCKER, Restaurant Agent, 211½ W. Second st.

FOR SALE — GROCERY AND MEAT MARKET, suburban, doing good cash business, $1700; will bear investigation; good reason for selling. Call or write. 227 E. 4TH ST., Long Beach, Cal.

FOR SALE—CONTROLLING INTEREST IN one of best mercantile concerns in Southern California. Stock pays 20 per cent. dividends. Address J, box 464, TIMES BRANCH OFFICE.

FOR SALE—ICE CREAM PARLOR AND cigar store, on Canal st., Wilmington, Greater Los Angeles, proprietor going north, must sell. Write to Box 158, WILMINGTON.

FOR SALE—A RETAIL FISH AND POULTRY stand; good business and cheap rent; 2 years' lease. Address M, box 293, TIMES OFFICE.

DRUG STORE.

For an up-to-date, clean stock of drugs that will invoice about $6000, in a good town, about 50 miles from L. A. Call at 319 COPP BLDG.

GROCERY — A GREEK MUST LEAVE AT once for the war. Will sacrifice his grocery for next two days, about $500. DUNLAP, 236-40 S. Los Angeles st.

FOR SALE — A GOOD COUNTRY TIMES route; will pay $125 or more per month. Address J. B. SNYDER, care Times, Los Angeles.

BIG SACRIFICE. RESTAURANT AT 4211 Central ave., nicely furnished, good business, 2 living rooms, terms, $250, cash $225. Parties going East.

FOR SALE—ONE OF THE LARGEST OUT-of-town routes on The Times; a good paying proposition. Address J. B. SNYDER, care The Times, First and Broadway.

FOR SALE—ON EASY PAYMENTS, A good city route of The Times; owner must leave the city. Address J. B. SNYDER, care Times Office.

$850 BUYS CIGAR STAND IN TEN-STORY building; rent $35; lights and porter work free; mahogany fixtures. COAST COMPANY, 128½ S. Spring.

FOR SALE — A NICE, CLEAN TAILOR store; rent $15 per month. Laundry agency pays rent; $350 if taken at once. 624 W. FIRST ST.

FOR SALE—GROCERY AND RESTAURANT, $750; doing $30 day cash; rent $30. Fine corner location. Owner has other business. See MR. DANIEL, 142 S. Spring.

FOR SALE—RESTAURANT AND DELICATESSEN, Owner must sell on account of sickness, 327 E. NINTH ST.

FOR SALE—A MACHINE SHOP EQUIPPED for general repair work. DR. COOK, Phone 26571.

FOR SALE—GROCERY, CASH TRADE, corner, lease, good business. $1000, or invoice. HUNT, 5371 Central.

FOR SALE — COUNTRY TIMES ROUTE for $550, that will pay $50 to $60 per month. Address J. B. SNYDER, Times Office.

FOR SALE—CORNER GROCERY, SOUTHwest; good room for meat market or home bakery. 1534 W. VERNON AVE. Phone 26571.

FOR SALE — A FINE RESTAURANT lease; low rent. Price $900; $600 cash, balance to suit. Apply 306 E. 1ST ST.

FOR SALE — AT ONCE, ONLY 4-CHAIR barber shop. Terms or cash. Write REYNOLDS REALTY CO., Calexico, Cal.

FOR SALE — MERRY-GO-ROUND. Address J. H. KINSLER, Yuma, Ariz.

BUSINESS CHANCES—
Of Many Kinds Unclassified.

TWO FURNISHED LIVING-ROOMS, GROCERY and confectionery. Rent $25; not sick, nor going east, but need the $275 cash. See LINK, 841 S. Spring.

CASH GROCERY.

Rent $35, fine double rooms. Sales $120 average daily, positively all cash. No soliciting, very little delivery. Price invoice $3500.

GROCERY, CITY LIMITS.

Rent $35; this includes corner store and 5-room cottage on next lot, barn, chickens, houses, fruit, etc. Fixtures $175. Stock invoice $500. Be quick. Z. T. GEORGE, 211 Mercantile Place.

$2750—POOL AND BILLIARD ROOM AND cigar store, live town of 3000 population, near L. A. Receipts $18 daily, 3-year lease.

$3000—GROCERY and MARKET, best corner in the city, west. Sales $100 daily. Will invoice.

$400 AND INVOICE, PLUMBING shop, suburban location, doing $3000 monthly; big future for practical man.

MERCHANTS' SALES BUREAU, 311 South Hill.

FOR SALE—$2500 CASH GROCERY, CONfectionery, stationery, ice cream and fine soda fountain, all new, doing good business, long lease, new brick storeroom, at very low rent on one of the best corners in South Pasadena, $1500 cash, balance 12 months if desired. This is a snap, if you want it act quick. Will invoice. H. C. THOMPSON, Real Estate Investments, 1142 S. Pasadena.

FOR SALE—MOVING PICTURE SHOWS, THEATERS OF ALL DESCRIPTIONS. I HAVE THE REAL BARGAINS. I CAN SAVE YOU MONEY.

If you want a good live proposition see me. I am the best posted man on good theaters in California.

J. HARRY CLEMENT, THEATER BROKER, 844-45 I. W. HELLMAN BLDG.

FOR SALE—RESTAURANT, $2000.

With liquor license. This is a snap in a good business location downtown; about $1600 cash will handle it; rent only $75 and a good lease for 2 years. Fine fixtures and good trade.

REISS REALTY CO., 341 S. Hill st. Phones Main 1479, F7291.

FOR SALE—GROCERY AND MARKET.

$2600, about; will invoice. Cash business $75 per day besides some credit; rent $27.50 with good lease; completely equipped and doing fine business; party is interested in other business and must sell quickly. Located in best residence district.

REISS REALTY CO., 341 S. Hill st. Phones Main 1479, F7291.

WANTED—A LARGE MANUFACTURING company desires to engage the services of a high class business man of proven ability. Must be able to invest from $3000 to $5000. Ample security, a bright future and large profits are the features of this offer, which, to the man who can qualify, presents an opportunity unusually attractive. Address L, box 290, TIMES BRANCH OFFICE.

BAKER TO OPEN BAKERY IN THRIVING new town near Los Angeles; already supporting two grocery stores; splendid opening for right man; thousands of dollars of business blocks under construction. See Owensmouth representative. MR. THURSTON, with JANSS INVESTMENT CO., 611-613 S. Hill st.

WANTED—FOR SPOT CASH, STOCKS OF merchandise of any kind, fixtures, or we sell on commission; money advanced on consignments. We can sell anything but the earth. SUGARMAN AUCTION & COMMISSION CO., Wholesale Auctioneers, 114-116 Court st. F4810; Main 3114.

AMERICAN MERCHANTS' SYNDICATE.

As wholesalers we have many places listed with us for sale and are able to give reliable information about them; groceries, from $350 to $7000; many cigar stands, poolrooms, confectioneries, etc. See DUNLAP, 236-38-40 S. Los Angeles st.

FOR SALE — MEAT MARKET, NEAR-BY town, $1800; sales over $500 week, clears $300 to $400 month; rent $35, 3 years' lease; no soliciting; strict investigation solicited. MR. DANIEL, 142 S. Spring.

NOTICE TO INVESTORS—

A local manufacturing company requires additional capital to manufacture auto tractors. Big demand. More than 200 per cent. profit. Your money absolutely safe. We invite thorough investigation. Call at 624 HIGGINS BLDG.

I WANT A LIVE BUSINESS MAN WHO knows a real business proposition when he is shown, to join me in launching the best irrigation proposition ever shown; one that will make millions of dollars in profits; something new. Address N, box 17, TIMES OFFICE.

WANTED—RELIABLE WOMAN TO TAKE full charge and half interest in an established business doing $50 to $75 business daily. Salary of $25 per week. Half of profit. $1350 investment required. Address M, box 1.., TIMES OFFICE.

WANTED—GOOD RELIABLE PARTY FOR an exceptional chance with a well established home building and realty company. Splendid opportunity for the right party. $3000 cash required, which will be secured by first mortgage on good property. Address N, box 32, TIMES OFFICE.

FOR SALE—GROCERY ABOUT $1600, SALES $50; rent with living-room $35; corner location. Splendid neighborhood, you can't beat it for the money. LARSON, 213 Grant Bldg.

SMALL DAIRY, GOOD BUSINESS, FINE opportunity if taken at once. BOYLE 3964.

FOR SALE—GROCERY ON WEST ADAMS, enjoys high class trade; rent $30; sales over $50 day; stock and fixtures. Will invoice about $2000. MR. DANIEL, 142 S. Spring.

FOR SALE—RESTAURANT ON SPRING ST. Mahogany fixtures. Rent $40; lease. Price $1150, part terms; worth double. WEST VIRGINIA CO., 516 S. Hill st.

FOR SALE — VACUUM CLEANING MAchine, 5 horse-power; will develope 25 lbs. vacuum; mounted on 40 horse auto truck. Must be sold today. Good reasons for selling. A big snap for some one. Address N, box 150, TIMES OFFICE.

GENERAL MERCHANDISE BUSINESS IN fast growing dairying town in San Joaquin Valley. Invoice about $7000. Terms $4000 cash and balance on time if well secured. Splendid opportunity. Apply BOX 124, Crows Landing, Cal.

HALF OR ENTIRE INTEREST IN A SWELL theater, seating 750; suitable for any kind of show; would take part in clear real estate; the best theater bargain in California; investigate. Address BOX 354, Long Beach.

FOR SALE — A BAKERY AND DELICAtessen, also restaurant combined, doing a good business; will take $800 cash if sold at once. Call or address WHITE HOUSE BAKERY, 57 Elm ave., Long Beach, Cal. Phone 626W.

WANTED—MAN WITH $300 AS PARTNER in light business, can make $100 to $150 a month. No experience required. Room 35, 204 MERCANTILE PLACE.

FOR SALE—DRY GOODS STORE, LOCATED on East First, doing $30 day, rent $31. Will invoice about $2500. Will give a good deal to party with cash. See MR. DANIEL, 142 S. Spring.

FOR SALE—CIGAR STANDS, CLOSE IN, one carries souvenir postals, cheap rent. Lady or man. Price $400. WEST VIRGINIA CO., 516 S. Hill st.

FOR SALE—IF YOU WANT THE BIGGEST bargain ever offered in a grocery store, come in and let me tell you of it. Must be sold at once.

L. C. WOODS, 204 Currier Bldg.

FOR SALE—OR EXCHANGE—

A business proposition worth from $1000 to $50,000, depending on the handling. It's worth investigating. Exchange for good auto or lot. Address L, box 293, TIMES BRANCH OFFICE

FOR SALE—BY OWNER, A GROCERY store, large living room, new brick building, low rent; three years' lease; all cash business; a bargain if sold soon, on account of sickness. 2725 CENTRAL AVE.

FOR SALE — GROCERY, SOUTHWEST, stock and fixtures about $2400; rent $27; sales $70 day. Will stand strict investigation. See MR. DANIEL, 142 S. Spring.

BAKERY AND CONFECTIONERY AT A BARGAIN, OLD ESTABLISHED BUSINESS, $50 PER DAY; PROPERTY, EXCHANGE COUNTRY TOWN; NO AGENTS. ADDRESS M, BOX 298, TIMES OFFICE.

FOR SALE — DANDY LITTLE HOME bakery, 3 living-rooms; rent $30; price $350; worth $600; fine place for man and wife. Call 124 W. SIXTH ST., Room 413.

FOR SALE—GROCERY, LIVING ROOMS; rent $14; doing a good business. Price today, $400. CLAUSON REALTY CO., 502 Bryson Bldg.

WANTED—OWNERS, LISTEN. WE WILL list and sell any legitimate business established, large or small, always have buyers waiting. See MR. DANIEL, 142 S. Spring.

FOR SALE—TWO-CHAIR BARBER SHOP, entrance No. 2 car barns and shops. For price and terms, see O. R. NISKERN, 236 E. 53rd st. Maple ave. car.

FOR SALE—$100 OR BEST OFFER TAKES a repair shop full of tools, fine location; have other business. 715 W. 11TH ST.

FOR SALE—ONE OF THE BUSIEST AND best located restaurants in the city, will lease, nice fixtures, a chance like this seldom offered. Particulars 308 E. 5TH ST.

FOR SALE—$100 WILL BUY MY OFFICE, established business, elegant furniture; rent $15; will sell half interest. 302 CITIZENS' NATIONAL BANK BLDG. Main 386.

FOR SALE—GROCERY, $225, OR INVOICE, two nice living rooms, rent $15; nice location. Good buy; better hurry. MR. DANIEL, 142 S. Spring.

FOR SALE—GOOD PAYING RESTAURANT, price $1200, or would exchange for grocery or other good business. This is an old established business. Low rent and lease. Another at $1000, a good money maker. MARKS BUSINESS CHANCE AGENCY, 125 E. Second st.

BUSINESS CHANCES—
Of Many Kinds Unclassified.

SPECIAL THIS WEEK.

BILLIARDS AND POOL, $500 cash swings this, balance easy terms or exchange, 5 years lease; money maker.

DOES $10,000 PER YEAR INCOME; look good to you? If so let us explain how you can secure it on a small cash investment, balance payable out of the business, in monthly installments.

G. C. DENNIS CO., 227 SECURITY BLDG., Business Opportunity Dept.

FOR SALE—10-YEAR LEASE ON STORE near Main and 8th sts., opposite new 10-story Home Builders' Bldg., now occupied by barber shop, cigar stand and shoe shining stand, all new; furniture alone cost $3500; saloon authorized; will sell cigar stock, 4-chair barber shop as it stands, and lease for $3500; excellent offer; lease alone worth the price; will give terms. FILHOL & HODEL, 603 Trust & Savings Bldg. 60088.

FOR SALE — DYEING AND PRESSING establishment; little cash takes this; investigate; trial if desired. Have other business requiring my attention. 1349 W. 24TH. Phone 26624.

FOR SALE—POOLROOM, GOOD SUBURBAN town, close in, doing nice business, can be doubled. Price $1500, $1000 cash handles. F5057. COZART, 702 S. Spring, Room 206, Main 2727.

FOR SALE—CONFECTIONERY AND GROCERY, suburban town, close in. Price $250; worth $750. See this bargain. Rent $15. WEST VIRGINIA CO., 516 S. Hill st.

FOR SALE—MEAT MARKET, $900, DOING $350 week; rent $15. Fine location and a money maker. Will stand investigation. MR. DANIEL, 142 S. Spring.

FOR SALE—CLEANING, PRESSING AND dyeing place, doing business from $40 to $50 per week. Apply 1308 S. MAIN.

FOR SALE—ESTABLISHED LADIES' TAILoring business. A bargain. For further particulars address L, box 272, TIMES BRANCH OFFICE.

WANTED—GOOD PRESSER AND BUSHELman, with few hundred dollars to take half interest in well established business. Address L, box 274, TIMES BRANCH OFFICE.

FOR SALE—GROCERY CLOSE IN, CORner. Rent $35. Doing all cash. No delivery. Lease. Price $1200 or invoice. WEST VIRGINIA CO., 516 S. Hill st.

$350 — CLASSY LITTLE CONFECTIONERY, doing fine business, $350 cash, balance $15 per month. For information, PHONE HOME 74157.

FOR SALE—RESTAURANT, GOOD LOCAtion, receipts $40 daily, good lease; rent $40. Price $1600, or half interest for $500. COZART, 702 S. Spring, room 206.

FOR SALE — CORNER GROCERY, $350 OR invoice; 3 living rooms; rent. for fixtures and all, $15. DEVENS, 602 Citizens' Nat'l Bank Bldg. Broadway 1775.

FOR SALE—GENERAL GROCERY, DOING cash business, heart of city; no delivery, lease; rent $45; $3000. OWNER, Main 8297.

FOR SALE—$375, DELICACY (NO MEALS served,) 2 furnished rooms, rent $25, lease, bargain.

FOR SALE — CIGAR STAND DOING GOOD business. Will sell cheap if taken at once. Investigate this. Address L, box 329, TIMES BRANCH OFFICE.

WELL EQUIPPED LUNCH ROOM, CLOSE in, location, two last months' rent paid; lease, good business, $500 up to November 1. worth $800. See LINK, 841 S. Spring.

1000 BIZ CARDS, 50C; NOTEHDS, BILLHDS, envs., $1. Lo-price, hi-class printing. BENTON & CO., 608 Lankershim Bldg., 128 W. 3rd.

REMOVAL SALE OF ELEGANT ICELESS soda fountains. Half price. 634 S. SPRING.

FOLLOW THE CROWD AND ENTER THE Times Booklovers' Contest.

FOLLOW THE CROWD AND ENTER THE Times Booklovers' Contest.

LIST AND BUY FROM US. BARGAINS only. F2464. M'DONALD CO., 434 Stimson.

WANTED — FOLLOW THE CROWD AND enter The Times Booklovers' Contest.

FOR SALE—A SMALL DAIRY. A. Q. BATES, WILMINGTON, CAL.

BUSINESS CHANCES—
Wanted and Miscellaneous.

WANTED—RESTAURANT UP TO $800 CASH, must be absolute bargain, well located and doing business. Buyer knows the business. See MR. DANIEL, 142 S. Spring.

WANTED—GROCERY, $6000, OR $7000, FOR cash and clear city property. LARSON, 213 Grant Bldg.

WANTED—TO PURCHASE FOR CASH, A paying hardware business. Address L, box 289, TIMES BRANCH OFFICE.

WANTED — FOLLOW THE CROWD AND enter The Times Booklovers' Contest.

SWAPS—
All Sorts.

FOR EXCHANGE—

$350 equity in fine acre of land on car line just below Inglewood at same price acre cost year ago; buyer is up against it. Will take furniture, good stocks, pianos, jewelry or phonograph. Address G, box 340, TIMES BRANCH OFFICE.

FOR EXCHANGE—11¼ ACRES NEAR Midland, Kern county, for good new piano, or nearly new; or for little art, stationery, etc., business. Address MR. FIELD, Hotel Huntington, City.

FOR EXCHANGE — ANY PART OF 67 shares of Oil and Metals Bank stock for Los Angeles property. D. W. NEFSY, 225 Byrne Bldg. A1849. Main 7.

FOR EXCHANGE—WANTED, A GOOD diamond in exchange for baby chicks and thoroughbred laying hens. Call 112 E. 8TH ST. Tel. Main 5451; F1635.

FOR EXCHANGE—AUTOS, PARTS, TIRES bought and sold. METZ, 971 S. Main. F1562.

MONEY TO LOAN—
Real Estate and Improvements.

MONEY TO LOAN—

$125,000.

Real estate loans, city or country. Will divide in amounts to suit. Lowest rates. Prompt action.

R. W. MOYER. 316 Title Insurance. F5107. Main 1511. Fifth and Spring.

MONEY LOANED ON REAL ESTATE mortgage security; contracts for sale of real estate, mortgages and trust deeds purchased. CHARLES LANTZ, Attorney, 408 Bullard Bldg.

PRIVATE MONEY, 6 AND 7 PER CENT. NO DELAY, ON CITY OR COUNTRY PROPERTY; STRAIGHT BUILDING LOANS. LOCKHART & SON, 731 H. W. HELLMAN BLDG. MAIN 4335; A6776.

$100,000 TO LOAN ON FIRST MORTGAGES on business, residence or country property. No commissions. WESTERN UNDERWRITING AND MORTGAGE CO., 418 Title Ins. Bldg. Main 2570; F5763.

MONEY TO LOAN—

I would like to get good applications for money in any sums, for the city or country. I can finance buildings up to $20,000. D. H. BALDWIN, 328 Bradbury Bldg. A1440; Main 5836.

$1,000,000 TO LOAN ON REAL ESTATE, AT 5, 6, 7 and 8 per cent. interest. Straight building loans our specialty.

MATTHEWS & MATTHEWS, 329 Douglas Bldg., cor. Third and Spring.

$200 TO $250,000 TO LOAN ON REAL ESTATE and other good securities at current rates.

M'CONNELL & IRVINE, 511-13 Douglas Bldg. Established 1886.

TO LOAN—CITY AND COUNTRY.

$250,000 Mortgages. $10,000 Trust Deeds.

S. R. EARNEST & COMPANY, 531 H. W. Hellman Bldg. A4757; Main 5553.

MONEY TO LOAN AT LOW RATES ON IMPROVED CITY PROPERTY.

Or for building on easy terms of repayment. STATE MUTUAL BUILDING AND LOAN ASSOCIATION, 223 S. Spring st.

MONEY TO LOAN—

$1700 at 7 per cent., on city real estate.

C. S. HOLMAN, 611 Security Bldg.

MONEY TO LOAN—

I have plenty of money for first mortgages, also make specialty of second mortgages and building loans. J. C. HOVIS, 236-7 Bradbury Bldg.

WE HAVE $40,000 AND CAN LOAN ANY part of it on improved southwest realty. Call HAGAR, 603 Merchants' Trust Bldg. A1185.

WE HAVE AN UNLIMITED AMOUNT OF money to loan and will make liberal loans. Contracts and trust deeds bought. Phone MERROW, F4439; Main 1972.

TO LOAN—$800 OR $900 PRIVATE MONEY at lowest interest, on real estate. 1713 SIXTH AVE. Phone 74335. Take Washington car line.

TO LOAN—$300, $500, $700, $1000, $1500, $2000 and up on city and country. No delay if security satisfactory. Current rates. RAMEY BROS., 714 Story Bldg.

TO LOAN—$500 TO $50,000 IN ANY amounts, on real estate; quick results. FRED J. TOOLE, 1021 Trust and Savings Bldg. Bdwy. 1568 and A4183.

WE HAVE $15,000 TO LOAN AT 7 AND 8 per cent. sums to suit. CARUTHERS & FOSTER, 714 Delta Bldg.

MONEY TO LOAN — ON FIRST MORTgages. GEO. A. MURPHY, 407 Security Bldg.

PRIVATE MONEY; NO RED TAPE, ANY amount, on good security. M. M. DAVISON & SON, 316-318 Trust Bldg., 6th & Spring.

MONEY TO LOAN—

Immediately available, $10,000, $7000, $3000, $3000; must be quick. N. M. ENTLER & CO., 420 Wilcox Bldg.

HAVE $12,000 TO LOAN ON IMPROVED country property, 3 years, 7 per cent. A. CALDWELL, 623 Grant Bldg. A4945.

MONEY TO LOAN—
Real Estate and Improvements.

AT 6 AND 7 PER CENT.

We make loans on Los Angeles and Suburban Real Estate, vacant or improved.

We loan our own funds and are prepared to do business promptly.

BUILDING LOANS A SPECIALTY.

BUILDING LOANS A SPECIALTY.

CHANDLER, GORE & CO., 503-4-5 Bradbury Bldg. F3121. Main 878.

REAL ESTATE CONTRACTS, MORTGAGES, trust deeds, etc., bought; do not sell until you get our offer; remember we are principals, not agents; we handle our own funds, and can furnish the money immediately; no escrow; we pay all expenses of transfer; we also make long and short time loans, secured by real estate. If inconvenient for you to call, write and your business will receive prompt attention. NOURSE & COMPANY, 332-334 American Bank Bldg., corner Second and Spring. Phones: A3560; Broadway 1811.

5, 6 AND 7 PER CENT. MONEY

TO LOAN ON REAL ESTATE ON

FAVORABLE TERMS. PROMPT SERVICE.

BUILDING LOANS.

THE J. W. HACKETT CO.,

312 FROST BLDG., 2D AND BROADWAY.

SHORT TIME LOANS—MONEY SAME DAY. $50 to $2500, first or second mortgages or contracts, 1 to 12 months; money day you apply; no brokerage fee; my own funds. MY RATE THE LOWEST. Mortgages and trust deeds bought.

H. M. CORLETTE, 224 Security Bldg., corner Fifth and Spring. F2729; Main 298.

TO LOAN—

Sometimes it is a great struggle to do business entirely on your own capital. And it is not necessary if you are the owner of real estate. This strong and reliable company makes a specialty of business loans on good real estate. No commissions or bonuses to pay and moderate interest.

THE JOHN M. C. MARBLE COMPANY, Room 4, H. W. Hellman Bldg. A2897. Main 582.

$1,500,000 TO LOAN—

ON BUSINESS PROPERTY. CHOICE RESIDENCE PROPERTY, FARM LANDS; ALSO SAN JOAQUIN LANDS. BUILDING LOANS A SPECIALTY. LOWEST RATES.

APPLY R. G. LUNT, ESTABLISHED 1886.

ROOM 308, SECURITY BLDG., FIFTH AND SPRING STS.

TO LOAN—MONEY—

ANY AMOUNT. ON CITY OR COUNTRY PROPERTY. APPLY TO MR. KELLY, LOAN DEPT. ROBERT MARSH & CO., TRUST & SAVINGS BLDG. SIXTH AND SPRING.

HOME 10175. SECOND FLOOR. MAIN 594.

TO LOAN—AMOUNTS OF $1000 TO $5000; first mortgage, real estate security, money ready, no delay, and no appraisement charge. ARTHUR POMEROY, with R. B. CHAPMAN, 431 Security Bldg. F4723. Main 1875.

QUICK SHORT TIME LOANS—

$50 to $3000, first or second mortgage, contracts or trust deed. My own funds. No waiting for money. No brokerage or title fees. Lowest interest and all the time you want. Mortgages, trust deeds and contracts bought. SECCOMBE, 502 American Bank Bldg., corner Second and Spring. F3589; Main 3616.

TO LOAN—MONEY.

ANY AMOUNT. ON CITY OR COUNTRY PROPERTY. APPLY TO SECURITIES INVESTMENT CO., 637 S. HILL ST.

HOME 60264. GROUND FLOOR. MAIN 8293.

TO LOAN—

$500,000. Must Loan at Once. City or country property. Any amount.

MOYER & GILBERT, A4297; Main 5474. 302 H. W. Hellman Bldg.

MONEY TO LOAN ON IMPROVED LOS Angeles property in amounts to suit, $500 to $5000, on first mortgage only, no agents and no commission. Address M, box 131, TIMES OFFICE.

MONEY TO LOAN FROM OUR OWN FUNDS. BUILDING LOANS A SPECIALTY. BUILDING LOANS A SPECIALTY. HUMPHREVILLE BROS. & CO., INC., F3225. 124 W. 4th st.

PRIVATE MONEY—5, 6, 7 PER CENT.; any sum you want; quick action; on city or country property; straight building loans a specialty. See TAYLOR, 420 Security Bldg., 5th and Spring.

MONEY TO LOAN—

We have money on hand to loan on first mortgage, city real estate security.

DAVID BARRY & CO., 716-719 Hibernian Bldg. Ask for Mr. McGregor, Mgr. Loan Dept.

MONEY TO LOAN—

$50 and up on second mortgages, no brokerage fees. Contracts, trust deeds and mortgages bought.

JOHNSON-FUSSELL CO., A5906. 328 Story Bldg. Broadway 3842.

TO LOAN—HAVE PARTY DESIRES TO make $2000, $3000, $4000 loans on first-class improved real estate. Wilshire district preferred. ELLISON, 407 Grant Bldg. 13517.

TO LOAN—HAVE $10,000 WAITING IN THE bank for two or three improved loans on Los Angeles property. Value must be shown. J. Y. BLAIKIE, 312 H. W. Hellman Bldg.

LOANS— LOANS. LOANS. $300, $400, $500, $2000. PARSONS, 704 Union Oil Bldg. F3983; Main 1683.

TO LOAN—$3000 AND $11,000, OR WILL DIVIDE at 6, 7 and 8 per cent.; city or country. Building loans made. CHAPPEL, 417 Lissner Bldg.

TO LOAN—MONEY ON HAND FOR FIRST mortgage loans from $1500 to $50,000, at lowest current rates. Prompt action. M. J. FERGUSSON, 227 Merchants' Trust Bldg.

MONEY TO LOAN—$500 TO $5000, PRIVATE, 7 to 8; city improved. Address 318 WEST TENTH ST. C. A. Fisch.

MONEY LOANED — CONTRACTS AND mortgages bought. A. McCALL, 214 Bullard Block.

FARNSWORTH BROS. MAKE LOANS ON real estate, building loans a specialty. 215 LISSNER BLDG., 524 S. Spring.

TO LOAN — $30,000 PRIVATE MONEY TO loan on first mortgage. Address MATSON, 1219 E. Adams st.

$2500, $3000, $3500, $4000, PRIVATE MONEY, 7 per cent., 3 year loans. ERNEST G. THOMAS, 3110 Walton. 77067.

MONEY TO LOAN ON RANCH PROPERTY, contracts, and trust deeds bought. C. A. ROGUE, 187 N. Fair Oaks, Pasadena.

TO LOAN — MONEY FOR REAL ESTATE loans. 705 Union Oil Bldg. F. M. WELLS.

TO LOAN—$1500 ON REAL ESTATE. PHONE WEST 154.

MONEY TO LOAN—
Salary and Chattels.

MONEY WHENEVER YOU NEED IT—

It pays to deal with a private concern, where you can get the best rates and where you can get the money without delay or disappointment. We loan on furniture, piano or live stock, to remain in your possession; money ready same day, no publicity. Call, write or phone. Our man will call and give you particulars. PARK LOAN AND CREDIT CO., room 210, second floor, 424 S. Broadway. Sunset Phone Main 6946.

AT CHEAPEST RATES—

D. D. DRAKE, LOANS $5 TO $500 ON CHATTELS, or to SALARIED people without security, at best and most private terms in California.

702 S. SPRING ST., ROOM 204.

F. G. WOOD MAKES LIBERAL LOANS ON pianos, furniture, live stock, storage goods, etc. Terms to suit at lowest rates. No removals. Private. A square deal. A call will convince. 423 S. SPRING ST. Room 506.

QUICK LOANS ON DIAMONDS, JEWELRY, etc.; two per cent.; private office; business confidential; bank references. FRITCHLAUGHLIN CO., 719 Grant Bldg., Fourth and Broadway. A3682.

MONEY LOANED SALARIED PEOPLE without security; notes, commercial paper and mortgages bought. Loans on listed stocks and bonds. TRADERS' EXCHANGE, 231 Bryson Bldg. Phone Broadway 1190; A5800.

MONEY LOANED SALARIED PEOPLE— And others, upon their own names; cheap rates, easy payments; confidential. D. H. TOLMAN, 430 Mason Bldg., Broadway and Fourth.

MONEY LOANED SALARIED PEOPLE without security; confidential; easy payments. 419 HENNE BLDG. Main 6634.

MONEY LOANED SALARIED PEOPLE; confidential. F. A. NEWTON, 302 O. T. Johnson Bldg.

CASH FOR DIAMONDS, ANY SIZES. IF you want money it will pay you to call. KERNER, 236 Byrne Bldg., 3rd and Broadway.

SALARIED MEN AND WOMEN ACCOMmodated without delay or publicity. SOUTHERN CREDIT CO., 411 O. T. Johnson Bldg.

2 PER CENT. A MONTH, MONEY LOANED on diamonds at 2 per cent. a month. Room 412 O. T. JOHNSON BLDG., 4th and Bdwy.

MONEY TO LOAN—
Salary and Chattels.

WE LOAN—
MONEY ON YOUR PROMISE TO PAY.
INVESTIGATE OUR METHOD.
IT CAN'T BE BEAT.
IF YOU NEED CASH AT ONCE
YOU CAN GET IT HERE.
Notice our easy payments:
12 pmts. of $1.15 pays a $10 loan in full.
12 pmts. of $2.75 pays a $25 loan in full.
12 pmts. of $5.20 pays a $50 loan in full.
12 pmts. of $7.50 pays a $75 loan in full.
The above payments include interest and principal, no other charges.
PRIVATE LOANS TO LADIES ON THEIR OWN SIGNATURES.
MR. AND MRS. HOUSEKEEPER, get together all your small bills and let us pay them. Repay us in small payments as above quoted.
All that is required is that you own a piano, furniture or horse and wagon.
We will pay your FREIGHT and STORAGE bill so that you can have the use of your furniture.
QUICK, COURTEOUS, CONFIDENTIAL.
F7131. Phones: Main 7837.
NEW YORK MUTUAL LOAN CO.,
R. E. St. Clair, Manager.
801 TITLE INSURANCE BLDG., 801
Eighth Floor.
N.E. corner Fifth and Spring sts.

A LOAN FROM US
Saves Money.
If you want money on FURNITURE, PIANO, horses, wagons, live stock or other personal property, without giving up the possession or use of same,
BORROW FROM US AND SAVE MONEY.
Our plan gives you a definite amount to pay each month, including both principal and interest, and you know just where you stand at all times, and if you find that you can pay before the loan expires you will receive a substantial rebate on the total cost. In this way a loan can be paid off much quicker and cost much less than the customary loan providing for payment of interest only. The reputation we have firmly established with those who know us is
A SQUARE DEAL ALL THE TIME.
FIDELITY LOAN COMPANY,
509 Mason Bldg., 228 W. Fourth, cor. Fourth and Broadway. F3423; Broadway 5171.

YOU WON'T MAKE A MISTAKE—

When you are in need of a little ready money on short notice, you won't make any mistake by coming to us and getting our terms first. You will find our rates the lowest in the city. Our specialty is loans from $10 to $200 on HOUSEHOLD FURNITURE, PIANOS, WAGONS AND LIVESTOCK. The security to remain in your possession. There is no need of asking your friends or relatives to help you when you can borrow from an old established company without any publicity and on such reasonable terms. Our offices are private, but, if you are unable to call, send word to us by mail, or phone and we will send an agent to talk the matter over with you.

CENTRAL LOAN COMPANY,
509 SECURITY BLDG., FIFTH FLOOR,
S. E. COR. FIFTH AND SPRING STS.
PHONES: F5512; MAIN 4058.

DIAMONDS ARE SAFE LEFT WITH USKUSEL LOAN CO. Established 13 years. Lowest rates. OUR REFERENCES, ANY CITY BANK OR JEWELRY FIRM. DIAMONDS, FURNITURE, SALARIES, ETC. DIAMONDS APPRAISED. NO WAITING. DIAMONDS, jewelry kept Citizens' National Bank deposit vault. F3206; Broadway 8125. 114-115 STIMSON BLDG., 3D AND SPRING.

SALARY LOANS—SALARY LOANS—
New system. Lowest rates.
Loans made for 1, 2, 3 or 6 months.
Your friends or employer never know.
BROADWAY LOAN CO.,
311 Title Insurance Bldg., 5th and Spring sts. Office open 8 a.m. to 6 p.m. Monday and Saturday evenings until 8 p.m.

FURNITURE LOANS A SPECIALTY; money same day. Repay whenever convenient, reducing interest accordingly. We are private parties loaning our own funds. Treatment strictly confidential, desired by those of pride and refinement. Lowest interest rates. Suitable terms. BOND CO., 501 Johnson Bldg., 4th and Broadway. 14227.

MONEY WANTED—
Real Estate and Collaterals.

WANTED—MONEY, FIRST MORTGAGES.
JNO. F. REED CO.,
218 O. T. Johnson Bldg.
Phones—10723 or Broadway 5023.
$1500—7 per cent., 45th, Main, bungalow.
$1500—8, corner W. 25th, Adams Heights.
$3450—8, corner near Mariposa, W. 2nd.
$2000—8, W. 41st, Figueroa, 8 rooms.
$2000—7, W. 36th, 7th ave., new bungalow.
$3000—7, Washington, Mascot, new house.
$2500—7, Kingsley, Wilshire, new house.
$4000—7, Juliet near Adams, house.
$4500—7, Gramercy, W. 24th, residence.
$5500—7, Occidental Blvd., new residence.
$14,000—7, Westlake mansion, $35,000.
$40,000—7, S. Olive corner improved.

WANTED—
$1000—8 per cent., lot, Bronson ave.
$4000—7 per cent., house, Normandie near 3d.
$3000—7 per cent., close in.
$5000—7 per cent., improved income.
$15,000—7 per cent., Wilshire Blvd. corner, near Vermont.
T. M. WELLS, 705 Union Oil Bldg.
A4787. Main 1175.

WANTED—MONEY.
$2000, 3 years, 7 per cent.
6-room modern bungalow, Harvard Blvd., corner lot 50x150, valued at $4200.
See Mr. Mellen, Loan Dept.
WRIGHT-CALLENDER-ANDREWS CO.,
402 S. Hill st. Phones 10745. Main 5040.

WANTED—MONEY.
$100 TO $100,000.
ON CITY OR COUNTRY PROPERTY.
VACANT OR IMPROVED.
APPLY TO MR. KELLY, LOAN DEPT.,
ROBERT MARSH & CO.,
Trust and Savings Bldg., Sixth and Spring.
Phones: 10175; Main 5045.

WANTED—INVESTMENTS OF $100 OR MORE here pay as much as 8 per cent. net. Every investment is safe and secured by direct securities. No risk—no speculation; all are thoroughly investigated and I know they are right. For unusually profitable stock and gold note investments see E. B. BAYLISS, 101 Auditorium Bldg.

WANTED — $7000, 2 YEARS, SEVEN. NEW 7-room bungalow, just sold for $4250.
$3000—3 years, seven.
$15,000—Improved ranch at Downey.
MOYER & GILBERT,
A4827. Main 5474. 302 H. W. Hellman Bldg.

WANTED — $2250 AT 7 PER CENT., ON Glendale Swiss chalet on large lot; value $4800; good security and good moral risk. J. Y. BLAIKIE, 312 H. W. Hellman Bldg. Broadway 2781, A5396.

WANTED—
Want $12,000, 3 years, 7 per cent., on $45,000 ranch near Whittier.
WALTER S. McKEE COMPANY,
A1654. 409-410 Title Ins. Bldg. Main 5002.

WANTED—PARTY WITH FROM $5000 TO $30,000 to purchase gilt-edge second trust deeds and realty agreements. Will discount. Phone for appointment, F2121.

WANTED — $3000, 7 PER CENT., 3 YEARS with privilege of paying sooner, security 5 acres set to table grapes, 5-room, story and half house, valued conservative $6000. Phone A1367; MAIN 8154.

WANTED—
$8000 for 3 years at 7 per cent., secured by first mortgage of $12,500 on $30,000 ranch, running four years. Address J, box 347, TIMES BRANCH OFFICE.

WANTED — $650, 7 PER CENT., 3 YEARS, on bungalow, 505 W. 54th st. No commission. Property sold for $3500. Get busy, want money quick. See ROGERS, 54th and Hoover.

WANTED — HAVE LOT VALUED AT $2500, on which I want $5000 to build flats to cost about $6000. Private party only. No brokerage paid. Address L, box 394, TIMES BRANCH OFFICE.

WANTED — $1000 FOR FIRST MORTGAGE on my two lots 25x125 each, and a 10-room house. House insured for $3000. Property is valued at $3000. See me today and let me show you this property. Phone Broadway 866. SIDNEY P. DONER.

WANTED—$1500, 7 PER CENT., THREE years, on house and lot, Kinney ave., Ocean Park. Bank appraisement $4500.
T. L. DUDLEY,
Phones: A1783. Main 2724.

WANTED—TO SELL REALTY CONTRACT or trust deed for $1700. Gilt-edge property and payable $21 monthly. Will discount 20 per cent. See MR. LANGLEY, 504 Story Bldg. Main 2980; A4968.

WANTED — MONEY — LOANS, LOANS, LOANS. Client wants $3000, new modern bungalow, hardwood floor, choice location, southwest. C. W. PARSONS, 704 Union Oil Bldg. Main 1680; F1968.

WANTED — MONEY ON CONTRACT FOR sale of real estate. Property sold for $1000. $400 has been paid in. First lien. Will discount. Address L, box 343, TIMES BRANCH OFFICE.

WANTED — $11,000 AT 7 PER CENT., 3 years, offer us security 80 acres, 40 minutes from city, Whittier district, valuation $40,000. LEW WHITELAW COLLINS, 614 H. W. Hellman Bldg.

WANTED—$1800, 3 YEARS, 7 PER CENT., on property, Cordova and Washington sts. Value $4000. LEW WHITELAW COLLINS, 614 H. W. Hellman Bldg.

WANTED—$1200, 3 YEARS, 7 PER CENT., frame store building, lot 25x135; northwest. Address L, box 346, TIMES BRANCH OFFICE.

WANTED — $6000, 3 YEARS, AT 7 PER cent., on well-located income property, rents for $1200 per year. Address box 154, TIMES OFFICE.

WANTED — $800 AT ONCE, ON 4 CITY lots worth $1600, all improvements in; good rate of interest for quick results. F9261.

WANTED—MONEY ON FIRST MORTGAGES. SOUND, SAFE INVESTMENTS.
$1700—3 years, 8 per cent., on lot 40x135, on W. 60th st., between Figueroa st. and Hoover st.; improved with 5-room modern bungalow; extra good finish and design; valued $3500.
$1800—3 years, 7 per cent., on lot 40x125, on Montclair st., near Tenth ave. and W. Adams; improved with fine 6-room bungalow; valued at $3600.
$1600—3 years, 8 per cent., on lot 40x120, on 59th st., between Main and Moneta ave.; improved with extra well-built 5-room modern bungalow; value $3500.
$1800—3 years, 8 per cent., secured by first mortgage on lot 60x150 on Normandie ave., near Santa Monica ave., Hollywood, value $1800; improved with story-and-half house, value $2000; total value, $3800.
$1900—3 years, 8 per cent., on lot at northwest corner 59th st. and Raymond ave., improved with modern 6-room bungalow, value $3800.
$1900—3 years, 8 per cent., on 8-room double cottage, with rental capacity of $32 a month, on 60th st., between Figueroa and Hoover; value $3800.
$5000—3 years, 8 per cent., on lot 50x118 on cor. Santa Barbara ave. and Wall st., with fine new theater building; value $15,000; leased to responsible people.
$6000—3 years, 8 per cent., on lot 50x120 to alley, at northwest corner 55th st. and Vermont ave., improved with brick building, 50x90, fitted up as garage; ceiling and walls built to sustain second story; value $12,000. Leased to reliable party at $85 month.
OUR MOTTO:
Conservatism, Honesty and Punctuality.
MATTHEWS & MATTHEWS,
The Leading Mortgage Brokers,
529 Douglas Bldg., cor. Third and Spring.

FOR SALE—FIRST MORTGAGES—
We have a number of guaranteed first mortgage loans, ranging from $1200 to $2200, secured by well-located improved Los Angeles city real estate.
LOAN DEPARTMENT.
WESTERN BUILDING AND INVESTMENT COMPANY,
Geo. H. Chase, Secretary.
211 S. Hill st.
Phones: 60195. Main 1273.

WANTED—MONEY—
$100 TO $100,000.
ON CITY OR COUNTRY PROPERTY.
VACANT OR IMPROVED.
APPLY TO LOAN DEPT.,
SECURITIES INVESTMENT CO.,
637 So. Hill st.
Phones—60264. Main 5370.

WANTED — LOAN $1000 ON WILSHIRE lot valued at $2500. Will pay 8 per cent. Lot located near Wilshire Blvd. R. W. KINSEY, 819 Trust and Savings Bldg., 6th and Spring. F5177. Broadway 298.

WANTED—THE FOLLOWING LOANS.
$1400—3 years, 7 per cent., 5-room dwelling.
$1500—3 years, 7 per cent., 5-room dwelling.
$1650—3 years, 7 per cent., 5-room dwelling.
RAMEY BROS., 716 Story Bldg.
Main 3286. F2121.

WANTED — $5000 AT 7 PER CENT., ON Shatto st. near Union; 14-room house, value $12,000. W. W. COPP, 414 Copp Bldg., 418 S. Broadway. A1531, Broadway 752.

WANTED—MONEY.
$2500—3 years, 8 per cent., on new 8-room modern residence. Principals only.
F2296. MAIN 6547.

WANTED—$1500 FROM PRIVATE PARTY, first mortgage, on new modern bungalow, close in. Interest 7 per cent. Address L, box 403, TIMES BRANCH OFFICE.

WANTED—$2200 ON $6000 RESIDENCE. PAY 7 per cent. interest. Address N, box 23, TIMES OFFICE.

WANTED — TWO $1800 BUILDING LOANS on $2200 bungalows in West Hollywood. Address N, box 18, TIMES OFFICE.

WANTED—A LOAN OF $3000 FOR 1 YEAR, high class security, will pay 9 per cent. Phone MAIN 5550. Prop., 229½ S. Spring st.

STOCKS AND BONDS—
And Mortgages.

B. F. LEWIS & CO.,
307 Hibernian Bldg., Fourth and Spring.
BARGAINS.

1000	United Oil	32½c
1000	Pyramid Oil (asst. paid)	16c
1000	Clara Consolidated	15c
500	Funding Co. of California	$1.04

WILL PAY FOR

Los Angeles Investment Co.	$4.00
Home Builders (M.O.H.)	$1.97½
Pacific Home Builders	$1.25
Farmers' and Merchants' Bank	$350.00
Submarine Boat	52c

F5444.

WE WILL SELL—

500 or 1000 Maricopa Northern	8c
Western Bldg. and Investment Co.	$1.07½
200 Pacific Home Builders	1.28
Home Builders (M. O. H.)	2.02
Conservative Investment Co.	Bargain
500 Phoenix Home Builders	90

We Will Buy—

Western States Life Ins.	$10
Original Home Bldrs. of L. A.	Offer
Home Builders (M. O. H.)	$2
Conservative Investment	26c

E. H. SCHIEK & CO., Brokers,
F2226. 602 I. W. Hellman. Main 4221.

WE WILL SELL—

$1000 Pick and Drill	14c
100 to 500 Tom Reed Mining	$2.90
50 or 100 F. B. Steifer	$1.50
200 to 400 Jumbo Extension	32c
100 Los Angeles Investment	$4.02
100 Calumet & Copper Creek	$1.55
1000 Maricopa Northern	7c
200 L. A. Coalinga Oil Syndicate	bid

WE WILL BUY.
Tom Reed at $2.85; F. B. Steifer at $1.30. L. A. Investment at $3.98.
J. F. ZINN & CO.,
218-220 Grant Bldg. A5445; Bdwy. 4519.

FOR SALE—

100 Railway Realty & Inv.	$1.20
$250 Western Bldg. & Inv.	$1.07
100 to 1000 Conservative Inv.	27c
100 to 400 Original H. B.	$1.27
200 to 700 Commonwealth H. B.	26c
500 or 1000 Funding Co. of Cal.	$1.02½
1000 Pyramid Inv. Co.	25c

WE WILL BUY, CASH READY,
Home Makers, 13. Pyramid Inv., 24.
L. A. Investment and all home builders.
H. N. WILLARD, 623 S. Spring. A4515. M. 6918.

FOR SALE—100 F. B. STEIFER .... BID
4000 Southwestern Sugar 5½c
6000 Pan-American Oil .... bid
500 Guiana Gold M. Co. 52c
2000 Pyramid Investment Co., contract, $185 takes it.
Pacific Tile and Terra Cotta, 6 per cent. bonds, bid.

INVESTMENTS OF $100 OR MORE HERE pay as much as 8 per cent. net. Every investment is safe and secured by direct securities. No risk, no speculation; all are thoroughly investigated and I know they are right. For unusually profitable STOCK and GOLD NOTE investments see E. B. BAYLISS, 101 Auditorium Bldg.

HAVE YOU ANY STOCKS AND BONDS YOU WANT TO SELL?
IF SO, SEE US.
WE CAN SELL THEM FOR YOU.
SECURITY INVESTMENT COMPANY,
Real Estate, Stock and Bond Brokers,
510-511 Citizens National Bank Bldg.

WANTED—10,000 Mt. Mebo Oil Co., any part, 1000 Pacific Home Bldg., $5; L. A. Investment, $4 bid.
G. A. KENNEDY,
413 I. W. Hellman Bldg.
Phone F1759.

MAKE OFFER FOR 1000 SHARES Midway Union Oil and 500 shares Conservative Investment stock. Address L, box 319, TIMES BRANCH OFFICE.

WE WILL BUY PAN-AMERICAN OIL, owners of this stock are requested to confer with us at once. BURCH-SHARP BROKERAGE CO., 324 Bradbury Bldg.

WE WANT TO BUY 200 OR 300 SHARES of Submarine Boat stock. U. S. G. TODD, 261 I. W. Hellman Bldg. F5706.

WANTED — COMMONWEALTH HOME Builders stock. State lowest spot cash figure. Address K, box 408, TIMES BRANCH OFFICE.

FOR SALE—
Miscellaneous.

FOR SALE—4½-FT. ROLL TOP DESK AND chair and fine visible Oliver typewriter, cost $140 new, takes all for $45; also flat top desk and chair, $10. DEMMITT WINDMILL CO., upstairs, 120 N. Main.

FOR SALE—100,000 FOUR ORANGE SEED stock, choicest seed stock in the country. Call N. C. Stock at 2914 S. MAIN ST., Los Angeles, and get prices. G. R. Pendleton.

FOR SALE — FINE GARLAND 6-HOLE cook stove; $15; typewriter, $15; might trade for furniture, paint, varnish, wagon, buggy. 246 E. 27TH ST.

FOR SALE—HANDSOME NEW BIG 44 revolver, leather case, holster and box of cartridges. I need the money. WILSHIRE 2420.

FOR SALE—ABOUT 150 TONS APRICOT shells at a bargain. Good fuel. Make offer. Phone BOYLE 7; HOME 41128.

FOR SALE—AT A BARGAIN; SMALL PAPER boiler for boiling waste paper. BROCK & COMPANY, Jewelers, 437 S. Broadway.

FOR SALE — ENTIRE WARDROBE, INcluding tailor-made suits, evening gowns, etc. Address M, box 199, TIMES OFFICE.

FOR SALE—CHEAP, SHOEMAKER'S JACK with last; also two fine rowboats. SHIPLEY, 4613 Central ave.

FOR SALE—CHEAP; CLEAN FUEL, APRIcot pit shells, $4 ton, delivered. Phone SOUTH 1706.

FOR SALE—SECOND-HAND FIRE-PROOF safe, cheap. ANDERSON, 394 S. Los Angeles st.

FOR SALE—1000 BIZ CARDS, 50c; NOTEHDS., envs., $1. Lo-price, hi-class printing. BENTON & CO., 608 Lankershim Bldg., 126 W. 3rd.

FOR SALE — TENTS AT COST, AT SCOTTY'S Place, 135 S. LOS ANGELES ST.

FOR SALE — 500 SHARES PHOENIX HOME Builders at $1 a share. E. J. STEINKE, 225 E. First, Long Beach, Cal.

Miscellaneous.

FOR SALE—THERE IS NO EXCUSE FOR bad cooking. Get The Times New Cook Book. Now on sale. Price 25c, postage 5c extra.

FOR SALE—
3-ply asbestos roofing, white surface; fire, acid, water proof, worth $3 per square. My price, while it lasts, $2 per square. I also apply and repair roofs at bottom prices. BROUWER, 909 California Bldg. Main 2903. Home A1542.

FOR SALE—COOKING MADE EASY BY THE Times New Cook Book. Now on sale. Price 25c, postage 5c extra.

FOR SALE—BERG'S FISH & POULTRY CO., 1135 S. San Pedro st.
Poultry dressed to order. Hens, 20 to 24c pound. Fryers and roasters, 26c pound. Leave your order for Thanksgiving turkeys and save money. Fresh Fish Daily.

FOR SALE — NEW AND SECOND-HAND carom and pocket-billiard tables, hand bowling alleys and accessories; bar fixtures of all kinds; easy payments. THE BRUNSWICK-BALKE-COLLENDER CO., 331-333 East Third st., L. A.

FOR SALE—MEMBERSHIP OF $2 IN ONE of the best real estate investment companies in the city. $2 in stock given you and you are allowed an agent's commission. GUARANTEE FUND INVESTMENT CO., 331 L. A. Investment Bldg.

FOR SALE—WHY BUY NEW? SAVE half. Two carloads ranch machinery, dozen windmill outfits, 50 water tanks, pumps, engines, two team wagon, harness, sundries. Office DEMMITT CO., 120 N. Main.

FOR SALE—FREE KINDLING WOOD.
Call at once at The Times Building, First and Broadway. See SUPERINTENDENT FLETCHER. Good dry lumber in convenient lengths for handling. Free to haul away.

FOR SALE—ORANGE TREES, WHOLEsale quantities; buy now for spring delivery and save money; all varieties, including Marsh seedless grapefruit. W. W. BURNS, 631 Security Bldg. Main 237. F3110.

FOR SALE—ON TIME PAYMENTS, LACE curtains, portieres, couch covers, rugs, carpets and mattings and furniture, stoves and household goods. OVERELL'S, 700-708 South Main st. THE BIG STORE.

FOR SALE—A COUNTRY PAPER ROUTE for $700, that will pay an income of $70 per month. Address J. B. SNYDER, care Times Office.

FOR SALE—OR RENT—INVALID WHEEL chairs, physician's, nurses, hospital and sanatorium supplies. PROFESSIONAL SUPPLY CO., 415 W. Fifth. Tel. F8122.

FOR SALE—"SCOTT'S ASPHALTUM ROOF paints," 50c gallon; 5-gallon cans, $2. "SCOTT, THE ROOFER," 1702 S. Main, Home 23890, South 377.

FOR SALE — $10, GOOD SINGER SEWING machine. Standard, White, many other big bargains. Rented $1.50 month. ARCADE CO., 514 W. 6th.

FOR SALE — MEMBERSHIP IN A THORoughly organized gun club, one hour from city; good shooting and best of fellowship; cheap. Call F4636.

FOR SALE — BARGAINS IN KODAKS AND cameras. We buy and sell anything in the photograph line. Expert kodak finishing. CAL. CAMERA EXCHANGE, 328½ S. Spring.

FOR SALE—PURE APPLE CIDAR MADE daily, barrel, keg or jug. GROWERS' HOME CANNING CO., Los Angeles Public Market, 1334 E. 6th st. Telephone A5767.

FOR SALE—
"DO NOT PLASTER, USE BEAVER BOARD." Inquire MONTGOMERY & MULLIN LUMBER CO., 6th and San Pedro, L. A.

FOR SALE—A FEW UNCLAIMED MEN'S and ladies' suits at half price. HOUSE OF BAIR, the Big Ladies' Tailors, fifth floor, 315 South Broadway.

FOR SALE—
Furniture.

FOR SALE — GENUINE BARGAINS IN furniture. No such values in the city. All goods brand new and will be delivered to any part of city. Come early.

$1.00	chair	75c
$1.50	bowl and pitcher	$1.10
$2.00	airtight heater	$1.50
$3.00	carpet sweeper	$2.00
$4.50	art square, room size	$3.00
$5.00	kitchen cabinet, roomy bins	$3.75
$6.00	leather seat rocker	$4.25
$9.00	felt mattress, roll edge	$6.75
$10.00	Morris chair	$7.50
$12.00	easel mirror	$9.00
$15.00	library case	$11.50
$18.00	leather couch	$13.50
$25.00	sideboard	$18.50
$27.50	parlor suite, chase leather	$19.50
$32.50	mantel folding bed	$24.50

OVERELL'S, 700-708 S. Main st.

FOR SALE—AN ELEGANT, COMPLETELY furnished flat. Price, including two large "Khiva" rugs, $650; without rugs, $350. Call between 9 a.m. and 5 p.m. No dealers. 1340 W. 16TH ST.

FOR SALE—
One $75, fine walnut wardrobe .... $15.
One $45 gas range .... $15.
One cook stove .... $5.
1286 W. 26TH ST. Call 21892.

FOR SALE—FURNITURE OF FLAT, FOUR rooms, with bath, gas and electricity; rent $15; for sale cheap if taken at once. Owner leaving town first of week. Phone BROADWAY 746, Apt. 4. Call evenings.

FOR SALE—ANTIQUE CARVED MAHOGany chairs, rockers, library table, davenport, dining chairs and large oak pedestal dining table. Also rugs and other furniture. Inquire mornings. 1421 VERMONT AVE.

FOR SALE—AT A SACRIFICE, TWO ROCKers, 1 Princess dresser and 1 brass bed. If you don't want a bargain please don't answer this advertisement. Address 610 E. 54TH ST., city.

FOR SALE—FURNITURE OF 7-ROOM flat, everything new, in best part of city. Rent of rooms pays rent. Must sell, leaving city. Reasonable. Call forenoons. 1350 S. FIGUEROA, Flat D.

FOR SALE—ROLL TOP DESK, FOLDING bed, sanitary couch and mattress, dressers, iron bed, springs, mattresses, lot odd chairs, rockers and rugs. 1262 S. FIGUEROA.

FOR SALE—ROLL TOP, COMBINATION drop-head typewriter desk and revolving desk chair, cheap. F5229. 514 SECURITY BLDG.

FOR SALE—12 DINING-ROOM CHAIRS, box couch, combination desk and bookcase. Call Thursday at 865 KENSINGTON ROAD, or telephone Main 8354.

FOR SALE—NICE FURNITURE AND NEW rugs of a 6-room cottage, $300; house to lease, $25 per month, near Hill and Pico. 1221 S. HILL. F2596.

FOR SALE—THE FURNITURE OF AN 8-room house; fine goods and in first-class condition. Address M, box 116, TIMES OFFICE.

FOR SALE—NEW 5-FOOT QUARTERED oak roll-top desk and revolving chair; worth $75. No use; will sell cheap. Phone MR. SCHULTZ, Main 8477 or F3497.

FOR SALE—ROLL-TOP DESK, 5-FOOT, mission finish. Chair and office table. 222 MERCANTILE PLACE.

FOR SALE—BY PRIVATE OWNER, SOME good furniture of a 5-room bungalow. Apply at once at 817 W. 55TH.

FOR SALE—COMPLETE OFFICE FURNITURE for two rooms; will sell all or part. Call 221 MERCHANTS TRUST BLDG.

FOR SALE—MANTEL FOLDING BED AND dresser. Call at 411 E. EIGHTH ST., after 5 p.m.

FOR SALE—NEW FURNITURE OF 3-ROOM flat, rent $23; 3 rooms bringing in $32. Must sell at once. 1163 SANTEE ST.

THINGS ON WHEELS—
All Sorts.
Automobiles.

FOR EXCHANGE—ELECTRIC COUPE IN first-class condition, new batteries; want small two-passenger runabout. 3000 LEEWARD AVE. Phone 51407.

I NEED $250 CASH. I HAVE A 5-PASSENger Detroit car and good lot in Hollywood; will take the balance in trade. F5233.

WILL OVERHAUL AND REPAIR YOUR car. Do machine work at your own price; work guaranteed; will call for. Call 53401.

FOR SALE—5-PASSENGER REO, IN FINE condition, bargain for $350. See SUTTON, 615 Exchange Bldg. F6103; Main 2143.

FOR SALE—CHEAP, COLUMBUS ELECtric, in first-class condition. Call and see it, 817 W. SEVENTH ST. Main 2436; A2878.

FOR SALE — CADILLAC, TOY TONNEAU, fore-door, oversize tires and in best of shape; fully equipped; at an attractive price. 963 S. MAIN.

CHALMERS 1912 36, SELF-STARTER, FOUR speeds, demountable rims, fully equipped and just like new in every respect. 963 S. MAIN.

WANTED—HIGH-GRADE 1912 AUTO FOR cash. Must be a sacrifice. Address MR. JOSEPH, Postoffice Box 926, City.

FOR SALE—7-PASSENGER 1910 POPE-Hartford in first-class condition. A bargain at $1200. PHONE 55347.

WANTED—GOOD AUTO IN EXCHANGE for A1 oil stock in proven property. See M. PAUL, 169 W. 42nd st., 10 a.m. or 5 p.m.

FOR SALE—FORD, LATE MODEL, FULLY equipped and best of shape, at a price. 961 S. MAIN.

FOR SALE—1912 BUICK, FULLY EQUIPPED and just like new in every respect. 963 S. MAIN.

All Sorts.
Automobiles.

FOR SALE—
STUDEBAKER CORPORATION.
OF AMERICA,
SECOND-HAND DEPARTMENT.

OUR SALES OF NEW STUDEBAKER 20's and 30's THIS MONTH PASSED HAS FAR EXCEEDED OUR EXPECTATIONS, AND THE FACT THAT WE ACCEPT USED CARS AS PART PAYMENT ON THE NEW ONES HAS AGAIN
"LOADED US TO THE GUARDS."
AS A MEANS OF UNLOADING OUR CONSTANTLY INCREASING STOCK OF SECOND-HAND CARS, WE ARE GOING TO OFFER TO THE PUBLIC AN UNUSUAL OPPORTUNITY IN OUR SECOND GIGANTIC CLEAN-UP SALE, COMMENCING FRIDAY, NOVEMBER 1ST, AND ENDING TUESDAY, NOVEMBER 5TH, 1912. A PARTIAL LIST OF OUR BARGAINS FOLLOWS:

1911	REO TOURING, FULLY EQUIPPED	$850
1912	E.M.F. TOURING, FULLY EQUIPPED	$950
1912	FLANDERS T, FULLY EQUIPPED	$675
1910	OLDSMOBILE, 6-CYL., 7-PASS.	$1200
1910	E.M.F., FULLY EQUIPPED	$600
1909	E.M.F., FULLY EQUIPPED	$500
1911	HUDSON ROADSTER, FULLY EQUIPPED	$500
1911	FLANDERS SUBURBAN	$400
1909	PEERLESS T, FULLY EQUIPPED	$800
1912	FORD DELIVERY, GOOD AS NEW	$550
1911	BRUSH, DELIVERY	$250
1911	E.M.F. FOREDOOR, EXCELLENT CONDITION	$775
1911	BUICK TOURING, EXCELLENT CONDITION	$750
1912	FORD ROADSTER, NICKEL PLATED	$550
	E.M.F. DELIVERY, EXCELLENT CONDITION	$600
1912	FORD TOURING	$550
	METZ ROADSTER	$150

AND MANY OTHERS FROM $75 UP, EVERYTHING GUARANTEED AS REPRESENTED. TERMS IF DESIRED.
REMEMBER, "IT'S NOT WHAT YOU PAY BUT WHAT YOU GET FOR YOUR MONEY."

STUDEBAKER CORNORATION.
SECOND-HAND DEPT.
W. S. ROADES, MGR.
124-126 E. NINTH ST
SUNSET MAIN 1913. HOME A5415.
OPEN SUNDAY A.M.

CADILLAC CADILLAC
THE MAN
WHO DESIRES TO
PURCHASE A THOROUGHLY
DEPENDABLE AND RELIABLE
CAR AT A MODERATE PRICE
SHOULD INVESTIGATE OUR
REBUILT CADILLACS.
THEY ARE COMPLETELY
OVERHAULED AND
CARRY OUR GUARANTEE;
THE BEST GUARANTEE
EVER PLACED ON A CAR.

DON-LEE—CADILLAC MOTOR CARS.
TWELFTH AND MAIN STS.
MAIN 8763. HOME 60333.
CADILLAC CADILLAC

FOR SALE—ONE LATE MODEL 5-PASsenger 6-cylinder Thomas, equipped as follows: New top, top boot, side curtains, wind shield, speedometer, self-starter, Presto tank, trunk rack, two extra casings, with tire covers; five inner tubes, tire trunk, electric lights, large storage battery, full kit of tools, pump, jack, etc.; this is without a doubt the best buy ever offered on the Pacific Coast; guaranteed the same as a new car by a factory branch; it has been entirely torn down and rebuilt. (This does not mean a coat of paint and an ordinary tuning up, but a thorough inspection and replacement of all worn parts.) This enables us to give you this guarantee. It has been repainted and looks the part of a new car. A demonstration will satisfy you as to its merits. If you are in the market for a car that will give you unlimited service, do not overlook this, as you cannot duplicate it on the market. See Mr. Pratt.
THOMAS MOTOR CAR COMPANY OF CALIFORNIA,
1054 S. Flower st.
Main 5880. Phones. 60333.

FOR SALE—
REAL SACRIFICE.
MY NEW CAR HAS ARRIVED AND MY OLD ONE IS FOR SALE. AMERICAN ROADSTER, COST $4150, IS IN PERFECT CONDITION AND ABSOLUTELY GUARANTEED FOR SIX MONTHS. READY TO DO BUSINESS. REALIZE I MUST MAKE BIG SACRIFICE FOR A QUICK TURN. BRING ME $1250 CASH AND THE CAR IS YOURS; WILL CONSIDER TERMS. DEMONSTRATE ANY TIME, ANYWHERE. ROOM 901 STORY BLDG. TELEPHONE HOME 60055; BROADWAY 34.

FOR SALE—COLUMBUS ELECTRIC AUTO, good condition; bargain at $550.
WASHINGTON ST. ELECTRIC GARAGE,
1676 West Washington street.

FOR SALE—MUST SACRIFICE FOR CASH one 1912 Halliday, 7-passenger, fully equipped, top, glass front, speedometer, clock and presto; this is not new car but one that has been slightly used; we have overhauled it and had it repainted, so it would be hard to tell it from new car; it is fore-door and up-to-date in every way; we can arrange terms on this car if necessary; we give our personal guarantee for one year from date of delivery.
VANCE-CANAVAN MOTOR CO.,
1124-1128 S. Olive st.

FOR SALE — 2½-5 TON CAPACITY "ALco" trucks, 1912 latest models, two of them, cash or terms; immediate delivery; $1000 saving; all complete; also have trailers and extra steel instantaneous delivery rock bodies at ½ cost price. See trucks at 550 S. Hope st. HUGH H. WALLACE, F2578, Main 1883.

WE HAVE A 1911 SIX-CYLINDER FIVE-passenger Lozier just completely overhauled and painted. Completely equipped and fully guaranteed for one year. Will sell low.
W. H. SMITH,
1026 South Olive street.
Main 1691. F3635.

FOR SALE—BAKER ELECTRIC COUPE, 4 passenger, late model, new iron-clad batteries, with rectifier, complete for charging car. Will sell at bargain price account leaving city. No trades considered. Phone MAIN 3613.

WIN THE SPLENDID AUTOMOBILE OFfered as the first prize in The Times Booklovers' Contest. It does not cost anything to engage in this pleasurable pastime, and enrollment is not necessary. Read the rules on another page of this issue.

FOR HIRE — NEW 5-PASSENGER FOREdoor touring car and driver; $2 per hour or rates by week or month. CROW MOTOR CO., 1217 South Flower. Phones: 60151; Main 2680.

WIN THE SPLENDID AUTOMOBILE OFfered as the first prize in The Times Booklovers' Contest. It does not cost anything to engage in this pleasurable pastime, and enrollment is not necessary. Read the rules on another page of this issue.

WE HAVE A 1910 FIVE-PASSENGER Chalmers in strictly first-class condition in every respect, that we will sell very cheap.
W. H. SMITH,
1026 South Olive street.
Main 1691. F3635.

FOR SALE — IMPORTED MERCEDES AUto, double chain drive, 5 almost new tires, touring car, complete equipment; run 10,000 miles, fine condition; make fine business wagon; price $800. Owner, 1750 SYCAMORE AVE., Hollywood.

FOR SALE—OR TRADE, THREE GASOline trucks, of 2½ tons capacity, will sell cheap or will trade for Los Angeles or Long Beach real estate. See ST. CLAIR GARAGE, 1315 S. Main st.

FOR SALE—$750 BUYS 1912 FORE-DOOR E. M. F., fully equipped, self-starter; looks like new; this price quoted to close an estate. HOLLYWOOD 62 or A2920.

All Sorts.
Automobiles.

FOR SALE—
$750—
Buys a 1912 Overland roadster, completely equipped, that is almost new. This is a bargain.

$550—
1911 Mitchell "30," roadster, fully equipped, including over-size tires, bumper, etc. Tires and new and been thoroughly overhauled.

$950—
1912 Marion roadster, Bob Cat model, fully equipped, electric lighted, etc. This is a classy roadster and an absolute bargain at the price offered.

$900—
1912 Auburn "30," 5-passenger touring car, completely equipped in perfect condition. Looks and runs like new. A rare bargain for some one wanting a good car.
PIPHER BROS. & AUSTIN,
1150-1156 South Main street.

FOR SALE — 1912 HALLADAY, 5-PASSENger, 40-h.p. touring car, with full equipment, consisting of high-grade mohair top, slip cover, side curtains, automatic rain vision windshield, Stewart speedometer, electric side and tail lights, Stewart gas saver, gradometer, tire holders, extra battery, pump, tools, jack, etc. We have been agents for this car for the past 5 years, and will guarantee same for one year from date. Our guarantee will be the same as we are placing on new cars.
VANCE-CANAVAN MOTOR CO.,
1122-28 S. Olive st.
Phones—Broadway 2910 and Home A2031.

FOR SALE — NEW WAVERLY ELECTRIC roadster, never been run; regular price $1850; for $1350; bargain.
WASHINGTON ST. ELECTRIC GARAGE,
1676 West Washington street.

WANTED—1911 OR 1912 MODEL, 4 OR 5-passenger automobile, for $1700 equity in modern 7-room 1½-story residence on Ardmore ave., Wilshire district; excellent location; mortgage is payable $40 per month and house should rent for that. This means that the rent will about pay off the mortgage. Here's a chance to get a fine property for your automobile which is depreciating in value each day.
HILDESHEIM & SCHILLER,
506-8 Delta Bldg. F6436; Main 5025.

READ THIS—
Unexpected business matters necessitate an immediate trip to Europe. $1000 spot cash will buy my brand new 1913 light 5-passenger touring car, completely equipped and driven less than 1000 miles. Car is in absolutely perfect condition and hasn't a scratch on it. It cost me $1425. This is the bargain you have been watching for. Address K, box 409, TIMES BRANCH OFFICE.

I HAVE A 1910 ROYAL TOURIST, FIVE-passenger car in strictly first-class condition in every respect. Detachable tonneau. Would be fine for delivery wagon or pleasure car. Will sell very cheap.
W. H. SMITH,
1026 South Olive street.
Main 1691. F3635.

FOR SALE—

Maxwell, 2-passenger	$150
Maxwell, 2-passenger	$150
Maxwell, 4-passenger, fine	$425
Ford, 5-passenger, good	$425
Chalmers, 4-passenger, fine	$750
Reo, 2-passenger, good	$150
Franklin, 7-passenger, A1	$900

644 WALL ST.

FOR SALE—
Corbin, 1911, seven-passenger, equipped with top, glass, speedometer, presto, just overhauled and repainted. This is a powerful car for family or rent service. We will guarantee this car for a period of six months from date of delivery. Will sell cheap for cash. Might consider terms to responsible party.
VANCE-CANAVAN MOTOR CO.,
1128 S. Olive st.

STOLEN — WEDNESDAY EVENING, BEtween 6:40 and 9:30 p.m., from in front of Rampart Apartments, 1912 6-cylinder Mitchell, black body and running gear, fully equipped, top, etc.; extra tire in cover on rear, license number 13514; distinguishing mark, left rear fender bent up about 2 inches. Liberal reward. FRANK E. WALSH, 243 Wilcox Bldg.

FOR SALE—1910 STODDARD-DAYTON IN first-class condition. Fully equipped. Top, windshield and speedometer, Klaxton horn, electric light, self-starter, clock, extra tire, seat covers and nickel trimmings. This is an exceptional bargain and must be sold at once. Will demonstrate at 1114 S. OLIVE.

FOR SALE—A HALLADAY, 4-PASSENGER, just overhauled and repainted, fully equipped; will sacrifice this car for cash. We are the agents for this car, and thoroughly guarantee it.
VANCE-CANAVAN MOTOR CO.,
1128 S. Olive st. Phones: Bdwy. 2910. A2031.

FOR SALE — 1912 CARTERCAR COUPE, has been driven but a few hundred miles; impossible to detect this wear. The car is guaranteed by us the same as a new car for a period of one year; will sacrifice this car for cash. To see it is to want it.
VANCE-CANAVAN MOTOR CO.,
1128 S. Olive. Phones: Bdwy. 2910. A2031.

FOR SALE — LUXURIOUS POPE-HARTford, 7-passenger, model W-27, 1912 car. The very next thing to being brand new, about $100 extra equipment, besides 4 new tires. Will drop $1500 off cost for spot cash. Telephone MAIN 4490, F2116.

PACKARD—
BEAUTIFUL PACKARD LIMOUSINE. WILL SELL FOR $250 PER MONTH.
A. L. GRIFFITH,
800 SOUTH OLIVE STREET.

FOR SALE — A SNAP; REGAL 5-PASSENger touring car overhauled and repainted; if looking for a bargain here is it. GREER-ROBBINS CO., 12th & Flower sts. Mitchell Agents. Bdwy 5410; A1187.

I HAVE A 1911 FIVE-PASSENGER 30 h.p. Cadillac just thoroughly overhauled and painted. You can't tell it from a new car. Will fully guarantee car for 90 days. Will sell at a sacrifice.
W. H. SMITH,
1026 South Olive street.
F3635. Main 1691.

WIN THE SPLENDID AUTOMOBILE OFfered as the first prize in The Times Booklovers' Contest. It does not cost anything to engage in this pleasurable pastime, and enrollment is not necessary. Read the rules on another page of this issue.

FOR SALE—CUT PRICES ALL THIS WEEK to close out a number of first-class autos. Our prices are always lowest and this week you will find the prices still lower. Do not be too late to get one of these bargains. SECURITY MOTOR CAR EXCHANGE, 1118-20 S. Main.

WANTED — TO BUY GOOD 4-CYLINDER car of standard make about 35 or 40 h.p., 4-passenger. Must be in good shape. Will give in exchange good property in Hollywood, some cash, or might give secured real estate notes. Telephone 71204, HOME PHONE.

I AM LEAVING FOR PANAMA SUNDAY and will sacrifice my new Chalmers "36," only run 2000 miles and in A1 condition, terms to responsible party. B. S. ROWLEY, 410 Union Oil Bldg. Phone F1660.

FOR SALE—REO DELIVERY CAR WITH new top, for laundry or dry cleaning business, A1 condition. Price $275 cash. Address 210½ W. 2ND ST. Phone A4608, Broadway 1462.

FOR SALE—1912, 5-PASSENGER HUDSON, almost new; very completely equipped. Owner has bought Pope.
POPE AGENCY,
60173; Main 7278. 1002 S. Olive st.

WANTED — 5-PASSENGER AUTOMOBILE; will give 2 lots, worth $800 cash, a mortgage for $250, and will add some cash for a good machine. 225 LAUGHLIN BLDG. W. Nagel. Phones Main 3148. A3836.

FOR SALE—WAVERLY ELECTRIC COUPE, rebuilt battery, newly painted and new tires. Car in first-class condition and can be bought reasonably. ENGLISH MOTOR CAR CO., 1036 S. Grand.

WANTED—I HAVE A PARTY WHO WANTS to buy a second-hand 1912 or 1913 model Chalmers or Cadillac preferred. Call or address IRVING MILLER & CO., 211 E. Ocean, Long Beach, Cal.

SOLD MY AGENCY FOR STANLEY Steamers. Have some new and second-hand cars left; will sell from $100 to $300 less than value to close out at once. H. CARSEN GILBERT, 700 W. Seventh st. A1081.

FOR SALE—1912 FORD TOURING CAR, IN first-class condition. This is a snap. Can be seen at 817 W. SEVENTH ST. Main 2436; A2878.

FOR SALE—FORCED TO SACRIFICE MY 40-horse-power Mitchell truck, newly overhauled; new parts, etc. Fine running order. Address N, box 168, TIMES OFFICE.

WANTED — A LATE MODEL CAR FOR the sixth lot south of Melrose, on Harvard, east front. Call at 350 S. HILL. F3180, Main 1362.

FOR SALE—ONE 2-CYLINDER FORD, A real bargain for $75. In good running order. Address L, box 431, TIMES BRANCH OFFICE.

FOR SALE—ONE 30-H.P. 5-PASSENGER car in first-class order for $275; this is a real bargain. Address L, box 470, TIMES BRANCH OFFICE.

FOR SALE—OR TRADE—4-CYLINDER 5-passenger car, 30 H.P., in first-class order. Address L, box 284, TIMES BRANCH OFFICE.

WANTED—FORD, FLANDERS OR SIMIlar car; will give trust deed to amount of car on A1 city property. Call F6161 at once.

All Sorts.
Automobiles.

FOR SALE — WAVERLY ELECTRIC phaeton, A-1 condition; tires almost new, newly painted.
WASHINGTON ST. ELECTRIC GARAGE,
1676 West Washington street.

FOR SALE—AT A GIVE-AWAY PRICE, $750, 7-passenger Pierce-Arrow, in perfect condition. Looks and runs like new. This car is just the thing for desert work or a city hire car, as it has lots of tire and very reliable. Owner returning East and must have the money to go with. May be able to discount this price a little. See car at 1122 S. MAIN.

FOR SALE — BRAND NEW, STANDARD make automobile, been driven less than 1500 miles; 1912 model. Five-passenger, fully equipped. Prest-o-lite, self-starter, 35 horse-power. Cost $1800. For quick sale, $1000. Machine can be seen corner Third and Hill. Call 601 EXCHANGE BLDG. Ask for Mr. Schreiber.

FOR SALE — ONE 4-CYLINDER, 60 H.P. model 36 Thomas Flyer, is a car that will make good in the rent service, stage line or desert work, or could be made into an A1 truck. Come in and see it if you want a real bargain. See MR. PRATT, Thomas Motor Car Co., 1058 S. Flower.

FOR SALE—1911 PENNSYLVANIA, 5-PASsenger, equipped with top, glass front and Warner speedometer; Q.D. rims; we have overhauled this car in our shops and revarnished same. We will give a six months' guarantee from date of delivery. We will sell this car cheap for cash. Might consider terms to responsible party.
VANCE-CANAVAN MOTOR CO.,
1128 S. Olive st. Phones Bdwy. 2910, A2031.

FOR SALE—MODEL 63, 5-PASSENGER Rambler, this car is fully equipped and guaranteed as good as new, having been run about 4000 miles. If you have a reasonable amount of cash, see this car and ask for demonstration. AUTO AND ELECTRIC SUPPLY CO., 817 W. Seventh. A2878; Main 2436.

FOR SALE—1911 GARFORD 40, 7-PASSENger, fore-door, completely equipped; all new tires and almost like new, insured last month for $1500. Car is too large for my work. Will exchange for small five-passenger and will arrange terms for difference; price $1500; no other trade. Phone 21222. 1349 MYRTLE ST.

FOR SALE—$950, I OWN TWO NEW FIVE-passenger automobiles taken in on a debt; wish to sell one at this great discount. Cars sell at $2250 each. Cars have latest style body, fore-door, with top, glass front, seat cover and all extras. See car for a few days only at 1124 S. MAIN.

FOR SALE—COME AND INSPECT MY 1912 five-passenger Hudson, guaranteed mechanically perfect and fully equipped, new Republic tires, no trade, but will sacrifice for spot cash. AUTO AND ELECTRIC SUPPLY CO., 817 W. Seventh. A2878; Main 2436.

FOR SALE—PAIR OF SMOOTH DEEP bays, 6 and 7 years old, about 2500 lbs.; a dandy good team, forced to sell quickly. $400. Owner, 1647 E. 36TH ST. Phone South 3862.

FOR SALE—1912 ABBOTT-DETROIT, FORE-door, fully equipped; if you want a high-class car at the price of a cheap one. 963 S. MAIN.

A WINTON SIX, 7-PASS., 48-H.P., GOOD as new, all equipped, $1600 cash. Address 152 PACIFIC, Long Beach, Cal. L. S. Faustell.

WANTED — LATE MODEL 4 OR 5-PASsenger. Have beautiful sightly lot, San Pedro, $750, clear and stock in good building corporation. CORNWALL, 350 S. Hill. F3180; Main 1362.

FOR SALE—1912 CHALMERS 30, 5-PASSENger, like new, has electric lights, fully equipped; at a bargain for cash. Take University car to 964 W. 37TH ST.

FOR SALE — 1912 MODEL T FORD TAXI-cab, run about 3000 miles; guaranteed. Owner too busy to attend to running it; big bargain for cash, or will take city lot. J. J. JACOBS, 1157 S. Olive st.

FOR SALE — OVERLAND, FIVE-PASSENger, in good shape and at a big sacrifice. Owner needs the money. AUTOMOBILE CLEARING HOUSE ASSN., 1039-41 South Broadway.

WANTED — AUTOS TO OVERHAUL AND repair at your garage; all work guaranteed. If dissatisfied with ordinary garage work, give me a trial. L. E. VAN HISE, 1360 E. 54th st. South 3863.

WIN THE SPLENDID AUTOMOBILE OFfered as the first prize in The Times Booklovers' Contest. It does not cost anything to engage in this pleasurable pastime, and enrollment is not necessary. Read the rules on another page of this issue.

FOR SALE — WE HAVE REAL BARGAINS in second-hand 2, 5 and 7 passenger cars, overhauled and guaranteed to be in A-1 condition. It will pay you to investigate the prices. Will give terms to responsible parties. GREER-ROBBINS CO., 12th & Flower sts. Mitchell Agents. Bdwy 5410; A1187.

FOR SALE—COLE 30-40, FIVE-PASSENGER, strictly high-class and in good shape; only cash considered, but will make big sacrifice for same. Come in and see it. AUTOMOBILE CLEARING HOUSE ASSOCIATION, 1039-41 South Broadway.

WILL EXCHANGE FOR A 7-PASSENGER automobile, suitable for desert work, 20 acres of good land in Kings county; clear; or Coachella Valley land. E. AICHER, 1016 Wright & Callender Bldg. Main 5750; F4606.

FOR SALE — A LITTLE 5-PASSENGER Halliday, just overhauled and repainted; six months' guarantee. Will sell cheap.
VANCE-CANAVAN MOTOR CO.,
1124-1128 S. Olive st.

FOR HIRE—NEW AUTOMOBILE ROADsters and touring cars, with or without driver, by hour or day; special rates by week or month. Garage, 524 S. BROADWAY, Main 4737; F7812.

FOR SALE — ONE ELECTRIC WAVERLY victoria, new Exide batteries; car guaranteed; will make a sacrifice for cash. See it and make an offer, at VANCE-CANAVAN MOTOR CO., 1124-1128 S. Olive st.

FOR SALE — MY LITTLE BRUSH RUNabout. Fully equipped and in good condition. This is a little corker of a car for $225. Ask for Mr. Buckney's car at the BRUSH AGENCY, 1312 S. Grand.

FOR EXCHANGE — FOR AUTOMOBILE, corner lot 50x150, 1 block from West Adams st. Worth $1800, with only $375 against it. 526 I. W. HELLMAN.

FOR SALE—1910 OAKLAND 40; I MUST sell this car at once; come and make an offer; first-class condition, electric lights, self-starter, newly painted. Call A3794.

FOR SALE — ALL TIRES, STANDARD make, new, wholesale price to consumers; R. B. JONES, 804 S. Olive st. Telephone F4483.

TOURING PACKARD, 1911, COMPLETE, with full equipment, in fine condition; have my new 1913 model and want to sell the 1911 quick. Will accept good terms or cash only; no real estate. Address M, box 212, TIMES OFFICE.

FOR SALE—1910 TOURIST, A-1 CONDITION, with equipment, $300. Phone Wilshire 3400, or address M, box 132, TIMES OFFICE.

FOR SALE — BEST 5-PASSENGER, 35-H.P. touring car in town, $500. 1359 W. WASHINGTON. West 898.

FOR SALE—BUICK 30, WITH TONNEAU and equipment; all tires nearly new. Car in best of shape. 963 S. MAIN.

FOR HIRE—$2 PER HOUR, 1912, 5-PASsenger, foredoor autos. Phone MAIN 958.

FOR SALE—DECIDED SNAP, 5-PASSENger fully equipped late model E.M.F., fine condition. 418 E. 64TH ST.

FOR SALE—4 CYL., 40 H. P., '09 TOURIST auto, suitable for delivery wagon. 616 W. PICO ST.

FOR SALE—OR EXCHANGE, FOR GOOD clear lot, auto rental stand with 7-passenger touring car. G. C. MARKS, 125 E. Second.

DANDY MAXWELL RUNABOUT, REAL bargain, $300. Call 812 S. SPRING. Trade Ford or Flanders.

AUTOS, PARTS, ENGINES, TIRES, ETC., sold, exchanged. METZ, 921 S. Main. F1958.

TIRES, SLIGHTLY USED, ALL SIZES, very cheap. 1450 CENTRAL AVE. Tel. 20106.

STUDEBAKER ELECTRIC FOR SALE OR exchange, for gas car or city lot. W. L. LYON, 134 Kingsley drive. Phone 56442.

FOR EXCHANGE—FRANKLIN AUTOMObile, for lot. Call SOUTH 6656.

STANLEY STEAMER, 5-PASSENGER; must sell at once. MAIN 4363. 922 Birch st.

Wagons and Carts.

FOR SALE—THREE WAGONS, FOUR buggies, 14 sets harness; brand new ranch wagon; flat rack, $98; low iron truck, new flat rack, $42.50; 2-ton express, $29; one-ton express, $25; three open buggies. Office, DEMMITT WINDMILL CO., 120 N. Main. Bring advertisement.

FOR SALE—BUSINESS WAGON, RUBBER tire, sidebar canopy top, hand-made throughout; like new, $35. 1714 BELMONT COURT, in rear. Phone 52567. Wilshire 3456.

FOR SALE—ONE LARGE LAUNDRY WAGon, also one dye works, or butter, eggs or tea wagon, in first-class condition; terms or cash. 1555 W. 17TH, near Magnolia ave.

Bicycles and Invalid Chairs.

EASY PAYMENTS GIVEN YOU ON BIcycles. Call or write for catalogue and proposition. F. M. JONES, 100 Jones Bldg., 639 S. Spring st., Los Angeles, Cal.

FOR SALE—ONE GENT'S WHEEL, $12; ONE ladies' wheel, $10. Both mechanically perfect. 1112 W. 10TH ST.

Motorcycles.

FOR SALE—GASOLINE [illegible] motorcycle wheels [illegible] new, sacrifice. [illegible] WEST 5062.

FOR SALE—HARLEY-[illegible] class condition; [illegible] ness. Call evening. [illegible]

FOR SALE—MOTORCYCLE [illegible] 1911, magneto model, [illegible] Call for H. LUDGE [illegible]

Buggies, Phaetons and Harness.

FOR SALE—GOOD HEAVY [illegible] $60; full line harness at [illegible] 135 S. Los Angeles.

ALL KINDS OF WAGONS, [illegible] press, sand wagons. [illegible] San Pedro.

FOR SALE—
Agricultural Implements and [illegible]

SOUTH BEND PLOWS [illegible] for 10 days at SCOTTY'S PLACE [illegible] Angeles st.

LIVE STOCK FOR SALE—
Horses, Mules, Cattle, etc.

FOR SALE—
75 HEAD
UNBROKEN MARES [illegible]
THURSDAY, OCT. 3, AT 1 P.M. [illegible]
AT SAMUEL MARTIN AND [illegible]
YARD, 450 CENTRAL AVE.
BY ORDER OF D. W. [illegible]
ANTELOPE VALLEY, NEVADA [illegible]
SELL AT PUBLIC AUCTION [illegible]
HALTER BROKEN MARES [illegible]
1000 TO 1400 LBS. AND FROM [illegible]
OLD; THESE MARES ARE ALL [illegible]
AMONG THEM YOU WILL [illegible]
WELL MATCHED TEAMS [illegible]
ALL THE FAMOUS CIRCLE [illegible]
THIS SALE IS ABSOLUTE [illegible]
NO OUTSIDE HORSES SOLD AT [illegible]
SALE. THIS STOCK MUST AND [illegible]
SOLD WITHOUT LIMIT OR RESERVE [illegible]
THEY CAN BE SEEN FROM [illegible]
DAY OF SALE AT SAMUEL [illegible]
SONS SALE YARDS [illegible]
THIS IS A RARE OPPORTUNITY [illegible]
GOOD YOUNG MARES AT [illegible]
PRICE. DON'T FORGET THE [illegible]
DATE, THURSDAY, OCT. [illegible]
SAM WATKINS, AUCTIONEER.

FOR SALE — HEAVY SPAN OF [illegible] 2400 lbs., excellent condition, [illegible] pullers, good workers. [illegible] for them so must sell. [illegible] and wagon. Take [illegible] station, south to store, [illegible] house on right-hand side. [illegible] cadia 402. PAUL PACHOLKE.

FOR SALE—BECAUSE OF [illegible] automobile truck, 1 horse, [illegible] one $100; one set harness, [illegible] livery wagon. Can see them [illegible] Oct. 28, at AGELLER & [illegible] 115 N. Main st.

FOR SALE — PAIR OF [illegible] chunky, sound and true, [illegible] This team will pull [illegible] ranch. Price $225. Also [illegible] harness, at a bargain. [illegible] near Central.

FOR SALE—CARLOAD FRESH [illegible] You can find a horse or [illegible] here at your price. We [illegible] harness and wagons at a [illegible] 45TH ST., near Central.

FOR SALE — GOOD TEAM OF [illegible] mules, weigh 2200 lbs., [illegible] fast walkers, will sell [illegible] and see them working at [illegible] STREET.

FOR SALE — [illegible] black mules, 5 and 9 years [illegible] true work any place. [illegible] Left with DEMMITT [illegible] PANY, 120 N. Main.

FOR SALE — GOOD [illegible] horses, weigh 1500 lbs. [illegible] old, working in lumber [illegible] Call 149 N. DITTMAN [illegible] st. car.

FOR SALE—DELIVERY [illegible] kind and true, 5 years old, [illegible] price $75. Also wagon [illegible] 1060 E. 48TH ST., near [illegible]

FOR SALE—FAMILY HORSE [illegible] true, works anywhere, [illegible] harness, $110 for outfit [illegible] E. 47TH ST., near Central.

FOR SALE—2 DONKEYS [illegible] wagon; 1 fresh Jersey cow, [illegible] horses, cheap; moving [illegible] GREEN ST.

FOR SALE—LARGE [illegible] broke, true puller, [illegible] sell very cheap if taken at [illegible] 25TH ST.

FOR SALE—HORSE, [illegible] ness. Horse city broke, [illegible] $55 for outfit. Will [illegible] 25TH ST.

FOR SALE—BRAND-NEW [illegible] wagon, horse and harness [illegible] every respect, at a bargain. [illegible] ST., or phone A2978.

FOR SALE—CHEAP, FINE [illegible] ham cow, good milker, [illegible] chickens. 4200 STEPHENSON [illegible]

FOR SALE—HORSE, [illegible] saddler and driver. [illegible] SON AVE., Pasadena. [illegible]

FOR SALE — TEAM OF [illegible] about 2600 lbs. Price [illegible] $300. PLANET PAINT CO. [illegible]

FOR SALE—A NICE [illegible] horse 8 years old, [illegible] ness and wagon. Call [illegible]

FOR SALE—OR RENT—[illegible] of buying hay, have [illegible] from country Sunday; [illegible] 1811 CENTRAL AVE.

FOR SALE—SPLENDID [illegible] buggy and harness, [illegible] LA SALLE AVE.

FOR SALE—SHETLAND [illegible] Andalusian bantams [illegible] 605 S. Wilson ave. [illegible] 1031.

FOR SALE—CITY [illegible] mare, good in every way, [illegible] harness, for $115 if sold [illegible] LER ST.

FOR SALE — GOOD [illegible] for wagon or carriage, [illegible] reasonable. 923 ALBANY [illegible] st. car.

FOR SALE—A NICE [illegible] 5 years old; weight [illegible] from the ranch. Call [illegible]

FOR SALE—1300-LB. [illegible] and gentle, for [illegible] Call 856 E. 22ND ST.

FOR SALE — A [illegible] mare, registered [illegible] MAIN.

LIVE STOCK FOR SALE—
Poultry, Birds, [illegible]

FOR SALE — THOROUGHBRED [illegible] all varieties. Don't [illegible] hibit if you want quality [illegible] from reliable breeders [illegible] Baby chicks, hatching eggs, [illegible] poultrymen's headquarters. [illegible] BREEDERS' ASSOCIATION, [illegible] st. Jos. E. Davis, Manager.

FOR SALE—LAYING [illegible] White, Buff and Black [illegible] Leghorns, Barred Rocks, [illegible] Black Minorcas, [illegible] erel on coast. POULTRY [illegible] PLY CO., 845 South Spring.

FOR SALE—2 DOZEN [illegible] White Leghorn pullets, [illegible] McFarland strain. [illegible] preciated as they are [illegible] MAIN 3902 or write [illegible] L. A.

FOR SALE—THOROUGHBRED [illegible] English bull pups, [illegible] imported. 3821 DENKER AVE.

Dogs of All Kinds.

FOR SALE—BUY BEST [illegible] to buy a dog, call on [illegible] puppies on hand. [illegible] 6TH ST. Main [illegible]

FOR SALE—TOY BLACK [illegible] puppies, registered stock. [illegible] Valencia. 1468 CONNECTICUT [illegible]

FOR SALE — PEDIGREED [illegible] puppies in Los Angeles [illegible] Apply 711 S. MAIN ST.

FOR SALE—ONE BOSTON [illegible] months old, female, pedigreed [illegible] BIXEL ST.

LIVE STOCK WANTED—

WANTED — HEAVY [illegible] and wagon. [illegible] cash and part [illegible] which will bear investigation, [illegible] KERSHIM BLDG.

WANTED—BEST PRICES [illegible] cows, calves, [illegible] LICH & BACK, [illegible] South 5086.

WANTED—TO BUY [illegible] horse used to [illegible] old; weight about [illegible] AMA FRUIT CO., [illegible]

WANTED — [illegible] calves, beef cows, [illegible] E. 20th. [illegible]

WANTED — [illegible] care given. [illegible]

LIVE STOCK [illegible]

FOR EXCHANGE—[illegible] 8 years old, [illegible] for Victrola and [illegible]

Classified Liners

ATTORNEYS—
and Counselors.

FREE ADVICE AND CONSULTATION. E. HARDESTY, Attorney-at-Law, 338 Higgins Bldg., Second and [illegible] certain your rights, secure your [illegible] safeguard your property.

PROMPT ATTENTION, OLD A[illegible] ROBERTS, 638 Mason Bldg. [illegible] F7655.

ASSAYERS—
and Assaying.

R. A. PEREZ, ASSAYER, CHEMIST, metallurgist; highest references. [illegible] 2926. 120 N. MAIN ST.

BOILERS—
and Boilermakers.

L. A. BOILER WORKS, MFRS. OF [illegible] ers and tanks. Special attention [illegible] work. Redondo st. PHONE E. [illegible]

BOOKS—

FOR SALE—THERE IS NO EXCUSE FOR bad cooking. Get The Times New [Cook] Book. Now on sale. Price 25c, p[ostage 5c] extra.

BIGGER AND BETTER THAN [illegible] Times Cook Book. Now on sale. 25c, postage 5c extra.

FOR SALE — COOKING MADE EASY BY The Times New Cook Book. Now on sale. Price 25c, postage 5c extra.

DRESSMAKING—
and Dressmakers.

OTTO WEST CO., SUITS, GOWNS, [illegible] and waists to measure. 311-313 COL[illegible] TRUST BLDG., 313 W. 3rd st. Phone [illegible]

UP-TO-DATE DRESSMAKER, FIRST-[class] fitter, wishes few more appointments, remodeling; $2; reference. 54634.

WANTED — BY EXPERIENCED D[ress]maker, few more engagements [illegible] day. PHONE A1323.

DETECTIVES—
and Detective Agencies.

CALIFORNIA DETECTIVE AND CO[illegible] tion Agency. 332 HIGGINS BLDG. [illegible]

EDUCATIONAL—
Schools and Colleges.

SPLENDID RECIPES FOR PIES, puddings, pastry and candy, in The Times Cook Book. Now on sale. Price [25c], Postage 5c extra.

EXPERIENCED TEACHER WILL CO[ACH] limited number high school or grade [pupils] 121 NORTH EASTLAKE AVE.

HAIRDRESSERS—
Manicurists and Chiropodists.

QUALITY HAIR GOODS; HAIRDRESSING, manicuring, facial, 15c, 25c; bleaching, [illegible] ing, electrolysis. "FLORENTINE," 327 [Mer]cantile place, near Broadway.

LOST, FOUND, STRAYED—
and Stolen.

STOLEN — WEDNESDAY EVENING, between 6:40 and 9:30 p.m., from in front of Rampart Apartments, 1912 6-cylinder Mitchell, black body and running gear, fully equipped, top, etc.; extra tire in cover on rear, license number 13514; distinguishing mark, left rear fender bent up about 2 inches. Liberal reward. FRANK E. WALSH, 243 Wilcox Bldg.

LOST — SATURDAY NIGHT, ON THE [illegible] and Spring, or on Central ave. car, to [illegible] st., a gentleman's ribbon watch fob, [illegible] initials, E. H. F., charm Elk's tooth. [illegible] able reward. Call South 963. [illegible] TRAL AVE.

LOST — WHITE FOX TERRIER P[UP], about 5 months old, small brown spot [illegible] right ear; will pay $5 reward for his [return] to 2211 JULIET ST. 74378.

STRAYED FROM SAN PEDRO STABLE[S] during fire; 1 bay mare, 15 hands high, weight about 950 lbs. Address H. [illegible] SWEET, 539 San Pedro st.

LOST—ONE BUNCH OF KEYS WITH S[ecurity] curity Bank lock box tag No. 3321; [illegible] somewhere between Glendale and Hollywood; liberal reward will be paid to finder if [re]turned to the bank.

LOST—WILL THE PARTY WHO STOLE the articles from room 40 at 838 TOWNE AVE. return bank book and receipts. No questions asked.

LOST—SMALL LEATHER PURSE, CO[NTAINING] sum of 39th and Main, containing sum of money and key. Return 521 E. [illegible] ST. Reward.

LOST—SMALL BLACK PURSE CONTAINING about $5, other small articles of value to owner only. Reward. MISS CECELIA COMMEN, room 16, 333½ S. Hill st.

LOST—WATCH, FOB BLACK RIBBON, [illegible] pin attached. Return to E. E. Mc[illegible] DOWELL, care of L. A. Record, or phone West 851. Reward.

LOST—BLACK HANDBAG TUESDAY, RE[turn] ture 2740 RAYMOND AVE. Phone 74124. Reward.

LOST — STICK PIN, AMETHYST IN SI[LVER] setting. Reward. 339 W. 29TH. Phone [illegible]

LOST—PAIR NOSE GLASSES ON SANTA Fe train from Redlands Tuesday. Suitable reward. PHONE 59193.

LOST—PEARL AND DIAMOND PENDANT, platinum chain. HOME 71470.

MACHINERY—
and Mechanical Arts.

FOR SALE — BARGAIN; ONE 45-H.P. Chandler & Taylor engine; 12x14 cylinder, [illegible]-inch shaft; one Penn. Boiler Works boiler, [illegible] h.p., 48x144 inches; 46 3-inch flues; 36-inch [illegible] 100 to 125 lbs. working pressure allowed by inspector. All in A1 condition. AMERICAN OLIVE COMPANY, E. Adams and Long Beach [ave.] Phones 24592, South 898.

FOR SALE — ONE 25 H.P. FAIRBANKS-Morse gas engine, all complete. Nearly new, ready to operate. Also sundry contractor's material, tools, wagons, Fresnos, dump wagons and various articles that go with grading outfits. Apply 515 MERCHANTS TRUST BLDG.

CLOSING OUT ENTIRE STOCK, NEW and slightly used lathes, drill presses, milling and wood working machinery. Several gasoline engines, belting and other supplies; formerly stock; great sacrifice prices. MACHINERY SUPPLY CO., 220 Commercial st.

FOR SALE—COMPLETE OUTFIT TOOLS and machinery for making stiff hats, also renovating outfit; will sell all or any part. Call 2717 WEST PICO.

MASSAGE—
and Other Baths.

EMMA ERICKSON, MASSEUSE TREATments for ladies at their homes. 310½ W. 2ND ST. Room 14.

MASSAGE GIVEN IN PATIENT'S HOME by experienced masseuse. Ladies only. HOME 59871; WILSHIRE 462.

BATHS FOR LADIES; LADY ATTENDANT. [illegible] HILL, 700 Crocker st.

BATHS, FACIAL, ELECTRICAL TREATment. 253 S. BROADWAY. Welcome old patronage and new.

[illegible] JORDAN — MANICURING, FACIAL and scalp treatment. 552 S. BROADWAY. [illegible]

MINING—

[illegible] IRVING & CO., GOLD REFINERS and Assayers. Cash for bullion and ores. Prompt returns. 107 N. Spring. Phone A3071.

ACME ASSAY OFFICE, 108 N. SPRING. Gold, 75c. Gold, silver, $1.00, and copper, $1.25, and lead, $1.50.

HEDGES TEACHES ASSAYING AND CYANIDING. 108 N. Spring.

MODELS—
and Model Makers.

MODELS, PERFECTING, NOVELTIES, [illegible] etc. CAPITOL MACHINE AND MODEL WORKS, 1359 S. Main.

MODELS AND SPECIAL MACHINERY built to order. NATIONAL MACHINE WORKS, 624 N. Main.

NURSES—
With Experience.

NURSE WITH HOSPITAL EXPERIENCE will take invalid or any other case preferred. Phone BROADWAY 2547.

PHYSICIANS—
With Offices and Hours.

AILMENTS OF WOMEN—
Cancer and Tumors, no knife.
DR. C. W. UNGER,
323 N. Broadway. Hours 10-12, 2-5.

DR. JOS. ARDENYI, PHYSICIAN AND SURgeon. Diseases of women and men, chronic and nervous diseases. Room 405 Broadway Central Bldg. Afternoon and evenings.

COMPETENT MIDWIFE WITH HOSpital privileges, at 2306 ADAIR ST. 23236.

Classified Liners.

ATTORNEYS—
and Counselors.

[illegible] ADVICE AND CONSULTATION—[illegible] HARDESTY, Attorney-at-Law, [illegible] Bldg., Second and Main. [illegible] your rights, secure your interests, [illegible] your property.

PROMPT ATTENTION, OLD ACCOUNTS. [illegible] ROBERTS, 806 Mason Bldg. Main 2015.

ASSAYERS—
and Assaying.

[illegible] A. PEREZ, ASSAYER, CHEMIST AND [illegible]; highest references. Established [illegible] N. MAIN ST.

BOILERS—
and Boilermakers.

L. A. BOILER WORKS, MFRS. OF BOILERS and tanks. Special attention to repair work. Redondo st. PHONE E. 2256; A1369.

BOOKS—

FOR SALE—THERE IS NO EXCUSE FOR bad cooking. Get The Times New Cook Book. Now on sale. Price 25c, postage 5c extra.

BIGGER AND BETTER THAN EVER, Times Cook Book. Now on sale. Price 25c, postage 5c extra.

FOR SALE — COOKING MADE EASY BY The Times New Cook Book. Now on sale. Price 25c, postage 5c extra.

DRESSMAKING—
and Dressmakers.

OTTO WEST CO., SUITS, GOWNS, DRESSES and waists to measure. 211-212 COLUMBIA TRUST BLDG., 311 W. 3rd st. Phone F6694.

UP-TO-DATE DRESSMAKER, FIRST-CLASS, [illegible] wishes few more appointments; also [illegible]; references. 14654.

WANTED — BY EXPERIENCED DRESSMAKER, few more engagements. $2.50 per day. PHONE A1223.

DETECTIVES—
and Detective Agencies.

CALIFORNIA DETECTIVE AND COLLECTION Agency, 312 HIGGINS BLDG. F6614.

EDUCATIONAL—
Schools and Colleges.

SPLENDID RECIPES FOR PIES, PUDDINGS, pastry and candy, in The Times New Cook Book. Now on sale. Price 25c. Postage 5c extra.

EXPERIENCED TEACHER WILL COACH limited number high school or grade pupils. [illegible] NORTH EASTLAKE AVE.

HAIRDRESSERS—
Manicurists and Chiropodists.

QUALITY HAIR GOODS; HAIRDRESSING, [illegible] facial, [illegible]; bleaching, dyeing, [illegible]. "FLORENTINE," 227 Mercantile place, near Broadway.

LOST, FOUND, STRAYED—
and Stolen.

[illegible] — WEDNESDAY EVENING, BETWEEN [illegible] and 9:30 p.m., from in front of [illegible] Apartments, 1912 6-cylinder Mitchell, [illegible] body and running gear, fully equipped, [illegible] extra tire in cover on rear, [illegible] distinguishing mark, left rear [illegible] about 3 inches. Liberal reward. FRANK H. WALSH, 343 Wilcox Bldg.

LOST—SATURDAY NIGHT, ON THIRD [illegible] on Central ave. car, to 42th [illegible] ribbon watch fob, with [illegible] B. F., charm Elk's tooth. Suitable reward. Call South 963. 4603 CENTRAL AVE.

LOST — WHITE FOX TERRIER PUP, about [illegible] old, small brown spot on right ear; will pay $5 reward for his return to [illegible] JULIET ST. 74378.

STRAYED FROM SAN PEDRO STABLES, [illegible]; 1 bay mare, 15 hands high, [illegible] about 850 lbs. Address H. E. [illegible] San Pedro st.

LOST—BUNCH OF KEYS WITH SE[illegible] lock box tag No. 8221; lost [illegible] between Glendale and Hollywood; [illegible] will be paid to finder if returned to the bank.

LOST—WILL THE PARTY WHO STOLE [illegible] from room 40 at 532 TOWNE AVE. return bank book and references. No questions asked.

LOST—SMALL LEATHER PURSE, CORNER of 30th and Main, containing small [illegible] of money and key. Return 331 E. 34TH ST. Reward.

LOST—SMALL BLACK PURSE CONTAINING about $5, other small articles of value [illegible] only. Reward. MISS CECELIA [illegible] room 16, [illegible] S. Hill st.

LOST—WATCH, FOB, BLACK RIBBON, [illegible] attached. Return to E. E. [illegible], care of L. A. Record, or phone [illegible]. Reward.

LOST—BLACK HANDBAG, TUESDAY, BETWEEN 2740 RAYMOND AVE. Phone 74124.

LOST—STICK PIN, AMETHYST IN SILVER setting. Reward. 319 W. 28TH. Phone [illegible].

LOST—PAIR NOSE GLASSES ON SANTA Fe train from Redlands Tuesday. Suitable reward. PHONE 59393.

LOST—PEARL AND DIAMOND PENDANT [illegible] chain. HOME 71670.

MACHINERY—
and Mechanical Arts.

FOR SALE — BARGAIN; ONE 45-H.P. [illegible] & Taylor engine; 18x16 cylinder, [illegible] shaft; one Penn. Boiler Works boiler, [illegible] inches; 46 3-inch flues; 245-inch [illegible] 125 lbs. working pressure allowed [illegible]. All in A1 condition. AMERICAN [illegible] COMPANY, E. Adams and Long Beach [illegible], South 809.

FOR SALE — ONE 25 H.P. FAIRBANKS-[illegible] engine, all complete. Nearly [illegible] ready to operate. Also sundry contractors' material, tools, wagons, Fresnos, dump [illegible] and various articles that go with grading [illegible]. Apply 535 MERCHANTS TRUST [illegible].

CLOSING OUT ENTIRE STOCK, NEW [illegible] slightly used lathes, drill presses, milling [illegible] and wood working machinery. Several [illegible] engines, belting and other supplies; [illegible] stock; great sacrifice prices. MA[illegible] SUPPLY CO., 239 Commercial st.

FOR SALE—COMPLETE OUTFIT TOOLS [illegible] machinery for making stiff hats, also [illegible] outfit; will sell all or any part. [illegible] WEST PICO.

[illegible]—
and Other Baths.

[illegible] SEMINSON, MASSEUSE TREATMENT [illegible] ladies at their homes. 316½ W. [illegible].

[illegible] GIVEN IN PATIENT'S HOME [illegible] masseuse. Ladies only. [illegible] WILSHIRE [illegible].

[illegible] LADIES; LADY ATTENDANT. [illegible] Crocker st.

[illegible] FACIAL, ELECTRICAL TREATMENT [illegible] S. BROADWAY. Welcome old [illegible] and new.

[illegible] — MANICURING, FACIAL [illegible] treatment. 552 S. BROADWAY.

[illegible] IRVING & CO., GOLD REFINERS [illegible] Assayers. Cash for bullion and ores. [illegible] returns. 237 N. Spring. Phone A3371.

[illegible] ASSAY OFFICE, 108 N. SPRING. [illegible] Gold, silver, $1.00, and copper, [illegible] lead, $1.50.

[illegible] TEACHES ASSAYING AND CY[illegible]. 708 N. Spring.

[illegible]—
and Model Makers.

[illegible] PERFECTING, NOVELTIES, [illegible] etc. CAPITOL MACHINE AND [illegible] WORKS, 1550 S. Main.

[illegible] AND SPECIAL MACHINERY [illegible] to order. NATIONAL MACHINE [illegible] N. Main.

[illegible]—
With Experience.

[illegible] WITH HOSPITAL EXPERIENCE [illegible] any other case preferred. Phone BROADWAY 2547.

PHYSICIANS—
With Office and Hours.

DISEASES OF WOMEN—
Cancer and Tumors, no knife.
DR. C. W. UNGER.
[illegible] Broadway. Hours 10-12, 2-5.

[illegible] ARDESTY, PHYSICIAN AND SURGEON, diseases of women and men, chronic [illegible] diseases. Room 405 Broadway [illegible] Bldg. Afternoon and evenings.

[illegible] MIDWIFE WITH HOSPITAL privileges, at 3560 ADAIR ST. [illegible]

SEWING MACHINES—
Old and New.

FOR SALE—ALL KINDS OF SEWING MAchines. 1965 E. FIRST ST.

MUSICAL INSTRUMENTS—
For Sale, Exchange or Wanted.

FOR SALE—
PIANOS,
AT THE CALIFORNIA PIANO HOUSE,
217 MERCANTILE PLACE,
JUST OFF BROADWAY,
CAN BE FOUND THE BEST SAMPLE PIANOS IN THE CITY OF LOS ANGELES FOR THE LEAST MONEY. WHY?
BECAUSE OUR RENTS ARE LESS,
OUR EXPENSES ARE LESS,
OUR PROFITS ARE LESS,
OUR PRICES ARE LESS,
OUR PLACE IS EASY OF ACCESS.
TWENTY-FIVE DIFFERENT STYLES PIANOS TO CHOOSE FROM. MAKE YOUR OWN TERMS ON ALMOST ANY PIANO.
217 MERCANTILE PLACE.
CALIFORNIA PIANO HOUSE.
PHONES: HOME A1767, MAIN 6232.

WANTED—BY A YOUNG MAN, THE USE of a piano for an hour and a quarter's practice six mornings a week (Czerney's Tagliche Uebenger, etc., and piano pieces;) convenient to Sixth and Alvarado sts. Please state terms. Address N, box 23, TIMES OFFICE.

FOR SALE—TWO PLAYER PIANOS, TAKEN on debt; one new Apollo action, and one used Everett pianola; music, stool and bench; must sell at once; no reasonable offer for cash or terms refused. 1735 NNEW ENGLAND AVE.

FOR SALE—MUST HAVE CASH, WILL sell five high-grade upright pianos at $120 each, guaranteed 10 years, come and take your choice; will rent for $3.50 per month. 610 W. NINTH ST.

FOR SALE—MY BEAUTIFUL WEBER PIano, not scratched, would take payments. 610 W. SIXTH ST.

FOR SALE—BEAUTIFUL CABINET GRAND piano, $125. I need the money. 235 W. NINTH, between Hill and Broadway.

FOR SALE—MY $350 CABINET GRAND PIano, beautiful case, $175; $5 down, $5 month. 235 W. NINTH between Broadway and Hill.

TO LET—$2.50 MONTHLY, UPRIGHT PIano, fine condition. HOME 59582. 3684 Lucile ave.

FOR SALE—GOOD STANDARD MAKE piano; will sell cheap for cash. Rear 718 WALL ST.

TO LET—NEW PLAYER PIANOS WITH large assortment of music. THE STARR PIANO COMPANY, 628-630-632 S. Hill st.

FOR SALE — NEW UPRIGHT PIANO, cheap if taken at once, leaving city. Phone South 4903, or call 317 E. 21ST ST.

FOR SALE—PIANO FOR $100 IF TAKEN by Saturday. 610 W. SIXTH ST.

PATENTS—
and Patent Agents.

PATENTS THAT PROTECT ARE PROcured through us. Send for free booklet on patents. PACIFIC COAST PATENT AGENCY, INC., 301-304 Stockton Savings and Loan Bldg., Stockton, Cal.

MARSHALL TILDEN, PATENT ATTORney, local and Washington offices, patent book free, patents of merit financed. Eighth and Broadway. 320 L. A. INVESTMENT BLDG.

PATENTS AND TRADEMARKS ALL COUNtries. A. H. LIDDERS. Patent Lawyer and Solicitor. 219 Am. Bank Bldg., Second and Spring.

CASSELL SEVERANCE, PATENT LAWYER and solicitor; long experience at Wash., D. C. 1017 TRUST AND SAVINGS BLDG. A4236, Main 4077.

PIONEER PATENT AGENCY, HAZARD & STRAUSE, patent cases. Citizens' Bank Bldg. PATENT BOOK FREE.

MARTELL & MONHOF, PATENT SOLICitors, removed to 201 INTERNATIONAL BANK BLDG., opposite Postoffice.

G. E. HARPHAM GETS PATENTS, INVENtions financed, patent litigation; 25 years' experience. 603 PACIFIC ELECTRIC BLDG.

J. S. ZERBE, 818-22 STORY BLDG., PATents procured everywhere; 40 years' experience. F5005; MAIN 2812.

NO PATENT, NO PAY! S. O. WELLS, 306 Broadway-Central Bldg., 424 S. Bdwy. A3282.

TYPEWRITERS—
of Various Makes.

RENT A TYPEWRITER FROM THE MANufacturers, which is covered by their own guarantee, Remington No. 6 or 7, Smith Premier No. 1 or 4, FIVE DOLLARS FOR THREE MONTHS.
Visible Remington, Smith Premier and Monarchs rented.
Rebuilt by the manufacturer. Remington, Smith Premier and Monarchs, fully guaranteed. Prices attractive. Typewriter supplies of every description. Paragon ribbons, guaranteed.
REMINGTON TYPEWRITER CO.,
[illegible] 627 South Olive st.
Sunset Main 712. Home F1885.

TYPEWRITERS RENTED—
3 MONTHS FOR $5.00.
We guarantee to keep these rentals in good working order during the full rental period. Initial rental applies if you purchase.
We can save you 25 to 75 per cent. on all makes of Factory Rebuilt Typewriters, guaranteed for one year. Send for catalogue and special price list.
AMERICAN WRITING MACHINE CO., Inc.,
738 South Spring street.
A3913. —Phones— Main 2959.
Remember the address is 738.

WE SAVE YOU FROM 25 TO 75 PER CENT. on any make of typewriter. Typewriters rented, three months, $5. THE WHOLESALE TYPEWRITER CO., 219 W. Fifth st. Phone F4424. Send for latest catalogue.

The Certainty of Profit

Investors are placing their savings in our company because they find in it the Certainty of Profit with Assurance of Safety.

Hibernian Home Builders presents the safest avenue to greatest returns for small capital.

Our company offers you the maximum Income Yield consistent with the protection you desire.

Our company assures you the full earning power of your savings.

Our real estate holdings are valuable and well within the radius of advancing development.

Property values within this circle of activity are increasing with astonishing rapidity.

Hibernian Home Builders holds the record for rate of progress. It continues to increase.

It offers every reasonable certainty of profit with unusual and highly desirable privileges.

You can apply your stock on any of our real estate offered for sale, and it will be accepted for that purpose, at the price at which we are selling it.

If you purchase a home from us you can at any time exchange your cash equity for fully paid-up stock at our selling price.

Our Guarantee Fund is another feature of value.

This fund was created for the purpose of providing investors in our company with ready cash should they need it.

The Guarantee Fund was donated by our larger stockholders and is under the sole control of a competent Board of Trustees.

These distinctive features have so appealed to investors that we now see clearly a clientele of several thousands and a growth of capital to nearly One Million Dollars in the course of a year.

The confidence with which we announced our belief that our shares would prove the most attractive investment in this field is being justified.

This remarkable progress brings us measurably close to the period of an advance in our share price.

Such an advance cannot be delayed much longer. The time to profit by the low price is now.

We are anxious to give as many as possible the benefit of the present low price and the inevitable advance.

If your money is idle it is useless. Invested in our shares it is never idle. It will make you certain profits.

It will assure you, however, more profits if invested now than if you wait till after the coming rise in price.

You can buy shares now for 20 cents. One dollar monthly buys 100 shares—about 3 cents a day.

Ask us to mail you "THE VISION," a booklet of surpassing interest to investors. Use the attached coupon for inquiry; or make us a personal call.

HIBERNIAN SAFETY FOR SAVINGS HOME BUILDERS

SHARES NOW 20 CENTS

$ 1.00 monthly buys	100 shares, cost	$ 20.00
$ 2.00 monthly buys	200 shares, cost	$ 40.00
$ 3.00 monthly buys	300 shares, cost	$ 60.00
$ 4.00 monthly buys	400 shares, cost	$ 80.00
$ 5.00 monthly buys	500 shares, cost	$ 100.00
$10.00 monthly buys	1000 shares, cost	$ 200.00
$15.00 monthly buys	1500 shares, cost	$ 300.00
$20.00 monthly buys	2000 shares, cost	$ 400.00
$25.00 monthly buys	2500 shares, cost	$ 500.00
$50.00 monthly buys	5000 shares, cost	$1000.00

We want to extend to thousands the interesting information contained in "THE VISION." YOUR copy of this booklet is ready. Call for it if you can. Or cut out this coupon and mail it to us.

Send me (without charge) "The Vision."
Name ....
Street ....
City ....

Hibernian Home Builders
618 South Hill Street, Ground Floor

Main 5846 —Phones— Home 10545

Succession.

KNOX STANDS NEXT IN LINE.

Sherman's Death Places Him Nearer the Presidency.

Secretary of Treasury Is Second in Order.

The Senate Must Chose a Presiding Officer.

[BY DIRECT WIRE TO THE TIMES.]

WASHINGTON BUREAU OF THE TIMES, Oct. 30.—[Exclusive Dispatch.] The death of Vice-President Sherman puts Secretary of State Philander C. Knox in line for immediate succession to the Presidency in case of the death or disability of President Taft before March 4 next. Secretary of the Treasury MacVeagh is now second in line to the succession.

The office of Vice-President remains vacant until a new administration comes into power, as the law does not provide for any succession to that office.

The Secretary of State, next to the Vice-President in the line of succession, does not become Vice-President on the death of the one elected to fill the latter office. Barring the death or disability of the President, the sole function of the Vice-President is to act as president of the Senate. In the absence of or in the case of death or disability of the Vice-President the president pro tempore of the Senate becomes the regular presiding officer of that body.

THE OLD ORDER.

Until the enactment of the new succession law in 1887 the President pro tem. of the Senate, and after him the Speaker of the House of Representatives, were the only two in line of succession to the Presidency, aside from the Vice-President.

The law providing that the president pro tem. of the Senate and the Speaker of the House should succeed to the Presidency in case of a vacancy in the office of Vice-President upon the death of the President had been on the statute books since 1791. No emergency calling for the application of the succession law has arisen in the history of the nation, but several times there has been no Vice-President standing between a Chief Executive and a person not chosen directly by the people to succeed him in case of death.

REASON FOR CHANGE.

The law was changed for two reasons, one being that a vacancy might occur in the President's office—the Vice-President's office being already vacant—at a time between one Congress and another, when there was neither a president pro tem. of the Senate nor a Speaker of the House; the other reason being that the death of a President and Vice-President might, under the act of 1791, throw the executive control of the government into the hands of the opposition party.

It was the idea of maintaining the same party control throughout the entire time for which an administration had been chosen that mainly influenced the transfer of the succession from officers of Congress to officers of the Cabinet.

At present there is no president pro tem. of the Senate to succeed automatically to the duties ordinarily devolving on the Vice-President. In this very fact is to be found one of the most serious situations resulting from the death of Vice-President Sherman. For several years the late Senator Frye of Maine was president pro tem. of the Senate, but he resigned the office when illness, which resulted fatally, broke down his health.

DEADLOCK IN SENATE.

The Republican caucus then named Senator Jacob H. Gallinger of New Hampshire as its candidate for president pro tem. and the Democrats named Senator Augustus O. Bacon of Georgia. The insurgent Republicans refused to support Senator Gallinger and cast their votes for Senator Clapp of Minnesota. This precipitated a deadlock. Day after day ballots were taken and finally all effort to select a president pro tem. was abandoned.

Subsequently when Vice-President Sherman was absent for a long period on account of illness, the Senate, in order to conduct its business at all, was put to the expedient of choosing the President pro tem. to act temporarily only and this was done through an amicable arrangement whereby Senator Gallinger and Senator Bacon alternated in the chair of the presiding officer.

MAKESHIFT ARRANGEMENT.

The first duty that will confront the Senate when Congress convenes in December, will be the election of a president pro tem. The makeshift arrangement can no longer endure, in view of the permanent vacancy created by the death of the Vice-President. Perhaps with the mellowing of factional feeling to some extent after a settlement at the polls of some of the issues that engendered it, the Republicans may be able to come together again and name Senator Gallinger.

The tenure of the president pro tem, if elected when Congress reconvenes, would in all probability, be no longer than March 4 at the latest when changes in the Senate are liable to make it easy for one party to choose without any division in its ranks.

PRESIDENT WIRES SYMPATHY.

Says Death Has Removed One Whose Memory Is Full of Sweetness and Light.

[BY A. P. NIGHT WIRE TO THE TIMES.]

NEW YORK, Oct. 30.—President Taft immediately after arriving in New York dispatched the following telegram to Mrs. Sherman at Utica:

"Mrs. Taft and I extend to you our heartfelt sympathy in your great sorrow. Our hearts go out to you in the loss of your noble and loving husband. Vice-President Sherman had rendered distinguished service to his country and his death ten years before the time allotted by the psalmist is a great loss. As a member of Congress and a Vice-President, he endeared himself to all who knew him. His memory is full of sweetness and light "WILLIAM H. TAFT."

DEATH'S INVASION OF PUBLIC OFFICE.

[BY DIRECT WIRE TO THE TIMES.]

CHICAGO BUREAU OF THE TIMES, Oct. 30.—[Exclusive Dispatch.] The death tonight of Vice-President Sherman recalls the following facts:

Presidents who died while in office:

April 4, 1841—William Henry Harrison.

July 9, 1850—Gen. Zachary Taylor.

April 15, 1865—Abraham Lincoln (assassinated by Booth.)

September 19, 1881—James A. Garfield (assassinated by Guiteau.)

September 14, 1901—William McKinley (assassinated by Czolgosz.

Vice-Presidents who died while in office:

April 20, 1812—George Clinton.

November 23, 1814—Elbridge Gerry.

April 18, 1852—William R. King.

November 22, 1875—Henry Wilson.

November 25, 1885—Thomas A. Hendricks.

November 2, 1899—Garret A. Hobart.

October 30, 1912—James S. Sherman.

Sherman at Rest.

(Continued from First Page.)

advantages for the city. His home life was beautiful. It was a model for all American families. He found the greatest pleasure when surrounded by those who loved him as a husband and father, and it is there that his genial presence will be missed. Stricken as he was with an illness which required constant watchfulness, Mr. Sherman bore it with a fortitude which exemplified the strong characteristics of the man."

FLAGS AT HALF-MAST.

The Mayor ordered that the flags on all city buildings should be placed at half-mast and suggested that a similar course be followed with all other flags in Utica.

Not since early this morning when his attending physician made the final announcement of his inability to do more for Mr. Sherman's relief, had there been the least probability of saving the patient's life, or even of prolonging it for any considerable time.

It had been the doctor's hope that he might so stimulate the kidneys as to cause them to resume their functions, but when he was compelled to acknowledge his failure in this respect he surrendered, frankly acknowledging that the fight was lost. Dr. Peck, however, remained with his patient all day but did little for him beyond administering an occasional hypodermic injection of morphine.

STATE OF COMA.

Due both to the presence of excessive uraemic acid and to the sedative employed, Mr. Sherman lay in a state of coma throughout the greater part of the day. Only twice did he throw off the dense stupor which enthralled him. On neither of these occasions was he conscious for more than a few minutes. During one of the intervals of consciousness he got out of bed and stood on the floor for a brief period. His weakness was such, however, that he was soon compelled to lie down, a circumstance which in itself marked the rapid advance of his malady. Yesterday he walked about his room a great deal and in his delirium insisted upon going down in the street. While in his right mind today he recognized Mrs. Sherman and Dr. Peck and spoke to them in familiar and endearing terms.

CRISIS IN THE CASE.

Dr. Peck attributed the crisis in the case entirely to the failure of the kidneys to operate. This condition resulted in filling the system with a virulent poison which rapidly destroyed the patient's vitality. The poison caused considerable twitching in the muscles and transformed the hitherto ruddy complexion of the Vice-President's face to a dark purple.

Mr. Sherman's rapid decline in health dated from August 21, when he was formally notified of his nomination as Vice-President, according to Dr. Peck. He was warned that the exertion incident to the ceremonies might have an ill effect, but insisted that the programme as arranged be carried out.

PEACE OF MIND.

Dr. Peck said the Vice-President apparently had not worried over the outcome of the campaign.

"His peace of mind was more disturbed over his illness, as several of his relatives have died from the same disease," continued the physician. "Mr. Sherman did not want a renomination, but he was loyal and accepted it with the understanding that he was not to take an active part in the campaign."

When his name was being considered as a candidate for the Vice-Presidency by the Republican National Committee, Mr. Sherman consulted Dr. Peck as to whether he had better accept because of his physical condition, but the doctor told him he did not care to advise him upon so grave a question.

THE FATAL MALADY.

The first discovery that Mr. Sherman's kidneys were affected was made at the beginning of the national campaign in 1908. At that time he was suffering from gall stones and his physician informed him that one of the kidneys had become diseased, and advised moderation in work and diet. The advice was followed in the latter but not in the former respect.

Mr. Sherman became most abstemious in eating, taking nothing but the simplest foods; but he persisted in giving the closest personal attention to his official duties as well as to his extensive business interests. So completely did he keep himself occupied that Dr. Peck found in this fact the principal reason for the Vice-President's breakdown.

Visiting all sections of the country and making many speeches daily, he failed in no effort which a loyal partisan and a vigorous man could make in that campaign and when ultimately his labors were crowned with success and he was elevated to the Vice-Presidency, he vigorously turned his attention to the duties of that office. Never content to be a figurehead, he undertook to develop the Vice-Presidency into a position of usefulness. As a result, he became one of the recognized advisers of the administration and he exerted unusual influence among the members of the Senate. He gave much time and attention to the parliamentary questions and he kept the politics of the country at his finger ends.

Apparently Mr. Sherman did not weaken until last spring. Required by the tense parliamentary situation in the Senate to be constantly in his seat during the recent session of Congress, he began to fail in March. A medical examination then revealed Bright's disease in an advanced form and he was advised to suspend all labors and devote himself to an effort to counteract the ravages of the disease by building up his physical system as a whole.

SKETCH OF THE CAREER OF JAMES S. SHERMAN.

The twenty-seventh Vice-President of the United States and the only one renominated, was christened James Schoolcraft Sherman. But, in nearly a quarter of a century of public life, "Jim" Sherman, he was to his intimates and probably half the nation referred to him as "Sunny Jim," a sobriquet earned by a never failing, all year round sunny disposition.

Sherman belonged to the school of Republicanism nowadays popularly called the "regular," and he fought his political battles without compromise or flinching. The events he helped to shape are so comparatively recent that history cannot assign him to his proper place until it also records the work of his contemporaries.

To the House of Representatives of the Fiftieth Congress, he came in the winter of 1887, just passed his thirty-second birthday, with the energy and optimism of youth, college bred from the Halls of Hamilton, which has given to public life many more statesmen and public figures, none without some mark of distinction. He had been elected Mayor of Utica two years before. Like many others who came to lead in the national Legislature, he brought with him an education in law. He was well born and well bred. His father, Richard W. Sherman, was an educator and public figure in New York State.

Two sessions of Congress found Sherman defeated and out of office, but not for long. Henry W. Bentley of Boonville, Oneida county, beat him by less than a thousand votes in the race for the Fifty-second Congress. In the interim Sherman went back to Utica, built up his law practice and returned to the Fifty-third Congress with a signal victory. He remained in the House without defeat to the Sixtieth Congress, when he was nominated and elected Vice-President on the ticket with Mr. Taft. His first years in the House brought him into close association with leaders. Joseph W. Bailey, later a Senator; Breckenridge, Bryan, Bourke, Cockran, Crisp, Dalzell, Dingley, Dolliver, Henderson, Payne, Payntér, Rayner, Reed, Wadsworth, "Fighting Joe" Wheeler, and a score of others whose names became household words in discussion of the tariff and other national policies were his fellows. The Senate held such men as Aldridge, Allison, Cockrell, Daniel Frye, Gorman, Hoar, Hill, Teller, Vest and Wolcott. All were not Republicans, but all were "Jim" Sherman's friends and in such an environment he worked to a high place in the councils and finally was numbered one of the Big Five in the House.

Cannon, Dalzell, Payne, Sherman and Tawney were the great quintette during the comparatively recent years in which Congress was Republican. Each of them invariably wore a red carnation for a boutonniere. When Sherman went to preside over the Senate and occupy the coveted marble-room in the other wing of the Capitol he took the custom with him and the flower always appeared at every session of the upper house.

Any review of Sherman's life would not be complete without a reference to his work in the House. Briefly, there is recorded no time when he moved the galleries to applause by a debate on the floor or changed any votes by eloquence. But the statutes bear marks of his work in committee and caucuses and the results of his labors on the Rules Committee, the Interstate Commerce Committee and other branches of the machinery of the House.

Sherman went to preside over the Senate just about at a time when what popularly is known as "Senatorial Dignity" was beginning to feel its first break. In the chair Sherman was dignity itself, fair in his rulings, his colleagues said, quiet, firm, sure and seldom reversed an appeal.

But dignity so far as the traditional Senatorial frock coat and silk hat were concerned generally was absent. He regarded his time presiding over the Senate as a day's business, to be attended to as if he were sitting in his bank in Utica, or at the treasurer's table of one of the many enterprises in which he had found a fortune and laid the foundation of another for his sons. He usually appeared in a business suit, on a hot day he came in flannels.

Other Senators, reluctant, perhaps, to transgress staid custom, fell in with his ideas, and nowadays on a blistering Washington summer day, the Senate looks quite like a business gathering.

The illness, which proved fatal, was little known in Washington until the last few months. Mr. Sherman was not present during the closing days of the last session, and the Senate—without a president pro tem. by the death of Frye and unable to agree upon a successor—got along by temporary agreements, placing some Senator in the chair for two weeks at a time. Sherman was genuinely missed in the Capitol. It was an occurrence of an ordinary day with Congress in session to meet Sherman walking down Pennsylvania avenue, often alone, rosy-cheeked and cheerful, returning the salutations of scores who knew him by sight, thought of him as "Sunny Jim," and greeted him—"Good Morning, Mr. President"—and the passer-by who recognized him was greeted as heartily as the Senator who might be next.

Vice-President Sherman was born in Utica, on October 24, 1855. He was married in 1881 to Carrie Babcock at East Orange, N. J. They have three sons, Sherrill, Richard U. and Thomas M., all living and in business in Utica. The Vice-President was an Elk, a trustee of Hamilton College, a member of the Dutch Reformed Church, a member of many clubs, and a business man of wide interests.

SHERMAN'S LIFE; ITS MILESTONES.

[BY DIRECT WIRE TO THE TIMES.]

UTICA (N. Y.) Oct. 30—[Exclusive Dispatch.] The chronology of Vice-President Sherman's career is as follows:

Born October 24, 1855, at Utica, N. Y.

Graduated from Hamilton College in 1878.

Admitted to the New York bar in 1880.

Married Miss Carrie Babcock of East Orange, N. J., January 26, 1881.

Elected Mayor of Utica in 1884 at the age of 29, youngest in city's history.

Elected to the Fiftieth Congress in 1887 and re-elected to the Fifty-first, Fifty-third and to each succeeding Congress to the Sixtieth in 1909.

Chairman of the New York State Republican Convention in 1895, 1900 and 1908.

Chairman of Republican National Congressional Committee in 1906.

Elected Vice-President of the United States November 3, 1908.

Renominated for Vice-President by Republican National Convention at Chicago June 22, 1912.

Died October 30, 1912.

Again in the Arena.

(Continued from Fourth Page.)

business and in politics; honesty in the broadest and deepest significance of the word.

IDEALS AND CONVICTIONS.

We progressives are trying to represent what we know to be the highest ideals, and the deepest and most intimate convictions of the plain men or women; of the good men and women who work for the home and within the home. Our people work hard and faithfully; they do not with to shirk their work. They must feel pride in the work for the work's sake; but there must be bread for the work. There must be a time for play when the men and women are young. When they grow old there must be the certainty of rest under conditions free from the haunting terror of utter poverty. We believe that no life is worth anything unless it is a life of labor and effort and endeavor.

We believe in the joy that comes with work; for he who labors best is really happiest. We must shape conditions so that no one can own the spirit of the man who loves his task and gives the best there is in him to that task; and it matters not whether this man reaps and sows and wrests his livelihood from the rugged reluctance of the soil, or whether with hands or brain he plays his part in the tremendous industrial activities of our great cities. We are striving to meet the needs of all these men, and to meet them in such fashion that all alike shall feel the bond of common brotherhood, where each works hard for himself and those dearest to him and yet feels that he must also think of his brother's rights, because he is, in very truth, that brother's keeper.

Seven months ago in this city, almost at the beginning of the present campaign I spoke as follows:

"The leader for the time being, whoever he may be, is but an instrument to be used until broken and then to be cast aside; and if he is worth his salt he will care no more when he is broken than a soldier cares when he is sent where his life is forfeit in order that the victory may be won. In the long fight for righteousness, the watchword for all of us is spend and be spent. It is of little matter whether one man fails or succeeds; but the cause shall not fail, for it is the cause of mankind. We here in America hold in our hands the hope of the world; the fate of the coming years; and shame and disgrace will be ours if in our eyes the light of high resolve is dimmed; if we trail in the dust the golden hopes of men."

Friends, what I said then, I say now. Surely, there never was a greater opportunity than ours. Surely there never was a fight better worth making than this. I believe we shall win, but win or lose, I am glad beyond measure that I am one of the many who in this fight have stood ready to spend and be spent, pledged to fight while life lasts the great fight for righteousness and for brotherhood and for the welfare of mankind.

THE CITY
AND ENVIRONS.

TODAY AND TONIGHT.

THEATERS.

Auditorium—"Conchita" ..... 8:15 p.m.
Belasco—"The Money Moon" ..2:15 and 8:15 p.m.
Burbank—"The Escape" ..... 2:15 and 8:15 p.m.
Century—"The Jolly Chums" .7:45 and 8:15 p.m.
Clune's Grand—Pictures and specialties ..... 11:00 a.m. to 11:00 p.m.
Empress—Vaudeville ..... 2:30, 7:15 and 9:00 p.m.
Lyceum—"The Landslide" ..... 8:15 p.m.
Mason—"The Typhoon" ..... 8:15 p.m.
Mozart—"The Legend of Capistrano" ..... 1 to 5, 7 to 11:00 p.m.
Orpheum—Vaudeville ..... 2:00 and 8:00 p.m.
Pantages—Vaudeville ....2:30, 7:15 and 9:00 p.m.
Tally's New Broadway ..... Continuous

SPORTS.

Washington Park—Charity baseball... 1:30 p.m.

"THE LAND AND ITS FATNESS."

Permanent exhibit at the Chamber of Commerce building on Broadway.

BUREAU OF INFORMATION.

Times Branch Office, No. 617 South Spring street.

NEWS IN BRIEF.

Seeking Dead Man's Sons.

Charles Wheeler, a furnace worker, who died recently in Chicago, having previously lived in Detroit, is supposed to have two sons in California. It is now desired to get in communication with them, and any information concerning them should be sent to Dr. George Carpenter, No. 405 Trude building, Chicago.

Prominent Brazilian Coming.

Dr. Candido Mendes de Almeida, chief representative of Brazil at the recent International Congress of Chambers of Commerce, has notified the local body that he will pay a visit to this city before returning home, and arrangements are being made to entertain him while here.

District Patriotic Association.

A meeting will be held tomorrow afternoon at 2 o'clock at No. 517½ South Broadway for the purpose of forming a patriotic association of all the different branches of the Grand Army of the Republic and other patriotic orders. Special invitations have been sent to all of them by Mrs. Minnie Powell, Department Patriotic Instructor for the Woman's Relief Corps.

New Chief Operator.

David F. Ingold, newly-appointed chief operator of the Western Union Telegraph Company at the local main office, was a very busy man yesterday receiving congratulations and hearty handshakes from his many friends. Ingold succeeds A. C. Parsons, transferred to San Francisco. For the past year Ingold has held the position of late night chief operator, and his success in that position was recognized by officials in placing him in full charge.

Reservoirs on Upper Colorado.

George H. Maxwell of this city and Messrs. Baker and Smith of Yuma appeared before the board of directors of the Chamber of Commerce yesterday. They urged the importance of appointing a commission to take up the question of securing a government appropriation for building reservoirs on the upper Colorado, to impound the flood waters and save the Imperial Valley from floods, and at the same time bring a vast additional acreage under cultivation. A commission of seven was authorized and the Newlands regulation bill was also indorsed.

Death of Mrs. Packard.

Mrs. R. S. Packard, wife of R. S. Packard, connected with The Times circulation department, died Tuesday morning in the Hospital of the Good Samaritan, aged 35 years. The funeral services will be conducted at the Sutch chapel, this afternoon at 1 o'clock, to which the friends are invited. Interment will be private. Besides her husband she leaves a daughter, 8 years of age. Mrs. Packard, whose maiden name was Millard, was born in Chippewa Falls, Wis., and came to this city with her husband about one year ago. She was a member of the Friday Morning Club and had many friends. Her father, B. S. Packard, and a brother, are living at Valdez, Alaska.

Guenther Funeral.

The funeral of the late Fritz Guenther was largely attended yesterday afternoon at the chapel of Cunningham & O'Connor, followed by cremation at Rosedale Cemetery. The service in the chapel was conducted by Rev. Paul Bahnke of the German Evangelical Church, who pronounced a eulogy upon the life of the deceased. Guenther, who was 64 years of age, had resided in this city since 1875, and was, perhaps, best known as the developer of Murrieta Hot Springs. The floral tribute was very fine, and the attendance of friends of the family spoke of the high regard in which he was held.

LEADS IN MAIL SERVICE.

Postoffice Department Authorizes Installation of Six Machines Here for Christmas Rush.

If present plans do not miscarry this city will be the only municipality in the United States to have day and night automobile mail collection service. Beginning December 1 and closing June 30, 1916, the service will be used here.

Postmaster Harrison received authorization yesterday for reception of bids for six automobiles, five for active service, one for reserve.

Sealed bids for machines will be received November 15 by the postmaster. Bids must be accompanied by a certified check of $500 and a bond of $8000. The companies are to furnish autos and drivers.

The action of the Postoffice Department comes as a result of tests made last month and the recommendation of the postmaster.

In a number of eastern cities automobiles have been used in limited numbers by the postoffice authorities, but the experiments there were not altogether successful on account of snow and ice.

"Los Angeles is an ideal place for the automobile service," said the postmaster, "for there is not a day or a night in the entire year when the machines cannot be profitably used."

Estimates based on experiments just concluded in this city are that one machine does the work of three horses.

BREVITIES.

The Times Branch Office, No. 619 S. Spring st. Advertisements and subscriptions taken.—[Adv.

Peck & Chase Co., Undertakers.

1212-1216 South Figueroa street. Lady assistant. National Casket Company caskets. Tel. Main 61; 61727.

Brown's Auto Livery.

Fully equipped, 50-h.p. touring cars for hire, Anywhere, day or night. 1127 South Spring. Phones F1903, Main 3014. Garage, South 6258.

Paris, Carmichael & Co.

Funeral directors and embalmers. Tenth and Flower streets. J. D. Paris, Pres.; H. E. Carmichael, Vice-Pres. and Secy. Main 8305, F1231.

Rude.

VERY HARSH ON MOTHER-IN-LAW.

"SHE MAKES ME SICK," SAYS DALEY TO JUDGE.

Family Jar Opened for Inspection of United States District Court When Alleged Smuggling Conspirator Is Sent to Jail in Default of Boosted Bonds.

"If Your Honor please, I love my wife, but I can't stand for her mother; she makes me sick," said Arthur F. Daley to Judge Wellborn, in the United States District Court, yesterday.

Daley, who runs a rooming-house at No. 601 East Fourth street, was before the court on an application of the government attorneys that his bond of $1500 be increased on a charge of conspiracy, it having come to the notice of the United States District Attorney that Daley contemplated leaving the city and forfeiting his bond.

Judge Wellborn said it was evident that the trouble involving Daley and his wife, Ada Daley, with her mother, Mrs. M. E. White, was a family affair, but he increased the bond to $3000 just the same. Daley was unable to give it and was committed to the County Jail. Judge Wellborn declared that the fact that Daley had turned over his property to his wife, as he claimed, was proof that he was about to leave the jurisdiction of the court, and compel his wife, who had furnished $1500 in cash to a local surety company, to lose her money.

Mrs. Daley testified that there had been trouble in the family for some time on account of her mother, and that her husband had threatened to leave her and the city within a few days. Mrs. White declared that she had been ordered out of the house by her son-in-law, and that he had made continual trouble because he did not like her. After leaving the stand Mrs. White admitted she had taken possession of the bill of sale involving the furniture in the house and an automobile.

Daley was indicted some time ago by the Federal grand jury on a charge of conspiracy in connection with the case against W. Lung, the Chinese merchant. It is alleged by the government that Daley used the house on East Fourth street as a place where contraband Chinese brought illegally over the line were taken and hidden. Two other men accused in connection with the same offense, Noel and Mendoza, have pleaded guilty and served their time in the County Jail.

VITAL RECORD.

MARRIAGE LICENSES.

The following marriage licenses were issued yesterday. Name and age given.

ACHTERMEYER—REIMAN. John Achtermeyer, 22; Elizabeth Reiman, 22.
BARROW—EVANS. Vinton A. Barrow, 26; Alice E. Evans, 22.
BOWIE—DU SHANE. Alex R. Bowie, 34; Georgia H. Du Shane, 30.
BRANDT—KLING. Oliver O. Brandt, 27; M. Irene Kling, 21.
BYRNES—CANNON. Martin J. Byrnes, 43; Bridget D. Cannon, 40.
CARLTON—EDGERWORTH. Thomas Carlton, 26; Ethel M. Edgerworth, 23.
DAVIS—CRABTREE. Ben R. Davis, 28; Anna E. Crabtree, 23.
DAVIS—FARLOW. Charles F. Davis, 28; Nettie V. Farlow, 27.
DAVIS—SIMPSON. Joseph Davis, 39; Charlotte Simpson, 28.
EDWARDS—HULL. Watt R. Edwards, 28; Bertha L. Hull, 29.
FINLEY—HARRIS. William J. Finley, 29; Harriet A. Harris, 24.
GALLAGHER—WHITE. Paul Gallagher, 26; Emma White, 25.
GILLMORE—GIRD. Chester Gillmore, 22; Maybelle A. Gird, 22.
HALL—ARNOLD. Fay Hall, 36; Madeline C. Arnold, 28.
JEFFRIES—McINTOSH. Caswell M. Jeffries, 21; Elsie C. McIntosh, 20.
JOHNSON—WILLITS. Walter Johnson, 21; Hazel Willits, 20.
KAESER—GROW. Rudolph C. Kaeser, 21; Ida J. Grow, 19.
KENNEDY—KEAST. Robert O. Kennedy, 21; Lily B. Keast, 21.
KRYGER—JEFFERIES. Martin Kryger, 29; Elsie G. Jefferies, 24.
LATASA—ARDANAZ. Nicasio Latasa, 27; Eugenia Ardanaz, 23.
LEWIS—MARQUARDT. Clarence J. Lewis, 25; Ella I. Marquardt, 29.
MARTINEZ—ALVARADO. Antonio Martinez, 25; Philipia Alvarado, 18.
MEISTER—ROGERS. Ernest Meister, 30; Della M. Rogers, 21.
MUSHEGIAN—SHERMAN. Aram Mushegian, 21; Margaret Sherman, 18.
OVIATT—DAY. Jud Oviatt, 39; Elsie A. Day, 37.
PEDLEY—BRADLEY. Frank B. Pedley, 22; Ethel Bradley, 19.
RANGEL—VIGARE. Ignacio de L. Rangel, 26; Victoria J. Vigare, 22.
ROBB—RIDDIFORD. Gordon Robb, 23; Hazel Riddiford, 23.
ROGERS—WARD. Stanley F. Rogers, 27; Edna Ward.
SMITH—ROCKLET. D. Cornelius Smith, 32; Bertha Rocklet, 29.
SNYDER—PANSLER. James L. Snyder, 24; Golda R. Pansler, 24.
ROADS—RICE. William I. Soards, 27; Grace C. Rice, 24.
STEWART—PEARSON. William S. Stewart, 43; Carrie Pearson, 37.
TAYLOR—FEVERGEON. Forest Taylor, 23; Marguerite Fevergeon, 17.
TURNER—NELSON. Edwin H. Turner, 36; Hilda Nelson, 28.
VAN NOSTRAND—GRIFFIS. Lewis C. Van Nostrand, 43; Alice M. Griffis, 33.
YORK—PATERSON. Hannabal G. York, 31; Grace A. Paterson, 27.

BIRTHS.

Names, sex, place and date of birth.

BURGERT. Mr. and Mrs. Otto F. Boy, 437 South Cummings street. October 21.
FORSYTHE. Mr. and Mrs. George W. Boy, 342 East Adams street. October 23.
HIROSE. Mr. and Mrs. Kishitaro. Boy, 222 East Third street. October 23.
McLAUGHLIN. Mr. and Mrs. John M. Boy, 3404 Pomona street. October 17.
McLAUGHLIN. Mr. and Mrs. William G. Boy, Pacific Hospital. October 15.
NEWMAN. Mr. and Mrs. Thomas H. Boy, 340 Sunset boulevard. October 28.
ODA. Mr. and Mrs. Moyoshi. Boy, Wilmington. October 25.
ROBERTS. Mr. and Mrs. Frank E. Boy, 849 Sunset boulevard. October 28.
RUMSEY. Mr. and Mrs. Harry P. Boy, 1509 West Forty-sixth street. October 12.
SATO. Mr. and Mrs. Edward. Daughter, 747 East Fourteenth street. October 12.
VERBAUM. Mr. and Mrs. Henry E. Daughter. Pacific Hospital. October 14.
WRAN. Mr. and Mrs. Warren K. Boy, 2944 Cincinnati street. October 18.

DIVORCE SUITS FILED.

BERNICK. Charles against Zola.
PICKAS. Mary against Charles.
KNIGHT. Mary M. against Clifford L.
MARTIN. Olivinea against Joseph.
McDANIEL. Hattie L. against John F.
PIVOVAROFF. Rachel Moisey against Abram.
STAGG. Edna L. against A. E.

DIVORCE DECREES GRANTED.

FOSDIC. Gertrude M. from Eugene H.
FORR. Arthur M. from Catherine J.
PERLINGER. Rocl from Joseph.

OFFICIAL DEATH LIST.

Name and place of death—	Age.	Date.
BEAMER, Dorothy D. Los Angeles.	29	28
COOK, Florence L. Los Angeles.	27	26
DOE, John. Los Angeles.	35	22
GARLAND, Howard P. Los Angeles	75	29
HELLIWELL, Helen F. Los Angeles	35	28
HERNANDEZ, Pedro. Los Angeles.	40	28
LOPIS, Visinte. Los Angeles.	32	27
SANSORA, Vernave. Los Angeles.	1	28
SNYDER, Harriet. Los Angeles.	75	28

DEATHS.

With Funeral Announcements.

CLOSMAN. At No. 1230 East Twentieth street, October 30, 1912, David Closman, aged 85 years.
Remains at Bresee Brothers. Funeral notice later.

The Old Reliable Jeweler
Established 1892
Geneva Watch & Optical Co.
305 South Broadway

MATHESON
Men and Women's Wear
Broadway at Third

"The Exclusive Specialty House for Feminine Apparel"
Myer Siegel & Co.
443-445-447 South Broadway

One of The Many $16.50 Models
Two Stunning Styles At $19.50

An Extra Special Offering
$16.50 WOMEN'S COATS $19.50
Introducing Two Strong Popular Priced Lines We've Just Received

Women in general will appreciate what it means to get such Coats from Myer Siegel & Co. The prices are within reach of all—materials are those best adapted to wear with suits and dresses most favored this season. In style, workmanship, fit and finish you'll find them the peer of any ever offered at similar prices. If you need a coat—or want an extra one—it will be economy to select one now! All sizes.

Suits at $19.50 and $25

Nothing to equal them in town! We've never seen better lines than in the suits at $19.50. Materials are exceptional—and the soft brown tones which predominate are those that do not grow passe—that are good for two seasons or more. The $25 suits are incomparable for the price! All sizes.

Furs In all the latest styles now here. Furs ready to wear, made to order, remodeled and repaired.

"The Exclusive Specialty House for Feminine Apparel"

AUCTION
SATURDAY, NOV. 2nd.
10 A. M. Sharp.
Contents of 5-Room Residence at
NO. 1431 MAPLE AVE.
Fine Moquette and Brussels Rugs 15x15 ft. and 10x15 ft. Hall and Bedroom Carpets, Dining-room Set, Dressers, Library Tables, Tabourettes and Hall Chairs, Lace Curtains throughout the house, Clean Beds, Springs and Mattresses, Ideal Gas Range, Cook Stove, Housekeeping and Laundry Outfits, Gocarts, Dishes, Glassware, Etc.
CALIFORNIA AUCTION CO.,
General Auctioneers.
Office 322-24 So. Main St., Los Angeles, Cal.
Phones: 63497, Broadway 4783.

AUCTION
Friday, November 1st, at 10 A.M.
At 825 N. Electric Ave., Alhambra.
We will sell the contents of six rooms, without reserve or limit, consisting of Axminster and Brussels rugs, 9x12; mahogany library table, large leather mahogany upholstered rocker, oak and mahogany rockers, quartered and polished oak pedestal extension table with claw feet, etc. One Brewster upright Grand piano, worth $350, will be sold to highest bidder without reserve or limit; terms to suit purchaser. Has not been used one year.
Take Pasadena via Oak Knoll or El Molino car, get off at Electric ave., turn south half block.
S. P. DIVVER, Auctioneer.
Phone 22280.

THE R. H. STROUSE Co.
Auctioneers,
210 Central Bldg.
Phones
Broadway 1539; Home 59705.

AUCTION
HOME FURNISHINGS
Friday, 10 A. M. and 2 P. M.
1501-3-5 So. Main St.
RHOADES & RHOADES, Auctioneers
Main 1259—25679.

AUCTION.
SUGARMAN AUCTION & COMMISSION CO.,
Wholesale Auctioneers.
Office and Salesrooms, 112-114-116 Court St. (Bet. Spring and Main.)
Phones Home F4810, Sunset Main 3114

AUCTION
Fine furniture, carpets, rugs, gas ranges, etc., at our store, 747-749 S. Spring. Every Monday, Wednesday, Friday afternoons at 2 o'clock.
REED & HAMMOND. F2345; Bdwy. 2389.

Rhoades & Rhoades
Real Estate, Live Stock
And General Auctioneers.
Guaranteed estimates on household furniture or bought outright for cash. Salesroom 1501-3-5 S. Main. Both phones 1259.

Thos. B. Clark
AUCTIONEER
632 S. Spring St.
F1907 Bdway. 1921

Dr. Lamb
Celebrated Chinese Herb Physician, the only Chinese Doctor licensed by the State Medical Board.
All diseases can be cured with his famous Chinese medicines. Never before introduced in this country. He has cured thousands and can cure you.
518½ SOUTH MAIN STREET.
Bet. 4th and 5th, Los Angeles.

12 Per Cent. DIVIDEND a year on par is predicted to be paid Nov. 28th on Conservative Investment Company shares. This prediction is based on profits already realized. Buy shares NOW at 37½c, and YOU will PARTICIPATE in it. 40c is the price after Nov. 2nd. Conservative Investment Co., 408 West Sixth St. A2043; Main 2043.—[Adv.

Corsets and Corset Accessories Exclusively
Newcomb's CORSET SHOP 533 South Broadway

FINE RESIDENCE LOTS IN
San Diego
$75 - $100 - $150
PACIFIC BUILDING COMPANY, SAN DIEGO.
L. A. Office 616 S. Hill Street.

U G
J. P. DELANY, Optician,
Established here since 1895.
639 S. Broadway.
For Glasses Correctly Fitted.
Headquarters for Artificial Eyes.

LEASE SOLD
Everything Goes Regardless of Cost
E. GERSON
The Jeweler
545 South Broadway

WALK-OVER
THE SHOES FOR YOU
The "Hiway" model. Every line is correct. Shown in all leathers; also in lace. $5.00
WOMEN PREFER WALK-OVERS
TWO WALK-OVER STORES
623 S. Broadway, and Spring at Fourth
P. A. Jesberg, Manager

AUCTION.
SATURDAY, NOV. 2nd.
10 A. M. Sharp.
Contents of 5-Room Residence at
NO. 1431 MAPLE AVE.
Fine Moquette and Brussels Rugs 15x15 ft. and 10x15 ft. Hall and Bedroom Carpets, Dining-room Set, Dressers, Library Tables, Tabourettes and Hall Chairs, Lace Curtains throughout the house, Clean Beds, Springs and Mattresses, Ideal Gas Range, Cook Stove, Housekeeping and Laundry Outfits, Gocarts, Dishes, Glassware, Etc.
CALIFORNIA AUCTION CO.,
General Auctioneers.
Office 322-24 So. Main St., Los Angeles, Cal.
Phones: 63497, Broadway 4783.

You can't tell what may happen on Hallow'e'en—but there's nothing uncertain about the Style and Durability of a Mullen & Bluett Suit

You don't depend on Chance when you buy Boys' Clothing here. You have All Wool Quality and careful workmanship to rely upon.

The goodness of our garments is Lasting they look well at first, and Continue to look well through Long, Hard Wear.

Mullen & Bluett
BROADWAY at SIXTH

Schools and Colleges.

Cumnock Academy and School of Expression
Boarding and Day School for Girls
Academy and Junior School
College Preparatory and General courses. Junior School, fourth to eighth grades. Special pupils accepted. Music, Art, Domestic Science, Gymnastics, Out-of-door life a special feature. Basketball, tennis, horseback riding, swimming. Pupils greatly benefited by thorough training given in expression. Beautiful grounds and buildings. Send for catalogues and views of school. Mention course desired.
School of Expression
General Culture and Professional. Regular and special students. Private lessons in written English, Literary interpretation, Shakespeare, Dramatics, Pantomime and Physical Training. Story Telling and Monologue Recitations in demand as lessons or platform numbers. Strong Music and Art departments.
1500 SOUTH FIGUEROA STREET.

Page Military Academy for grammar school boys. Largest school of kind on Coast. Send for catalogue. 137 W. Adams. Phone 21206 or South 7

Girls' Collegiate School
Twenty-Second Year.
Adams and Hoover sts. (Casa de Rosas.) Accredited leading college preparatory work. Miss Parsons and Miss Denison, Principals. Tels.—84158, W. 177.

THE ORTON SCHOOL FOR GIRLS
Reopens for 23rd year Sept. 30th. 134 S. Euclid Ave., Pasadena. Special college preparatory courses, art and music. Outdoor study. Home life.

HOLLYWOOD SCHOOL FOR GIRLS
OUT DOOR SCHOOL—Sunset Boulevard and Hay Ave. Boarding and day pupils. Preparatory and General Courses. Catalogue on Application. Phone 584-W. Canyon Car. FALL TERM OPENED SEPT. 23RD.

ANGELES VISTA SCHOOL
Day and home school for girls of all ages. Out-of-door life a specialty. Limited attention. 1944 St. Andrews Place. Home 73844.

Marlborough School for Girls
Twenty-fourth year opens October 1st, 1912. Latin, English and College Preparatory courses. Certificate admits to Universities and to Eastern Colleges. Junior College Department for Freshman and Sophomore university work. Out-door study. Domestic Science Classes limited to five. Classes for ladies will be formed.
Department of Music in charge of Mr. Waldo F. Chase.
Miss Wiltshire will be at the school during July and after Sept. 15th from 9 to 2 o'clock or by 4659. Departments.
Mrs. George A. Caswell, Principal.
Miss Grace Wiltshire, B.L., Associate Principal. Address Secretary, 845 West 23rd st.

Yale School
203-209 N. Union Ave. (Cor. 2nd).
A boarding and day school for girls and boys. Emphasizes the thorough Grammar and High School work preparatory to any college. Business training a specialty. Special athletic training. Fall Term opens Sept. 18th. Illust. catalogue.

St. Catherine's School
Opens October 1
(Formerly Marlborough Preparatory School and Girls' Collegiate Lower School.)
626 West Adams St.
Between Chester Place and Figueroa St.
A Non-Sectarian Preparatory School for Girls under 15 years of age. A limited number of resident pupils.
Montessori Class—Boys admitted to the Montessori Class and first grade.
Principals: Miss Thomas and Miss Musgrove.
Formerly Principals of Girls' Collegiate Lower School.
Telephones West 45331; Home 32309.

EGAN SCHOOL
MUSIC and
Top Floor Majestic
60371 Phone

VON STEIN ACADEMY
MUSIC AND ART
The ULTIMATE school for SERIOUS students. Beginners and advanced. All instruments. 1912 catalog. Information free from Secretary, 954 S. Hill st. A3780. Bdwy. 3932.

The Westlake School for Girls.
Residence and day school. Accredited to Berkeley, Stanford and Eastern Colleges. Fall term opens Sept. 18. Catalogue upon request. 612 SOUTH ALVARADO.

HARVARD SCHOOL—Military
Western Ave. Ten-acre Campus. In session the year around. Boarding and Day Pupils. Send for Illustrated Catalogue.

THE McCARTHY CO
BUILDING LOTS.
In South Part of the City, $600.
$50 cash, $10 month.
201 N. Broadway

Glasses rightly fitted. Satisfaction Guaranteed. C. L. McCleery, Optometrist-Optician, 635 So. Broadway. Over Owl Drug Store.

You can't tell what may happen on Hallow'e'en—but there's nothing uncertain about the Style and Durability of a Mullen & Bluett Suit

You don't depend on Chance when you buy Boys' Clothing here. You have All Wool Quality and careful workmanship to rely upon.

The goodness of our garments is Lasting they look well at first, and Continue to look well through Long, Hard Wear.

Mullen & Bluett
BROADWAY at SIXTH

The WALKER PORTABLE
"Seventh Year"
Stationary, Garage, College and Bank Houses.
"Asbestos Lined."
ANY style, ANY price, ANY time, anywhere. Call and see our seven furnished samples at 1818 S. Grand ave. R. M. WALKER.
Phones: Bdwy. 3089; 30091. P.O. Box 1978.

ONE BOTTLE CURES McBURNEY'S KIDNEY-BLADDER CURE
For Bright's disease, brick dust deposit, bed wetting, gravel, dropsy, diabetes and rheumatism. Send 25c in 2c stamps to W. F. McBurney, 2607 S. Vermont Ave., Los Angeles, Cal., for 5 days' treatment. Prepaid, $1.54. Druggists.

Cemeteries.

Inglewood Park Cemetery
"The Only Modern Cemetery." Outside the city limits, on the Hawthorne car line. All lots are perpetually cared for. 200 acres of beautiful PARK and CEMETERY.
Office 207 South Broadway, Room 202. Phones F3303, Main 4659. Cemetery Phone, 10541.

Hollywood Cemetery
Location ideal — modern and attractive. High, rolling lawns; beautiful lakes, trees and shrubbery. All lots under perpetual care. Melrose and Coldgrove cars to grounds.
A1131. 240 LAUGHLIN BLDG. Main 201. Cemetery phones 80068. Hollywood 543.

FURMAN. October 28, Leiah Maude Furman. Funeral services have been postponed. Due notice will appear in this paper later. Remains at parlors of W. M. Strother, corner Hollywood boulevard and Wilcox avenue.
HOAG. October 30, 1912, Mrs. Jessie M. Hoag of No. 2136 Minnesota street.
Remains at parlors of Brown & Willett, No. 1967 South Figueroa street.
HUSK. At No. 441 East Thirtieth street, October 29, 1912, Jacob H. Husk, aged 72 years.
Funeral services will be held at the chapel of Bresee Brothers, Thursday, at 2:30 p.m. Members of the G.A.R., Ladies of the G.A.R. and I.O.O.F. invited.
LOCKWOOD. In this city, October 30, 1912, William E. Lockwood.
Remains at Bresee Brothers. Funeral notice later.
NELSON. October 30, 1912, Engrio Irene Nelson of No. 437 East Sixteenth street.
Funeral Friday at 2 o'clock p.m. from the chapel of Paris, Carmichael & Co., corner of Tenth and Flower streets. Interment, Forest Lawn Cemetery.
PACKARD. In this city, October 29, Ida Mae Packard, beloved wife of R. S. Packard, mother of Ruth Millard Packard.
Funeral today at 1 o'clock from Sutch's funeral parlors, No. 842 South Figueroa street. Friends invited. Interment private.
PARKER. October 26, at his residence, No. 512 East Colorado street, Pasadena, James S. Parker, aged 67 years, a native of Massachusetts.
Funeral services Friday morning at 10:30 o'clock from residence. Cremation, private.
QUINE. In this city, October 30, Edward Quine.
Remains at Pierce Bros. & Co. Funeral notice later.
ROLAND. At Monrovia, October 30, A. Roland.
Remains at Pierce Bros. & Co. Funeral notice later.
SLATFORD. October 29, 1912, Anne E. Slatford, mother of George H. Slatford of No. 1411 Wright street.
Funeral services will be held in the chapel of Paris, Carmichael & Co., corner of Tenth and Flower streets, this afternoon at 2 o'clock. Interment private.
SNYDER. October 28, 1912, Harriet Snyder, aged 7 years.
Funeral services will be held at chapel of Bresee Brothers at 1:30 p.m. today.
WATKINS. In this city, October 29, Anna Watkins, aged 59 years.
Remains at Pierce Bros. & Co. Funeral notice later.
WELLER. In this city, October 30, William Weller.
Remains at the parlors of Pierce Bros. & Co. Funeral notice later.

Bright thoughts like this hit us every once in a while. Last equally brilliant one we had was when we conceived the notion, some time ago, of making a

Suit-to-Order Special at $23

And the idea was a good one. It has brought us thousands of new customers. It has saved the men of this city thousands of dollars.

Other suits to order $20, $30, $40 or more.

A. K. BRAUER & CO.
TAILORS TO MEN WHO KNOW
TWO SPRING ST. STORES
345-7 S. SPRING—COR. 5TH & SPRING

No Longer a Disagreeable Task
Sani-Flush, so easy to use, quickly cleans water-closet bowls, making them white as new—and it positively

cannot hurt the plumbing
Sani-Flush
Cleans Water-Closet Bowls
25 cents a can
at your grocer's or druggist's

10c A BUTTON—$1 A RIP
Dutchess Trousers
...AT...
SIL VERWOODS'

may happen on Hallow-
othing uncertain about the
of a Mullen & Bluett Suit

d on Chance when you
here. You have All-
careful workmanship to

our garments is Lasting
st, and Continue to look
Hard Wear.

Bluett
WAY at SIXTH

nd Colleges.

and School of Expression
Day School for Girls
School of Expression
General Culture and Professional Courses. Regular and special students. Oral or written English, Literary Interpretation, Shakespeare, Dramatics, Speaking for Stage and Physical Training. New course in Story Telling and Recent Drama. Graduates in demand as teachers and readers. Strong Music and Art departments. Modern course daily. Catalogue.
FIGUEROA STREET.

emy for grammar school boys. Largest school of kind on Pacific Coast. Accredited leading colleges. Prospectus. Tel. 21286 or South 220.

llegiate School
Accredited leading colleges. Prospectus. Tel.—21286, W. 111.

CHOOL FOR GIRLS
Boarding and Day School for Girls. Catalogue on Application. Phone 21286. Home 21286.

CHOOL FOR GIRLS
and Bar Ave. Boarding and Day School for Girls. Catalogue on Application. Phone 21286. Home 21286.

VISTA SCHOOL
all ages. Out-of-door life: Individual instruction. Home 73546.

Yale School
Boarding and day school for boys and girls. Emphasizes the Home Life. Grammar and High School courses. Fits for any college. Business branches. Physical culture. Special athletic instructor. Military Training. Fall Term begins Wednesday, Sept. 18th. Illust. catalogue. Phone 21286.

EGAN SCHOOL
MUSIC and DRAMA
Top Floor Majestic Theater Bldg.
60371 Phones Main 3887

OCTOBER ENROLLMENT
Now active—BEGIN NOW! Special rates. Write for booklet. Phone 21286.
The Isaac Newton School

California Commercial College
Day and Night Sessions. Enter Any Time. Positions Secured. Catalog Free.
W. H. H. GARVER, Pres. of Faculty.

The Foothill School
Miss Stetson Miss Dewey
R. F. D. 13, Los Angeles, Cal.
A country school for girls with refining influences, physical development through out-door life and mental training in carefully arranged courses adapted to each student's capacity.

SAN DIEGO BAY NAVY RELIEF
The ideal spot to spend your vacation. Write for Booklet. Cost. Rates. Etc. Address Dept. 21286.

CALIFORNIA MILITARY ACADEMY
All grades. Business courses. Prepares for college. Large athletic field. Rates moderate. Phone 21286. Home 21286. Glendale ave. Home 21286. Glendale, Cal.
E. WILLIAM BRUCE, M.A., Principal.

The Los Angeles Times

XXXIST YEAR. THURSDAY MORNING, OCTOBER 31, 1912. POPULATION: { By the Federal Census (1910)—319,198 / By the City Directory (1912)—439,000

H. B. Blackstone Co.
318-320-322 South Broadway

English Service Coats
For Women and Misses

$15, $17.50, $20, $25 and Up

These garments are exact copies of the latest London Walking Coats, and they show it in every stitch, every fiber of material.

Some are perfectly plain in style; others have collar and cuffs of velvet or broadcloth.

There are rough, coarse looking Scotch and Irish mixtures, diagonals and checks, with plain or plaid backs.

Grays, Browns and Blues predominate. Extremely smart styles, at $15.00 and $17.50, and really handsome Coats from $20.00 to $30.00.

—Second Floor—

Sale Lace Curtains---Thursday

The values we offer today in desirable Lace Curtains will open your eyes in wonderment.

WHITE MUSLIN CURTAINS, ruffled edge, pair, $1.00.

ETAMINE CURTAINS, hemstitched edges, ivory or ecru, pair, $1.75.

FRENCH NET CURTAINS, with dainty cluny edge, $1.95.

MARQUISETTE CURTAINS, drawnwork edges, ecru, $2.50.

NOVELTY NET CURTAINS, with Grecian bands and corners, or Van Dyke edges, $3.00 and $3.50.

Exclusive styles in a dozen or more kinds.

—Fourth Floor— $5.00, $7.50, $10.00, $15.00 and up.

Suits Tailored to Measure

At the Dress Goods Department we not only will sell you the material, but will make your Suit for you—and make it correctly, fashionably, satisfactorily. Ask any one of the hundreds of women for whom we have made Suits this season!

SUITS to order, Skinner Satin or messaline lined; highest class tailoring, up from **$39.50**

SUITS to order, of the famous Moravin Broadcloth; more than fifty shades to choose from, guaranteed spot proof, at **$52.50**

—Main Floor—

A New Maternity Gown

We are showing Maternity Gowns of a new order; a Gown that differs in many respects from any we've seen. It is so constructed that it may be adjusted to any size without the use of elastic in any form. It comes in either silk or woolen goods, colors or black, and at almost any price you care to pay.

—Third Floor—

Another Clean Up
OF GRAND, PLAYER AND UPRIGHT **PIANOS**

The more business we do the more Pianos and Player Pianos we accumulate! Strange, but true. Many people who buy Grands trade in Uprights as part payment. Many others who purchase Player Pianos trade in Uprights or Grands. Some people have oak or mahogany Pianos and change their home furnishings to some other wood or color, securing new Pianos to conform.

Look through these lists and ACT QUICKLY! Specials offered by the Birkel Company do not last long.

Grands
Terms to Suit $10 and Up Monthly

STEINWAY, Almost new, Mahogany case, $1130 style, for **$900**
STEINWAY, Almost new, $1250 style, for **$750**
KRANICH & BACH, Louis XV. $1350 style, Mahogany case, at **$650**
KRANICH & BACH, $1750 style, Mahogany case, at **$600**
CHICKERING, Good condition, Rosewood case, $1750 style, on sale at **$400**
CHICKERING, Large Concert Grand, Rosewood case, $1000 style, to go at **$275**

Uprights
Terms $5, $6, $7, $8 to $10 Per Month

STEINWAY, Ebony case, almost new, cost $700. Sale price **$630**
STEINWAY, Almost new, Mahogany case, cost $700. Sale price **$630**
STEINWAY, Mahogany case, almost new, cost $800. Sale price **$550**
STEINWAY, Rosewood case, almost new, cost $875. Sale price **$450**
STEGER, The above Steinway cannot be told from new, having been used only a few months. Some of these used several times only by Gaddel and Martin at their recitals. Sale price **$300**
STEGER, Almost new, Mahogany case, cost $600. Sale price **$400**
STEGER, Almost new, Rosewood case, cost new $600. Sale price **$400**
KRANICH & BACH, Excellent condition, cost $850. Sale price **$425**
KURTZMANN, Louis XV. style, Mahogany case, special design and construction, 6 new Pianos, cost $450. Sale **$450**
KURTZMANNS, Slightly used $430 and $360 styles, at ..... **$300 * $325**
CHICKERING, Mahogany case, fine condition, cost new $500. Sale price **$300**
VOSE, Mahogany case, fine condition, cost new $450. Sale price **$285**
WEBER, Rosewood case, good condition, cost new $500. Sale price **$300**
HARDMANN, Oak case, good condition, cost new $450. Sale price **$275**
SHONINGER, Walnut case, fine condition, large Cabinet style, cost new $450. Sale price **$290**
KIMBALL, Walnut case, fine condition, cost new $300. Sale price **$195**

NOTE: Other instruments include Decker Bros., Emerson, Schmer, Hardmann, Sterling, etc., in Rosewood, Ebonized and Walnut cases, priced at $125, $135, $175 and $195 each.

Players
65 and 88 Note Terms: $10 Monthly

WEBER PIANOLA, Mahogany case, Metrostyle 2900 style. This is the latest style, and can be taken quickly at, Sale price **$450**
AUTO PIANO, Oak, Louis XV style. This instrument is like new. It's a $650 style, now on sale at **$400**
WEBER MARVEOLA, Mahogany case, a new instrument. This plays both by foot power and electrically, giving fine expression to the music. Regular price $800. We will sell it at **$500**
CECILIAN, Strictly late design, 88 note Cecilian Player, regular price $750. Our clearance price now **$600**
KURTZMANN, A fine Mission style player, with electric lamps, cost new $900. Sale **$500**
DRAPER, This instrument has Mahogany case and is in good condition. Cost new $1000. Sale price **$250**

NOTE: We invite you to come in and see and try these Players. They are in excellent condition and present an unusual opportunity. Remember, they can be purchased on terms of $10 per month.

NEW PLAYER PIANOS AT $450 UP

Geo J. Birkel Co.
20 YEARS IN BUSINESS IN SOUTHERN CALIFORNIA.
446-448 South Broadway

Schumann Pianos — Laffargue Pianos — Schmer-Cecilian Players
Kranich & Bach Pianos — Steinway Pianos — Farrand-Cecilian Pianos
Weber Pianos — The Welte-Mignon Players — Kranich & Bach Players
Hardman Pianos — Hardman Players — Victor Talking Machines

SAN DIEGO BRANCH, 1350 FIFTH STREET.

Effective.

NEPHEW OF JOHNSON EXPOSES THE BOSS.

Turns Sharp Light on the Machine of the Plotters.

Great Gathering of Wilson Progressive Republicans Given Some Inside Facts Regarding the Roosevelt Method of Doing Things—Meeting Makes Unanimous and Striking Protest Against the Theft of California.

PLYING A THREE-EDGED sword of argument, ridicule and wit, Albert Johnson, a nephew and erstwhile enthusiastic supporter of California's wandering Executive, flayed the party of Roosevelt and Johnson in the Majestic Theater last night; held it up to the scorn of a large audience and compared the "progressive" accomplishments of the one-man party with the deeds rather than words which mark the political history of the candidate to whom the real progressive Republicans are turning in the crisis—Gov. Woodrow Wilson. It was a remarkable meeting—a gathering marked by the determination to assert the rights of American citizenship at the polls next Tuesday. Strong enthusiasm was shown for the Democratic nominee, and deep feeling manifested whenever the theft of the State by Roosevelt and Johnson was mentioned.

The vacillating character of the two leading Bull Moose, their shifting from one foot to the other, and their following of the winds which know not their own list, provided a basis for the speech of Johnson, who did not spare his own family stump in his arraignment.

The meeting, which filled the theater, was called to order by Charles E. Warner, chairman of the Progressive Wilson Republican League, who explained the purpose of the league, and read the pledge of allegiance, which is being signed by thousands of disfranchised voters from the Republican column. At the conclusion Chairman Warner announced for tomorrow night at the same time and place another meeting of protest against the disfranchisement of the Taft Republicans of California.

"My first difference with my distinguished uncle," said Johnson, "came when he declared to the women of California that he would devote ten minutes of each speech in support of the proposed constitutional amendments in an argument for equal suffrage, and then as we went over the State, and were greeted at place after place with audiences of women who had come expectant to hear their cause espoused, my uncle said not one word for the cause they advocated, and for the only amendment that was in any danger of not being carried. In San Francisco Abe Ruef tactics were employed, and a majority of 10,000 votes rolled up against the amendment, which was only saved by the farmers of the State. If any woman in California votes for Roosevelt and Johnson upon that platform she does not understand the situation.

"George W. Perkins, Roosevelt's friend, proposes to legalize monopolies by the appointment of a commission of three men appointed by the President. This would give us a system of bureaucracy more extensive than Russia has. Any monopoly should be a public monopoly, but Roosevelt says that he believes the monopoly has come to stay. If we really believe this there would be nothing left to do but vote the Socialist ticket.

DEADLY PARALLEL.

"Roosevelt was originally against the campaign-publicity bill. Now that it is a law and he can't help himself he is for it. Will you vote the so-called Republican ticket when its leaders have turned State's evidence? Do you want a party or parties in this country?" and an auditor shouted, "we don't want a king."

Continuing his deadly parallel Johnson said: "Roosevelt says that he is against the bosses yet he has always worked with the bosses. He pledged his interest and support to La Follette at one time but added that he would do nothing that would injure the chances of his friend Taft. Yet I tell you that he fought every progressive principle until he saw the trend and then he announced what he called the 'new nationalism,' but what was in reality the old populism, and now while denouncing William J Bryan as a 'demagogue' he has adopted every one of Bryan's planks save and except the currency plank.

"In Chicago he shouted that the convention was controlled by Taft's Federal office holders. There were just fifty Federal office holders in that convention, while in the second convention which nominated the colonel there were 157 office holders and in his personally conducted convention in which he nominated Taft there were 220 Federal office holders.

"'Thou shalt not steal,' he cries, yet his party has stolen a whole party name. President Taft calls his reign a 'benevolent despotism,' and so it was, for he made executive orders the law of the land. He is so unfair to Taft that he denounced him for doing the very things that Roosevelt himself proposed that he should do.

"He has denounced fifteen Presidents of the United States, among them Thomas Jefferson, and indicated thereby that he considers himself the only fit representative for White House honors. He has prattled of race suicide when great questions of state pressed. He has talked generalities and his record of constructive legislation is a blank.

"He told a committee from Senator LaFollette that he would not enter the race against him, yet at Chicago when it was apparent that the Taft forces would withdraw in favor of any other Progressive candidate except Roosevelt, though he might have written the platform, he refused to make the sacrifice, and brought himself into sharp contrast with the action of Bryan a few days later in Baltimore when he placed his party first and buried his own ambitions.

"He worked with the trusts at all times and it devolved upon President Taft to do whatever trust-busting was done. He was so angry with Judson Harmon for his decision against the Roosevelt Secretary Paul Morton that he went into Ohio and campaigned against Harmon, and on the question of veracity between the [illegible] was changed from a Republican State with a majority of 250,000 to a Democratic State with a majority of 100,000. They tell us that Harmon is a conservative, and I suppose he is, but Roosevelt is a greater conservative.

PLEDGES VIOLATED.

"He has already violated three distinct pledges respecting his candidacy and we have no assurance that he would not be a candidate for a

(Continued on Third Page.)

Albert Johnson,

Nephew of the wandering Governor, who arraigned the Bull Moose conspirators mercilessly last night.

LIKE BALKAN ENGAGEMENT.

Man Falls While Carrying Dozen Siphons, and Immediately There Is Crash of Glass.

C. B. Brierley, 40 years old, No. 1924 Albion street, said he thought for a moment he was in the thick of a Balkan engagement yesterday when he fell while carrying a dozen siphon bottles. One after another, nine of them exploded. He sustained a two-inch laceration over the left eyebrow, a cut on the knuckles of his hand and a gash on the index finger of his left hand. The accident occurred at Seventh street and Maple avenue.

A. Ware, 33 years old, No. 1119½ East Eleventh street, turned a back somersault when a board, jerked loose from a fence by a horse, struck him in the face. He sustained a two-inch gash on the lower lip.

Second-degree burns of the fingers of the right hand were sustained by Tom Williams, 22 years old, who lives on East Third, between Los Angeles and Main streets, when he accidently thrust that member into a bucket of hot tar.

Deadly Blunder.

COLLIDES WHILE TRYING TO MISS.

MISTAKEN SIGNAL COSTS LIFE OF DOCTOR'S WIFE.

Automobiles Come Together on Los Feliz Road and Occupants of Both Cars Are Injured—Young Woman Is Stood on Head and Stays There. Confusion.

Two laden automobiles, colliding on the unlighted way of Los Feliz Pass at the entrance to Griffith Park last night, instantly killed Mrs. Dr. J. F. Daugherty, No. 55 Central avenue, Glendale; dangerously injured Dr. Daugherty, and jerked the four occupants of the other car into the gully beside the road.

Unique incidents attended the disaster, that was caused by a mistake in the signals governing highway traffic. Going toward their Glendale home, Dr. and Mrs. Daugherty were driving in a small machine. Leaving Griffith Park, and climbing the grade at a speed of twenty-five miles an hour, was a car containing Harry Love, son of Charles Love, wealthy contractor, No. 457 Harvard boulevard; Earl V. Bothwell, son of James Bothwell, ranch owner and real estate man, No. 329 Manhattan place, and two girls, Billie Rogers of Fountain street, Hollywood, and Sadie Carpenter of Beaudry avenue.

Bothwell, 18 years old, was seated at the steering wheel with Billie Rogers beside him. Love, 22 years old, was in the tonneau with Sadie Carpenter. Their car was a heavy six-cylinder machine.

On the grade of the Los Feliz Pass a pocket in the Los Feliz road, a black and treacherous dip in the roadway, the party of four, returning from a visit to the Love ranch in the San Fernando Valley, was driving in the middle of the roadway. The car, containing the Daughertys suddenly loomed above them. Bothwell, at the wheel, began tacking to the right. Dr. Daugherty, evidently wishing to reverse the accustomed method of passing because the traveling would be better on the other side for his light car, turned sharply to the left. Before Bothwell could realize Daugherty's intention, the hoods of the two cars rammed at an angle of 40 degrees. The little car popped like pasteboard. Below the body the machinery was warped into a ball. The body of the car collapsed like a bubble. The seat was tossed forty feet. Clogged in a clump of bushes still further away was the tool box, while the hood of the engine flared up and was driven through the gasoline tank.

Mrs. Daugherty was the only member of the party not thrown clear of the debris. She was hurtled head foremost into the front axle of the Love machine, her neck was broken and she died instantly. Witnesses declared Daugherty somersaulted twice in the air, several feet above the machine. He was unconscious, but when taken to the Glendale Sanatorium his injuries were found to be a few flesh wounds and severe sprains.

In the other car Earl Bothwell was thrown through the glass wind shield and his hand was cut. He was hurled twenty feet beyond the car. Billie Rogers, sitting with him, was tossed out head foremost, landing on her shoulders against the Daugherty car. In trying to save herself, she clutched the dirt with her hands, and stood balanced on her head, her body slightly supported against the car, unable to extricate herself until assistance arrived.

The flow of blood to the head because of her predicament almost caused unconsciousness. Harry Love was revolved sideways, after the manner of a cartwheel, and his whole body was bruised. Sadie Carpenter dove out of the rear seat, after Love, and by colliding with Love's revolving legs, sustained a severe kick in the jaw. None of the four was sufficiently injured to require medical attention. The Love machine was disabled.

Mrs. Daugherty's body was taken to the Pulliam mortuary chapel in Glendale.

BUMPER CROP ASSURED.

Manager of Fruit Growers' Exchange Says This Will Be One of Country's Best Years.

G. Harold Powell, general manager of the California Fruit Growers' Exchange, who has been in the East on a two-months' trip, making arrangements for the disposal of this year's citrus crop, returned to this city day before yesterday.

Powell visited all the important marketing centers in this country and Canada. He says prospects from one end of the continent to the other are for bumper crops and that it will be one of the most, if not the most, prosperous in the financial history of the United States.

"Business is thriving in all sections," he said, "and everywhere people are looking forward to visiting the exposition and the Pacific Coast in 1915. Moreover, almost everybody's hoping some day to own a bungalow in Los Angeles."

Tentative.

MARE ISLAND TO LOS ANGELES?

Rear-Admiral Cowie Says Big Change Is Needed.

Must Have Larger Docks and More Water for Navy.

Department Paymaster Pays Us Hurried Visit.

In addition to securing the harbor fortifications, Los Angeles may also get a naval station of considerable size, the one now located at Mare Island. According to Rear-Admiral Thomas J. Cowie, paymaster-general of the United States Navy, who spent yesterday in this city on his way from San Francisco to New Orleans, the Mare Island navy yard may have to be moved to a place where the large battleships, requiring immense quantities of fresh water, can be supplied without trouble.

"I have no authority to state positively that this will be done, but

(Continued on Second Page.)

REGARDED AS SUSPICIOUS.

Party of Eight Men and Women to Be Intercepted in San Francisco as Possible White Slavers.

An anonymous letter received Tuesday by Chief of Police Sebastian stating that three men and five women had taken berths at San Pedro on the steamer Avalon, for San Francisco that night, caused Immigration Inspector Connell to ask the immigration authorities of the Bay City to make an investigation upon the arrival of the Avalon today.

The letter sets out that the men hired the women ostensibly to appear in a comic opera troupe that is about to make a trip to Africa. It is believed from the circumstances that it is the intention to take the women to Africa and sell them into white slavery. Some such party actually did take passage, according to information given out at the local office.

It is the history of white slave cases in the local immigration office that much of the most valuable information comes from anonymous sources. While absolutely nothing is known as to the persons suspected, Capt. Connell thought it the part of prudence to intecept the party and have an investigation made. Descriptions of the men have been sent by mail and the information will be in the hands of the authorities in San Francisco when the party arrives.

Within the past year the office of Capt. Connell has pushed a merciless campaign against what is known as the "French crowd," of both sexes, in this city, with the result that a number have been deported.

Rear-Admiral Thomas J. Cowie,

Paymaster-General of the United States navy, who spent yesterday in this city on his way to New Orleans. The feasibility of establishing a naval station in local waters was a subject of discussion by the visitor.

Wind's Untempered.

GRAHAM'S WATER SCHEME GRILLED AT CITY CLUB.

Public Service Commissioner, Harassed and Flatly Contradicted, Admits That Bars Are Up to All But His Own Pet Cross-District Plan for Distribution of the Aqueduct Surplus—Burr Versus Henderson.

S. C. GRAHAM, member of the Public Service Commission, read forty pages of typewritten manuscript, with frequent explanations on the side, at the City Club's luncheon yesterday at Hamburger's cafe. His subject was an attempted defense of the plan of the Public Service Commission for the distribution of the surplus water of the Los Angeles aqueduct.

Graham evidently enjoyed himself for the hour or more necessary for the reading of this paper, but his audience gradually drifted away until many missed witnessing the uncomfortable half-hour which the speaker endured afterward. Question after question was pressed upon him until he had to declare that it was "not necessary to debate these questions at this time."

Meyer Lissner, former warm supporter of the Good Government members of the Public Service Commission, flatly accused the board yesterday of unfairness to the voters of Los Angeles, in not submitting at least three water-distributing propositions to the choice of the people instead of putting before them the board's own pet plan, which must be accepted or rejected with nothing else in view.

John Burr, spokesman for the delegation of San Fernando citizens present, directly denied statements made by the speaker and likewise crossed swords with President Henderson, of the board, when he tried to support the Graham statements. Burr and Henderson each asserted that their statements as to occurrences incident to water-distribution discussions in the San Fernando Valley were correct, although each was in direct conflict with the other. Burr declared that Graham's "juggling with figures" was entirely beyond his comprehension.

GRAHAM'S EWE LAMB.

T. E. Gibbon cross-examined Graham on various phases of the proposed plan and was seconded by others, until Graham finally admitted that he would be opposed to the adoption of any other plan than the one for which he is directly responsible.

Graham's paper was an exhaustive treatise on the plan for carrying the surplus waters of the aqueduct clear across into the San Gabriel Valley, over much more territory than could be served, at the expense of the city, and charging for the water as high a rate as could possibly be secured by a competitive system among land-owners—leaving the possibility of well developed tracts of land being kept without water because some other tracts might outbid for this service. This is the system which J. B. Lippincott, assistant engineer of the aqueduct, last week denounced as "commercially unsound, legally questionable and morally wrong."

"The president of the Board of Public Service did make the statement

(Continued on Second Page.)

"Of Designing Persons."

CALL HOLYOKE WILL FORGERY.

Bitter Fight on for Wealthy Lumberman's Estate.

Sons, Cut Off With Shilling Apiece, Contestants.

Executors Appeal from the Courts of Bangor.

Alleging that the will of his father, Frank H. Holyoke of Bangor, Me., who died at the Hotel Maryland, October 3, last year, is a forgery concocted by "certain designing persons residing in Pasadena, while the wealthy lumberman was mentally unsound, Sydney Archibald Holyoke, living in Milwaukee, has filed notice of contest in the local Superior Court. Judge Rives has set November 11 for a hearing of the contest, which promises to be bitterly fought.

At the time of his death Holyoke had been a resident of Pasadena for over a year, living at the Maryland. Previous to coming to California, he had for years been prominently identified with the lumber business in Maine, amassing an estate said at the time of his death to run into seven figures. In his will, a rather remarkable document executed in Pasadena, August 18, 1911, Holyoke cut off both of his sons, Sydney and Harry Holyoke, the latter of Boston, with but $100 each. The will gives as a reason for this action the following statement: "I make no other provision for them for the reason that for many years last past there has been no indication of any filial affection on their part towards me."

FAMILY CUT OFF.

In the fourth item of the testament, which was admitted to probate October 16, 1911, Holyoke bequeathed $1000 to his wife, Cora M. Holyoke. In explaining this bequest Holyoke states in his will that on February 5, 1910, he signed a separation agreement with his wife giving her $5000 and certain further sums, after having secured a confession that she had been unfaithful.

Shortly afterward he came to Pasadena accompanied by Frank St. Thomas, who had been in his employ for many years in a confidential capacity. On March 28, 1911, some time after his arrival in California, Holyoke gave St. Thomas a promissory note for $3500 for "value received." The latter has now presented this note as a claim against the estate.

Following the cutting off of his wife and sons Holyoke gives his entire estate, with the exception of about $50,000 devoted to Bangor philanthropies, to his two nieces, Madeline and Marjorie Holyoke, of Bangor, to be held in trust for them until both are 27 years old. The trustees are A. B. Taylor and Edwin H. Hahn, who are also named as executors of the will. To Frank St. Thomas, who is described in the will as a "faithful and trusted employee of many years' service," is left $5000.

In the notice of contest which has been filed in the Superior Court by Flint, Gray & Barker, attorneys for Sydney A. Holyoke, who it is stated also represents the other contestants, it is alleged that just prior to Holyoke's death he had been suffering for some time from an illness which had rendered him mentally unsound, and that certain "designing persons" prevailed upon him to practically disinherit both of his sons and cut off his wife with a pittance. It is further alleged that the will does not bear his signature and was not drawn up with his knowledge or direction.

FIGHT IN EAST.

An effort to break the will has already been made in the Maine courts on the grounds that Holyoke was not and never had been a legal resident of California. Attorney Edwin F. Hahn, one of the executors of the will, returned from the East last Saturday, where he has been engaged in the trial of the case as counsel for the executors. The Maine Probate Court has held that Holyoke was not a legal resident of this State, and the executors have appealed from this decision to the Supreme Court.

Whether or not the local court will await the action of the Main Supreme Court on this question of domicile, or whether it will hold that a contest is tenable here applying to that part of the estate located in this State, is a question on which attorneys for neither side would venture an opinion yesterday. Hahn & Hahn appear for the executors of the estate.

LIFE BOAT RESERVATIONS.

Japanese Trans-Pacific Liners Now Sell Seats Without Extra Charge, With Each Stateroom.

The wise little Jap steamship men have taken the initiative in an innovation that they do not seem to think will scare anybody out of taking a trans-Pacific voyage. Incidentally, it shows a life boat seat for every passenger.

It used to be that the prospective floater on the briny deep looked askance at any suggestion of life boats. What did he want of a life boat? But the not-too-recent startling events have suggested the desirability of having access to something beside the big ship.

D. F. Robertson, local manager for the Toyo Kisen Kisha and the Nippon Yusen Kaisha, Japanese lines, has received an assignment of tickets with coupons attached so that a voyager not only gets the number of his stateroom, but also the number of his life boat, both of which he will undoubtedly locate immediately after going aboard. If deemed advisable, he might be permitted to stretch a cord from his stateroom to his life boat, each night when he retires, so that all he would have to do would be to follow the string. The Jap leads, but Robertson says "They'll all be doin' it."

ELECTION RETURNS.

Come to the New Times Building Election Night, Tuesday, November 5th.

The Times will bulletin State and national election returns on Tuesday night in front of the New Times Building.

Up-to-the-minute returns will be received by special wires from every section of California, and every other State in the Union, and thrown upon large screens opposite the New Times Building.

The Times will also give returns by telephone to all who call.

Water Scheme Grilled.

(Continued from First Page.)

attributed to him by Mr. Lippincott," said Graham, "that in order to obtain a ready and profitable market for the water, the distributing system will be built to cover more territory than can be adequately served by the surplus water. The other commissioners have made the same statement, but Mr. Lippincott did not refer to the fact that the commissioners have said they were in favor of this plan, not only because it would secure the greatest direct revenue for the city, but because it would result in forcing the water into use on the land, the productiveness of which would be most increased through the use of the water."

The speaker also made the point that the Public Service Commission, under the Graham plan, is recommending that a uniform rate for water be established, this rate to be paid by everyone using the water without regard to the profits of the individual land-owners securing its use, or the location of the land within the district to be supplied.

AT MUNICIPAL EXPENSE.

Graham stated that the Public Service Commission had received assurances from city officials of Pasadena that that city would make application for 500 inches of the aqueduct water and would make it a condition that Pasadena pay a part of the cost of the high line, and that other cities by or through which the high line would pass, will in all probability make the same kind of offers, yet the plan he proposed provided that the line be constructed at the expense of Los Angeles.

At the conclusion of Graham's paper, President Gibbon of the City Club, stated that there were various points upon which the paper had not touched and that it would be advisable for the speaker to explain them.

He asked the speaker to define his attitude on the granting of a perpetual right to water to the San Fernando property owners. Graham declared that he was not in favor of this. He reiterated his argument that a uniform rate for water be fixed, without favor to any locality, and that the only increase in rates should be in cases where the service implies a loss of opportunity to develop electric power.

"If you do that, do you not make the people of San Fernando Valley pay for the delivery of water out in the San Gabriel Valley?" queried Gibbon.

"Well, the people of Los Angeles would never consent to sell water to one section at a less price than to another," replied Graham.

"Has the board ever figured on what it wants to receive net, per inch?" continued Gibbon. Graham said that he did not believe this had been figured down to a definite basis.

Gibbon then wanted to know what would be the attitude of the board in case the people of San Fernando Valley would build their own distributing system to connect directly with the reservoir and apply for water at the net rate per inch.

"I would be very much opposed to letting the district near the aqueduct have water for its own use unless it paid the full rate, charged elsewhere," declared Graham. "I would oppose it, because I believe that we must consider the proposition as a whole."

Councilman Andrews urged that the solution of the difficulties of the San Fernando people in obtaining a permanent right to aqueduct water would be for them to annex to Los Angeles, but Graham explained that even in that case the water could be withdrawn from them for irrigating purposes and applied to domestic use.

LISSNER VS. GRAHAM.

Meyer Lissner declared that he did not believe the manner in which the distributing proposition had been placed before the people was fair or just.

"The Public Service Commission has followed the habit that prevails here of presenting the subject so that we must adopt or reject the whole proposition, instead of presenting alternative or various propositions," said Lissner.

"There is a consensus of opinion that part of the surplus aqueduct water should be distributed over the San Fernando valley and a part of it over the coastal plain, but there is a grave question as to whether the best interests of Los Angeles would be served by carrying it into the San Gabriel valley to the points proposed by this plan submitted to the people.

"Three propositions should have been submitted to the people, covering these phases of the general question. Why was this not done? Wouldn't you have done your duty if you had submitted your recommendation for the plan you favor and then allowed the people to choose which of the three plans they wanted to adopt?"

"Well, to begin with, I was in favor of submitting three propositions—that for the city, the San Fernando valley and the high line," replied Graham, "but after consideration we decided that it was our duty to advise the people of this city that the board had concluded that the one we have selected is the best system. The submission of more than this one would have confused the voter."

Lissner continued his interrogation: "But before we build the distributing systems we must vote bonds. When you propose the question of bonds, would it not be fair to propose two separate bond issues—one for the part upon which the people are agreed, and the other for that portion on which there is a grave question?"

"We must act once for all," replied Graham.

"Doesn't the very fact that you look to Pasadena and other points for the payment of considerable sums of money, aside from the payment of water rates, justify the argument that the people of the San Gabriel valley should pay a higher water rate than those of the San Fernando valley?" continued Gibbon.

"That is a question that I don't think it is necessary to debate at this time," replied Graham.

"Has your board considered the application of water distributing system on lines in harmony with the discussed consolidated city and county government?" continued Gibbon.

"No, we have not," replied Graham. "We consider that the city has quite enough trouble in the territory that it has already taken in—we have not considered that question at all.

Then followed a lively tilt between John Burr, representing the San Fernando property owners, and Graham, over statements as to what the valley people would be willing to pay as water rates, and an incidental mixup between Burr and Henderson, in which Burr flatly contradicted the statements of each of these men.

At various times several men were on their feet to ask questions of the speaker, but the session extended far into the afternoon, and the president shut off further interrogation.

The sentiment as expressed by the applause during the discussion showed that there are many opposed to the Graham plan within the ranks of the City Club, and that they will vigorously oppose the proposition to commit the city to a scheme that is strongly condemned by one of the chief engineers of the aqueduct.

OBSEQUIES OF YOUNG LAWYER.

Last Rites of Masons and Elks Performed at the Bier Yesterday Afternoon—Many Friends There.

The funeral services over the remains of Frank F. Pratt were conducted yesterday afternoon at the chapel of Peck and Chase, which proved entirely inadequate to accommodate the many friends who assembled to pay their last tribute to his memory. Among the were a number of members of the bar, mission and temperance workers and ministers of the gospel; Mrs. Francis Murphy and a number of the Harvesters, the women's organization of the original Francis Murphy movement. There were also about a hundred members of South Gate Masonic Lodge of which the deceased was a member and an equal number of Elks.

The ritual ceremony of the Elks was first performed under the leadership of E. J. Lovey, at the close of which each member of the order passed by the bier and laid a small bunch of violets on the casket, already covered with beautiful flowers. Then followed the Masonic ritual by the officers of Southgate Lodge, each member depositing a sprig of evergreen on the casket. The singing of "Face to Face," by Prof. Houk, the blind baritone, was most affecting.

The father, mother, sister and brother of the deceased were present, and at the close of the ceremonies the body was taken to Rosedale Cemetery for private cremation.

There were many handsome floral pieces, among them tributes by the Los Angeles Bar Association, the Masons and the Elks.

Mr. Pratt, who was about 35 years of age, and unmarried, made his home with his parents. He died of Bright's disease at the Sisters Hospital on Monday, surrounded by his friends.

HIS GUN EXPLODED.

VISALIA, Oct. 30.—George Warner, a packing-house employee of this city, was seriously and perhaps fatally injured while quail-shooting in the Tulare district late yesterday afternoon when his gun exploded. The weapon was a newly purchased one and the accident happened at the first shot. Flying fragments of steel tore Warner's shoulder and inflicted serious wounds in the face and head. His recovery is said to be doubtful.

Try Murine Eye Remedy for Red, Weak, Watery Eyes and Granulated Eyelids.—(Adv.

6% GOLD NOTE

The Gold Note Pays 6% on Your Savings

Money Back in 90 Days With Interest

The Gold Note is a 6% income-producing investment security issued in denominations as low as $100, $200 and more up to $5000, for three months, six months, one year and longer up to five years. Gold Notes pay you 6% interest, payable quarterly.

You can purchase a Gold Note for as short a period as 90 days and withdraw your money at the end of that time with full 6% interest added. Gold Notes also are sold on installments of $1 or more — every payment earning 6% interest.

More than 25,000 people are satisfied holders of this Company's securities, proving the popularity and unshakable solidity of its investments.

Security Over $11,000,000.00

Over $11,000,000.00 paid-in capital and surplus backs the Gold Note—this is larger by millions than that of any other financial institution on the Pacific Coast. The security includes 6,300 acres of valuable subdivision property in or adjacent to Los Angeles, a rented million dollar office building, five choice down-town business sites, and mortgages and secured loans amounting to $5,000,000.00.

Allowing for all obligations of the Company every $100 Gold Note is protected by over $700.00 in actual security.

The Company has always cashed Gold Notes on presentation, regardless of date or amount. This liberal policy has made the Gold Note practically the same as cash-in-hand.

Your Savings Are Safe—Invest at 6% Today

Los Angeles Investment Company

333-335-337 South Hill Street

Founded 1886, Established Los Angeles 1895
Incorporated in California 1899

6% 6%

Mare Island to L. A.

(Continued from First Page.)

it is essential that the station must have docks which will not only accommodate the vessels, but which can produce a bigger water supply than that now available," he said. He explained the requirements of the vessels in this direction and said that there is a possibility of bringing the station to local waters unless conditions in the north are quickly remedied.

Rear-Admiral Cowie, through whose hands pass all of the disbursements of the Navy Department, amounting to millions of dollars annually, has been inspecting naval stations and training schools on the Pacific Coast, having traveled from Bremerton to this city within the past month. He arrived in the city yesterday morning.

He was met by personal friends at the Arcade Station and taken on an automobile tour around the city and then to Pasadena, where, with Mrs. Cowie, he enjoyed a view of Busch Gardens and other interesting places and lunched at the Maryland.

"My time is too short to make an inspection of the harbor," he explained when San Pedro was suggested, "and it will probably not be long before I return to get better acquainted with California." Speaking of sharing in the navy contracts which are made in the East and are nearly all executed in the East, the paymaster-general stated that more purchasing will be done on the Pacific Coast in the future.

"You probably do not realize that the Navy Department is spending between $700,000 and $800,000 in the upkeep of the one naval training school on Goat Island alone and nearly all of that goes to San Francisco merchants," he said. He admitted that California products were not sufficiently represented on the purchasing list, due partly to the fact that the contracts on all staples call for goods to be delivered to the navy yard in Brooklyn, which presents a serious handicap to bidders of this section of the country.

"Numerous products, which are grown or manufactured here, and oriental goods such as tea, which is shipped through Pacific Coast ports, must first be sent to Brooklyn and then redistributed, coming all the way back to the stations on this side of the continent," he said, in explaining the present situation of the purchasing department.

While in San Francisco Rear-Admiral Cowie was the guest of honor at a banquet tendered him by the merchants of that city who placed before him these problems and explained in detail the many articles which might well be supplied to the Pacific Coast fleet from the fertile fields and the commercial centers of this State, rather than shipping from the East.

Rear-Admiral and Mrs. Cowie left on the Sunset Limited for New Orleans yesterday afternoon, after less than half a day of sight-seeing in and around Los Angeles.

BOWLED OVER AND SQUASHED.

Motorcycle and Express Wagon Seem to Have Designs on Pedestrian—Other Accidents.

One man knocked down by a motorcycle and run over by a Wells-Fargo express wagon, and two brothers injured, one of them seriously, when their motorcycle collided with an auto, were two of the many accidents yesterday in which motor-driven vehicles played a conspicuous part.

J. M. Isaac, 30 years old, No. 625 West Fifty-second place, and F. W. Isaac, 35, No. 1021 West Fiftieth street, were riding a tandem motorcycle, with the latter on the rear seat, when they ran into a California Taxicab Company auto at Fifth and Wall streets.

F. W. Isaac sustained a fracture of the eighth and tenth ribs on the left side, one penetrating the pleural cavity. The other sustained a dislocation of the outer end of the left clavicle and bruises and lacerations.

Lawrence Clark, 27 years old, No. 227 South Main street, while attempting to cross the street at Winston and Los Angeles, was bumped by a motorcycle and thrown to the pavement. He fell in front of an express wagon. Before the driver could check his horse, the wheels of the vehicle had passed over Clark's body. He escaped with a number of painful bruises, contusions and lacerations.

Contusions of the right side, hip and foot were sustained by E. Hoch, 35 years old, No. 922 East Forty-second street, when he was run down by a motorcycle at Thirty-third street and Central avenue.

They Make Good

who keep themselves in fine physical condition. Regular bowels, active kidneys and liver, good digestion, and a greater natural vigor follow the timely use of the reliable

BEECHAM'S PILLS

Sold everywhere. In boxes 10c., 25c.

New inserted tips make

ARROW Wing COLLARS

strong where others are weak.

2 for 25 cents

CLUETT, PEABODY & COMPANY

JUST ROOFS, THAT'S ALL.
Shingle, Paper, Metal.

Old Roofs Made New.

New Roofs Laid Right.
You Pay Once in 5 Years.
We Do the Rest.

ROYSTONE COMPANY,

Phones: Broadway 1429, F7068.
239 SECURITY BLDG.

DR. M. M. RING

Oculist and Optician

Physician—Surgeon—Eye Specialist
321 South Hill Street, Room 10
Los Angeles
Home F6284 Sunset Broadway 2795

FARM LANDS IN LARGE AND SMALL TRACTS

Boyer, Woodbury & Elliott
304-306 Title Ins. Bldg.
A2285 Main 2841

Established 1889. Assets Over $4,000,000

6% Mainly a Matter of—

There is an iron law in the realm of finance that "life is mainly a matter of 6 per cent." Those who defy this law and demand more of life than life allows, usually pay the penalty.

But, if one may demand not more than 6 per cent, one should receive not less. Invest your money in our 6 per cent Certificates and receive the maximum rate of interest consistent with absolute safety.

These Certificates not only pay a liberal rate of interest, but offer many advantages over other forms of investment. They can be purchased in denominations as low as $100, or any multiple of $100. If you wish you may buy a Certificate and pay for it in monthly installments. If at any time after the first year you need to withdraw your money you can do so without any charge for the privilege, and without loss of interest.

Invest in our Certificates and safely earn a safe rate of interest.

SIX PER CENT AND SAFETY.

OFFICERS AND DIRECTORS

W. G. COCHRAN, President. J. M. ELLIOTT, Vice-President.
W. D. WOOLWINE, Treasurer. A. P. POMEROY, Vice-President.
D. M. CUTHBERT, Loan Inspector. C. J. WADE, Secretary.

State Mutual Building & Loan Association
223 South Spring St.

Some Day, The Little Man, Your Little Man Will Be a Big Man!

Analyze your own case. What is the principal trouble with which you have to contend. Money Matters, isn't it? The great problem of making both ends meet. The eternal fight for existence. The continual balancing of the debits and credits and the worry as to where you are going to come out.

Now we will admit that your son is endowed with a brain a little better than the average. That brain must have training. You're going to educate the boy. You're going to equip him in a mental way to meet other men in that combat that we call The World. He will know how to compute interest possibly. He'll be able to mention, off-hand, the capital of Venezuela. But the great, big, practical problem of the value of dollars and cents, is more important to him in his future life than any of the things that are taught in the schools. And it is up to you to teach him.

We know successful parents who have started the boy out with a dollar, deposited every week from the time he was born until the time he was 21, and that would amount to something like $1300, a capital that a youngster of brains could turn to good account. We know others who put the boy to work; let him mow lawns; let him raise chickens or rabbits; let him carry papers, if it's necessary. And they double every deposit he makes in the bank.

It is extremely doubtful if a boy can go through twelve years training in either of these courses without taking the degree of R. A. D.—"Respect of the Almighty Dollar." It's a degree that will probably boost the youngster further than A. B., B. A., M. A., or any other combination of the letters of the alphabet.

Park Bank of Los Angeles

Fifth and Hill Streets

Assets Over $4,000,000.

ainly a
atter of-
he realm of finance that
per cent." Those who
more of life than life
ulty.
not more than 6 per
ot less. Invest your
Certificates and receive
st consistent with abso-
ly pay a liberal rate of
advantages over other
y can be purchased in
100, or any multiple of
buy a Certificate and
iments. If at any time
eed to withdraw your
out any charge for the
of interest.
and safely earn a safe
ND SAFETY.
DIRECTORS
J. M. ELLIOTT, Vice-President.
A. E. POMEROY, Vice-President.
C. J. WADE, Secretary.
Mutual
Association
Spring St.

PLANS STOCK YARDS TO COST MILLION AND HALF.

F. E. SLATER of Salt Lake has a vision in his mind's eye. In it he sees Los Angeles as the Chicago of the West. He sees teeming stock yards, with all the exchanges, adjuncts and appurtenances thereunto, thousands of busy workmen and miles of bustling railroad yards. He sees Los Angeles take its place with Kansas City and the lakeside metropolis and says that the dream is an actual possibility of the not far-distant future.

Slater is a typical "cattle man," keen eyed, heavy booted, and alert to the main chance. He is at the Huntington Hotel and expects to be here for some time investigating sites for a $1,500,000 plant, feeling out the railroads and laying plans to initiate this city in the aristocracy of the mellow-eyed beef, the uneasy hog and the low-browed wooly sheep.

"Why not?" asks Slater. "Here is a great market, with no home supply. We ship to Kansas City, Omaha, Chicago, Denver and Portland, where there are big yards to receive our stock and through which it is handled at a profit. It looks to me as though a great opportunity has been passed up here in Southern California. Los Angeles should be the distributing point for even San Francisco, because to the yards here will come the cattle of Arizona, New Mexico and Utah.

"My idea is to develop the feeding industry here and to ship in thousands of head of feeders. We will encourage this industry in the Imperial Valley and in adjoining range States. Los Angeles and vicinity alone consumes from 15,000 to 17,000 head of cattle monthly, but the shippers of the East are unable to secure quotations or information concerning the requirements here. As a result we ship elsewhere.

"The railroads are with us as a matter of course, but the question of a site is a perplexing one. Your real estate prices here are staggering, and for the plant we have in mind 125 or 150 acres of land will be necessary. We have a number of sites in view and I hope while I am here on this trip to come to some definite understanding. I am representing besides myself capitalists in Arizona, Utah and Colorado, and there will be no question about financing the project. This is not a 'scheme' but a business opportunity which has apparently been overlooked. Such a plant as we have in mind will probably have a capacity of 10,000 cattle, 25,000 sheep and 10,000 hogs."

In the opinion of the man from Salt Lake, the present price of beef is destined to go still higher. "The law of supply and demand is at work," he said. "It means that the day is fast returning when the small farmer, the man with only a few acres, can raise and feed—stall feed, if necessary—a few head of cattle at a good profit. The big ranges are passing, and before long the home-grown product will be well worth while. Los Angeles is the logical point for extensive stock yards, and if our plans mature we plan an investment here in land, yards, buildings and accessories, including a great horse and mule market of $1,500,000."

Nap Uninterrupted.

NOT MOVING DAY AGAIN FOR MILLIONAIRE BABY.

J. ROSS CLARK II will remain with his mother, Mrs. Virginia McDowell Clark Tanner, for several days longer at least. The District Court of Appeal yesterday instructed the counsel on both sides of the fight for the custody of the child to file briefs by 4 o'clock this afternoon. Just how long will be taken by the judges sitting en banc to settle the law points is not known. As Baby Clark is happy with his mother and nurse no possible harm can come to him even if the appellate decision is delayed. J. Ross Clark, the grandfather, was in court yesterday when the questions involved in the writ of review came up, but neither Dr. Tanner nor his wife was present.

It was evident yesterday that a tremendous legal battle will be fought before the permanent home of the Clark baby is definitely settled. The grandfather was represented by McNair and Whittemore, and former Judge McKinley. Mrs. Tanner has retained, in addition to Attorneys Mueller & Youngworth, the law firm of Flint, Gray & Barker.

As the opening gun in the session, Attorney Mueller filed a demurrer and also stated that his side was entitled to a hearing on a writ of review of Superior Court orders adverse to them in case the present matter was not terminated satisfactorily. He read the code sections appertaining to guardianship and declared that the Superior Court in the first instance had merely granted temporary guardianship upon the showing made by the grandfather Mueller asserted that the mother was 7000 miles away when the guardianship matter came up and hastened home in response to a cablegram.

"We contend that she cannot be deprived of the custody of her child pending the final hearing," said Mueller. "She is the natural guardian. The courts have always recognized that right. The record shows that she left her child with her mother; that he was taken to the home of the grandparents and there detained without the consent of Mrs. McDowell, mother of Mrs. Tanner. The mother never deserted her child."

Attorney McNair replied there would be no controversy over the law regarding the natural right of a mother to have custody of her child. He said the paramount consideration was the welfare of the child. He said that there had never been any appointment of guardian over the person of the child, but merely over the property. This matter would be settled November 20, at the regular hearing. The lawyer went on to say that in his mind the question was whether the preferential right of the mother should yield temporarily to the showing made by the grandfather. He declared the baby had been taken from the Clark home on Sunday "by violent means, and a corps of deputy sheriffs."

McNair argued that Judge Clark, who made the order giving temporary custody to the mother, admitted that the baby would be as well off with his grandparents as with his mother. He insisted that the real issues would have to be heard at the appointed time, but that in the meantime the child should be with his grandparents.

Ex-Moral Censor's Hearing.

EDDIE CALLS ON JONES, THE LATTER TESTIFIES.

THE hearing of charges preferred by Alma Jones against Guy Eddie, suspended City Prosecutor, is to be terminated in the Juvenile Court today. Judge Wilbur will doubtless make a ruling whether or not the evidence warrants holding the defendant to answer.

Contrary to the procedure of the defense in the previous preliminary involving a similar charge of contributing to the delinquency of a minor female, it put on witnesses and did not ask for a secret session.

It is expected Eddie will take the witness stand today to give his explanations of the visits of the mulatto woman to his private office.

Probably the most significant testimony yesterday from the State's standpoint, was when the husband of the complaining witness said Eddie and one of the lawyers for the defense had been to see him. Jones swore that he met Eddie and H. J. Geisler on the 22nd. inst. at the Philadelphia House on Central avenue.

"Did you talk with Mr. Eddie?" asked Deputy District Attorney Blair.

"Yes, I talked with him," said Jones. "He asked me if I could help his case. He said he would greatly appreciate it. He told me that my wife had visited him, but said that there was nothing to the things she said against him.

"When leaving the house, Mr. Eddie told me again he would appreciate anything I could do for him and that he would do anything he could for me."

Jones was not cross-examined.

Fred M. C. Choate, a strong personal friend of Eddie, and a deputy under Nimmo, acting City Prosecutor, was the next witness. He was called by the State. His evidence favored the defense.

On the morning of the 2nd inst., when Mrs. Jones was closeted with Eddie, Choate said, he went into the private office at least twice and "never saw anything out of the way."

Choate said he always knocked on the door and then without waiting for any response, entered. He distinctly remembered the door was ajar on that particular morning.

Miss Margaret Gardner, a clerk in the outer office of the City Prosecutor, swearad that she went into Eddie's office several times the morning Mrs. Jones was there. She said she met the colored girl first when the latter came to make a complaint against her husband. She thought the girl would make a good "secret service" agent, and told Eddie about her.

Miss Gardner said the mulatto called half a dozen times after Eddie's attention was first directed to her. The witness said she supposed the girl called to make reports.

J. M. Ramsay, a photographer and friend of Deputy Choate, testified that he went to the prosecutor's office on the morning of the 2nd inst., to see Choate, and while waiting, noticed that the door into Eddie's private office was not closed. He was positive on that point.

Mrs. Lena Baptiste, a colored woman, testified that on the morning after Eddie's arrest, Mrs. Jones came to her house to talk over the case. She swore that Mrs. Jones told her that the City Prosecutor had always treated her "as a gentleman should."

After a lot of tiresome questions about the door, the locks and other matters appertaining to Eddie's office, the hearing was adjourned until 10 o'clock this morning.

BANDIT'S BIG BUSINESS.

Young, Well-Dressed and Unmasked Road Agent Plies Flourishing Trade for One Evening.

A young, well-dressed, unmasked highwayman worked with exceptional daring Tuesday night when he held up one man in the fashionable residence district of Hollywood, with autos whizzing past only a few feet away, and then shifted his scene of operations to Boyle Heights. There, under the glare of an arc light, the bandit robbed a second. He secured $205 in gold and currency, and a valuable gold watch. The police have an excellent description of the highwayman.

G. C. Barrier, No. 1627 East Twenty-third street, was stopped by the lone highwayman on Utah street, between Sixth and Seventh. In the glare of a street light, which gave him an excellent chance to get a good description of the man, Barrier was robbed of $120 in gold and $23 change.

At Highland and Franklin avenues the bandit made another appearance. He held up C. L. Munroe, No. 6655 Franklin avenue, at the point of a large revolver, demanding that he turn over his valuables. Munroe opened his purse in his pocket and turned out all his money, except $5, which he handed to the bandit.

After taking this, the highwayman grabbed Munroe's watch and leisurely walked toward Hollywood boulevard.

Barrier and Munroe describe the highwayman as being about 24 years old. They said he wore a fashionable suit and a dark soft hat.

"BURKE'S Dry Gin—Demand it in your fizz, rickey, Martini, etc."—(Adv.

(Continued from First Page.)

fourth, fifth or sixth term. He has stood all his life against the things he now stands for, but which during seven and a half years in office he never said one word about, including the great Progressive principles of equal suffrage and Presidential primaries.

"He has done everything in favor of the bosses, and to aid special privilege and never has stood for the rights of the people. In Arizona on one day last year he denounced the recall of judges, but when he reached Los Angeles the next day and Boss Lissner told him that the trend here was in favor of the recall he right about faced and in a speech came out in favor of the recall. Now he proposes to recall judicial decisions, but explains that he does not mean the decisions of Federal judges or those appointed by the President, which reduces it to a State issue.

"We are engaged in another battle for human liberty, the most important since 1864, and the voters should not permit themselves to be confused. The party name in California has been stolen; it has been taken under false pretenses, by a method unfair and dishonest, by low politics denounced by real Progressives.

"Roosevelt has no distinct tariff views. Originally he was a free trader and belonged to a free trade society in New York, but not while he was in office. He urged Taft to take the stand he did in the matter of Canadian reciprocity and then denounced Taft for taking that stand. In this connection you must understand that there is no free trade party in spite of the attempt to befuddle the voter by accusing Wilson of being a free trader. Wilson would take away the special privileges from the trusts, and you may be sure that hundreds o fthousands of good and loyal Republicans throughout the country would not be preparing to cast their votes for him on next Tuesday if they did not know that free trade is no part or parcel of the Democratic programme.

ONLY FOR HIMSELF.

"Roosevelt has betrayed the Progressive cause by splitting the party and standing only for himself. It is Perkins's personally-conducted campaign. He says he is for the initiative, referendum and recall now. These are State issues; but in Oklahoma you remember that he sent word into that Territory, then knocking for Statehood admission, that unless these clauses were elliminated from its constitution he would veto. They were not removed and he did not veto it.

"The choice lies between Roosevelt and Wilson. The Republican party in California has been stolen from the ticket, and between these two men the choice should be easy. Roosevelt's record you know in all its vacillating intricacies. The call for Wilson came from the people. His record is also an open book, and it is the record of a true progressive, a man of strength who will stand for no monopoly or special privilege, but who will restore the government to the common people."

During the address by the earnest young scion of the house of Johnson the large audience was held spellbound by his eloquence with occasional outbursts of enthusiastic applause.

Mrs. White, president of the Los Angeles County Woman's Wilson Progressive League, said she was there to "voice the indignation of the women of California who have been defrauded of their political rights by the disgraceful confiscation of the State. A lesson should be taught," she said, "by voting for the Democratic candidate. Wilson may not have a monopoly on the ten commandments, but his politics are clean and a vote for him is a vote to repudiate the wrongs that have been visited upon you."

SMYTHE'S "PUNCH."

William E. Smythe of San Diego, president of the Wilson Progressive Republican League of California, was loudly applauded and during the course of his talk the many telling points were cheered as he landed each "punch" where it belonged.

Smythe began by saying that "no party or leader has exclusive rights in the word 'progressive.' It is a generic word, and the characteristic word of our age. The passion for humanity—the dream of a new heaven and a new earth—is not confined to any party nor to any country. We want to go forward—all of us.

"The question remains: How shall we use our votes and influence in this campaign to make them count for that sort of progress during the next four years that is best for our country?

"In California we need not discuss the Republican candidates and platform," he continued. "The Republican ticket will not be upon the ballot. In every other State—from the Pacific to the Atlantic, from Lakes to Gulf—the Republican voter may, if he desire, vote the Republican ticket as nominated by his party at Chicago in June, but in California the Republican who desires so to vote is denied the opportunity.

"The Bull Moose convention met at Chicago in August in response to the will of one man. It was initiated, not by a great national spirit and human need, but by a personal ambition and a personal grievance. The men and women who met there were attached to a man rather than to a cause. And by that token the Bull Moose convention was a danger signal for the American people.

"For the first time since we were a nation, a considerable body of our countrymen are crying out for a king to rule over them. They have found a man whom they invest with the attributes of Deity. They ask us to overthrow the traditions of the republic and give him a third term. When the time comes, if we elect him now, they will demand that he shall serve longer, and, finally, name his successor in office, as he did in 1908.

"'Anywhere he leads us we will follow him.'

"Could you imagine a more dangerous state of mind? They were ready to follow him at Chicago in June, when he stood for one set of principles, and equally ready to follow him in August, when he stood for entirely different ideas. From the standpoint of August, his June platform was mere punk; from the standpoint of June, his August platform is dynamite. But they follow him regardless of platform because it is the man they worship rather than the cause.

"At Baltimore, the Democratic party had a real stroke of genius, the first one it has suffered in many a long day. It has been known to do the right thing before, but not in a long time has it done the right thing at the right time.

"Wilson came, as Lincoln came in 1860, on a mighty wave of popular acclaim that upset all the nice calculations of the party managers.

"And when he shall enter the White House on the fourth of next March, one thing is sure, whatever else be doubtful—we shall have at the head of the nation a man who is free to do right as God gives him to see the right.

"It is often said that the Earl newspapers are incapable of telling the truth. I denounce that statement as a deliberate slander upon good and pious men and read the following extract from a leading editorial in the Express of April 18, 1912:

"'Gov. Wilson destroyed a corrupt machine in New Jersey, much as Gov. Johnson destroyed one in California. The public measures he advocated went right at the heart of the political business and industrial problems of the State. They inaugurated a new regime. They were progressive, and economically and industrially took directly into account the human demand for justice and fair play. To his credit on the statutes of New Jersey are statutes covering the direct primary, purity of elections, employer's liability, campaign expense regulations, publicity laws, regulation of corporations by a Public Utility Commission, laws regulating the capitalization and charges of corporations, factory regulation laws, and the initiative, referendum and recall available for cities. He is also an author of repute.'

"Let us be fair to our opponents. Let us concede that the Earl papers are always as honest as circumstances will permit." Referring to Senator Works's defection and his refusal to stand for the attempted grand larceny of a sovereign State, the speaker said:

"The Bull Moose boss of Los Angeles says that Senator Works has lost his mind. I think this must be a typographical error. He meant to say that the Bull Moose boss has lost control of the Senator's mind."

Again referring to the campaign contributions, Smythe said: "There is only one way I can think of in which Theodore Roosevelt will ever be able to bust any trusts. If he should live to a great old age—as we all devoutly hope he will—and should continue to run for President, which seems probable, the trusts may eventually go broke in suplying lavish contributions to his campaign funds, but even this prospect is marred by the possibility that they will recoup their losses by raising the cost of living.

"Only today the papers tell us that Roosevelt is employing W. J. Burns and 1000 detectives to watch his opponents in New York and see that no frauds are consummated on election day. If he had had the foresight to employ even one detective to watch his friends in California he would have prevented the perpetration of the most unconscionable fraud that ever stained the history of an American State.

"Now, do you want California to be a lonely Bull Moose at such a time? Mind you, the Bull Moose will be regarded as the common enemy by both parties at Washington. There will be no closed season on Bull Moose. Democrats and Republicans will dine on roast Moose, fried Moose, stewed Moose, scrambled Moose—every sort of Moose known to the science of political cookery, as long as there is any in sight. They will vie with each other in punishing the State that has reached out one hand to kill the Republican party and the other to kill the Democratic party. And here are we with a real need of protection for our products, with need of harbor and river improvements, and, perhaps, world's fair appropriations, and we the only Bull Moose State in the Union.

"How much better for California to be in a position to say to the Democrats: 'We are a great Republican State, but we had no chance to vote for the Republican candidates, and, besides, you had risen so handsomely to the occasion at the Baltimore convention, that we decided to go with you this time. Now treat us right, and let us have what we need.' I believe that is the sensible thing for Republicans to do at this time."

CONSPIRATORS FLAYED IN STRONG RESOLUTION.

THE big gathering of Wilson Progressive Republicans gave unanimous expression to its views and sentiments last night, by adopting the following resolution:

We, free cititzens and electors of the State of California—men of widely-varying political faiths and wholly different political affiliations—massed here on this occasion to declare our political views, proclaim to the people of the State and the country that an extraordinary and anomalous condition of public affairs, the like of which was never before known in the United States, confronts our people today.

Through acts of partisan-political and of legislative and executive usurpation, the members of one of the great political parties in this commonwealth are denied their constitutional right of free choice in voting for Presidential electors; they have, in short, been disfranchised through the lawless and usurping action of their reckless and desperate political antagonists, who compose the strange and wicked Roosevelt-Johnson conspiracy, dominant for the time being in this State.

These conspirators have steadily refused to listen to the dictates of right and reason, and are still showing a persistent determination to rape and rifle that sacred refuge of the American freemen, the all-preservative franchise, and to leave politically defenseless in California an entire political party—the Republican Old Guard.

Therefore, we who have assembled here in this momentous crisis—in this hour of peril to a public right always heretofore held sacred—protest with all the energy of our souls against the monstrous and unexampled political evil which we have here exposed and denounced; and, differing as we do, widely in our personal Presidential preferences, we jointly make these declarations without abdicating or renouncing a single principle held by us, or by any of us, touching any other political issue before the country. The protection and defense of the right of political representation in the affairs of the country is the paramount issue, and upon that we go before the country, confident that when the people of the United States shall have come to learn the true state of affairs here, unnumbered hosts of them will stand with us on this, our supreme ground of protest.

VAUDEVILLE FOR WOMEN.

Al Malaikah Shrine's First Ladies' Night of the Season Proves to Be a Big Success.

Over 1500 Shriners and their lady friends attended the first Al Malaikah Shrine's ladies' night vaudeville entertainment at the Shrine Auditorium to be given this year. The vaudeville programme, which has become a regular feature, was augmented and proved a huge success. Prior to the vaudeville acts Al Malaikah's band gave a specially selected concert.

The vaudeville programme, which was enthusiastically applauded by the big audience, included the Russian string quartette, which rendered a number of national selections; Miss Sapphire Montrose, dancing and singing soubrette, who made a decided hit with a number of topical songs; Mr. and Mrs. Donnelly, with Master Donnelly, monologists, singers and buck and wing dancers; Jack Duncan in a clever black-face and eccentric dancing act, and the McCall Trio, novelty singers and dancers. Several Pathe moving picture films were shown, including moving pictures of the Al Malaikah Shrine barbecue held several months ago on Eddie Maier's rancho.

The Always Welcome Beverage

IT is Blue Ribbon time when you are hot, thirsty or tired. A most healthful beverage that both refreshes and invigorates. No other beer can approach it in flavor or in all around deliciousness. Its popularity is due to the successful and honest efforts of its makers to produce a pure, wholesome and refreshing beverage.

Bottled only at the brewery in crystal clear bottles, showing at a glance that it is clean and pure.

Phone or write for a case.

Pacific Beer Co.
136-146 So. Central Ave.
Phones Broadway 11, Home F 3567
Los Angeles, Cal.

Hair Dressing and Manicuring Parlors, 2nd Floor

VILLE DE PARIS
317-325 SO. BROADWAY 312-322 SO. HILL STREET
A. FUSENOT CO.

Buy Linens Now for Holiday Gifts

Assortments are now at their best. Prices will never be lower; and you have the added advantage of being able to make your selections leisurely—to avoid the rush incident to Holiday buying. We call especial attention to the lines mentioned below. They make useful and appropriate Gifts.

Table Linens — Hemstitched linen Tea Cloths, from $1.00 to $6.00 each. Hemstitched Tea Napkins, $3.00 to $12.00 a dozen. Madeira hand-embroidered Tea Napkins, $5.25 to $10.00 a dozen. Madeira hand-embroidered Tea Sets, $10.00 to $25.00.

Towels — Hemstitched or scalloped Towels, 35c to $1. Hemstitched or scalloped all-linen Towels, 25c to $7.00 each. Unfinished Towels, 35c to 85c. Toweling by the yard, all widths, 50c to 75c. Also less costly grades.

Bed Linens — Hand-embroidered Irish linen Pillow Cases, $2.95 to $10.00 a pair. Hemstitched linen Sheets, for single or double beds, $9.50 to $12.00 a pair. Hand-embroidered linen Bed Spreads, from $12.50 to $40.00 each.

Hallowe'en Novelties At Half Price

Today only, Hallowe'en Novelties at Half Price—at exactly half regular selling prices. Assortments include Seals, Tally Cards, Place Cards, Greeting Cards, and Post Cards. A broad and satisfactory selection to choose from—all at half price.

There is just one best way to do anything

In the handling of money or the keeping of records This is IT!

256 different kinds of businesses have granted the *superiority* of the National Cash Register over all other systems because it warrants a square deal to *customers,* protects the integrity of *employes* and safeguards *profits.*

No matter *who* you are, *where* you are, or *what* you do—if you handle money or keep records, it will pay you to find out just what *sort* and *size* of National Cash Register is made to meet *your* especial requirements.

The National Cash Register Co.,
Dayton, Ohio.
Los Angeles Office, 450 S. Spring St.

SUMMER SKIN DISEASES

During the summer most persons are annoyed with pimples, boils, rashes, or eruptions, while others suffer more severely with Eczema, Acne, Tetter, Salt Rheum, or some kindred skin disease. The eruptions may be glossed over and inflammation reduced by the application of washes, cosmetics, salves, etc., but no skin affection can ever be permanently cured in this way. Only pure blood insures a healthy skin and the circulation is therefore the point at which treatment should be directed. S.S.S. cures Skin Diseases of every kind by neutralizing the acids and removing the humors from the blood. S.S.S. builds the circulation up to its normal strength, increases its nutritive powers and adds to its purity in everyway. Then the skin instead of being irritated, burned and blistered with acid humors and impurities, is nourished and healed by a plentiful supply of pure, rich blood. Book on Skin Diseases and any medical advice free to all who write.

PURELY S.S.S VEGETABLE

THE SWIFT SPECIFIC CO., ATLANTA, GA.

The Bootery — Smart Shoes for Women — 482 BROADWAY

SOCIETY

Mrs. Robert Hiddleson,

who entertained yesterday afternoon with a theater party at the Orpheum, followed by tea at the Alexandria in honor of Mrs. William C. Whitener.

OLD braid and brass buttons and the very daintiest of Parisian creations were among the many delightful features of the fashionable wedding last evening of Miss Elisabeth Hicks and Lieut. Frank Gross, which was celebrated at the home of the bride-elect on West Adams street, Rev. Father Glass officiating.

Miss Hicks entered on the arm of her father, Frank Hicks, who gave her into the keeping of the groom. She was attired in an exquisite robe of white satin and Duchesse lace. Her veil was thrown from her face and fell to the hem of the court train. Lily of the valley and lavender orchids formed the bridal bouquet. Miss Sally McFarland, who assisted as maid of honor, wore a handsome gown of deep pink chiffon and in her hair a pink paradise feather. The Misses Margaret Gaffey and Catherine Kearns, in paler pink chiffon embroidered in rhine stones and pearls, assisted as maids. Like the maid of honor they wore long trains and carried gold baskets filled with pink roses. Little Alice Hicks assisted as flower girl. She wore a French frock of white over pink and carried a gold basket filled with rose buds, which she gracefully scattered along the path to the altar.

Lieut. H. L. Keller accompanied Lieut. Gross from Washington to act as best man. The ushers were Lieut. Pennington, Ensign Smith, Ralph Phelps of San Francisco and Ignacio Stott of this city.

Only 100 of the most intimate friends witnessed the service, which was impressive and interesting. Among those from out of town were Mrs. Walter L. Dean and Mrs. Lansing Kellogg of San Francisco, sisters of Mr. Hicks, and Mrs. John W. Wright, sister of Mrs. Hicks from Washington, who introduced Miss Hicks to Washington society two years ago, shortly after the attractive young woman met Lieut. Gross. Later she returned to this city where she was presented at a ball given by her parents at the Alexandria. She attended school at the Convent of the Sacred Heart and Menlo and later passed considerable time in travel.

Friends regret that the wedding will necessitate the popular young woman leaving town for an eastern home in Bremerton, where Lieut. Gross is stationed on the U. S. S. St. Louis. A two months' wedding trip will be enjoyed before the young people reach their destination.

Miss Hicks gave a breakfast Tuesday morning at the California Club for members of her bridal party. Vases of white chrysanthemums were arranged with white tulle on the table. Favors for the maids were fancy pin-cushions in the form of brides, gowned in white satin, with tulle veils fastened with orange blossoms, while the men received pin trays with miniature sailor boys clad in white satin suits with gold epaulettes and sword. The place cards were embossed with wedding rings with the date of the wedding and the hostess's name with that of the guests. There were covers for Mr. and Mrs. Frank S. Hicks, Miss Sally McFarland, Miss Katherine Kearns, Miss Katherine Ramsay, Lieut. Gross, Lieut. Keller, Ensign Smith and Frank Phelps.

Bobrick-Wright Wedding.

Miss Marie Bobrick, only daughter of Mr. and Mrs. G. Alexander Bobrick, No. 923 South Burlington avenue, became the bride last evening of Alfred Wright, son of Mrs. Wright and the late Judge C. C. Wright of this city.

The service was performed by Rev. Father Crosby at the family home before an altar of yellow chrysanthemums and ferns in the drawing-room. The Bobrick was gowned in white satin, en train, with trimmings of Duchesse lace. She wore a veil and carried white orchids and lilies of the valley. Miss Katherine Banning assisted as maid of honor and the maids were the Misses Aileen McCarthy, Virginia Nourse and Sarah Clark. They were attired in costumes of yellow. Miss Banning's was fashioned of the deep shade, while the maids wore dainty creations shading to almost a cream. They carried long-stemmed chrysanthemums matching the color of their gowns.

Mowatt Mitchell was best man and the ushers were Arthur Bobrick, Weston Wilson, Jack Bucklin and Jack Howard. A special musical programme by Arend was rendered.

Supper followed and the bride's table was also done in the yellow chrysanthemums. Favors were boxes of wedding cake tied with ribbon streamers which held in place the cards.

At the conclusion of a trip Mr. and Mrs. Wright will reside at No. 423 Harvard boulevard.

Delightful Tea Party.

One of the delights of Tuesday was the informal tea party given by Mrs. R. W. F. Richard Bruns at the Rampart Tea House. Twenty guests enjoyed the merry tea-table chat.

Assistance League.

The hearts of the ladies who have charge of the sale of tickets for the all-star ball game to be played at the Washington Park grounds Saturday, November 9, for the benefit of the relief fund of the Assistance League, are beating high with the hope that many of the inmates of the charitable institutions are to have an outing and see the game as the guests of unknown hosts.

Within the past two days Mrs. Granville McGowan, Mrs. Frank Griffith and Mrs. Henry O'Melveny, who have the ticket matter in hand, have been told of large blocks of tickets which have been sold to well-known persons, who could not possibly have personal use for the number purchased by them.

Among those who have bought tickets en bloc are: Mmes. W. S. Hook, Jr., W. E. Ramsay, J. M. Senni, J. S. Slauson, S. P. Hunt, Fred A. Walton, W. T. Bishop, T. E. Gibbon, John McKinney, Wesley Roberts, Harold Wrenn, Dan Murphy, Wesley Clark and Modini Wood, Judge and Mrs. M. T. Allen, Dr. Ralph Williams, Dr. John R. Haynes, W. T. Earl and M. S. Hellman.

There remain but three of the grand stand boxes unsold. Recent purchasers of boxes are: Dr. W. E. Waddell, Hancock Banning, E. F. C. Klokke, Mrs. Roland T. Bishop and Mrs. Guy S. Potter.

News From Boston.

A pretty romance, which had its beginning in a tour to the Pacific Coast, will have its culmination next Tuesday at Boston, when Miss Mildred Spear, daughter of Joseph G. Spear, a retired merchant of East Braintree, and Thomas Jamison Mayor of Los Angeles will be married. Boston and South Shore society are interested in the romance, as Miss Spear is one of the popular members of the younger society set.

The ceremony will be performed at the home of the bride's parents in East Braintree. Rev. Daniel Roy Freeman of Braintree will officiate. After the ceremony the young couple will make a tour of the United States and will make their home in this city.

Easy to Get Rid of Corns THIS Way

"GETS-IT," THE NEW CORN CURE. GUARANTEED.

"Corns Gone! GETS-IT Got 'Em!"

"GETS-IT" is the new-plan corn cure that will surely surprise you the very first time you use it. It is so simple, painless, quick and sure in its action.

It shrivels up the corn, wart, callous or bunion, separates them from the true flesh, the corn comes off, and there you are, with feet that feel positively glorious; corn-free once more as they used to be in your "bare-foot days."

The most remarkable feature is that "GETS-IT" does not harm or turn raw the healthy flesh as other preparations do. It is as safe as water. No more plasters, bandages or salves.

"GETS-IT" is sold at drug stores at 25c a bottle, or sent on receipt of price by E. Lawrence & Co., Chicago.

Sold in Los Angeles by The Owl Drug Co.

WANTED WIFE; LAWS FORBADE.

LEGAD ADVICE OF FRIENDS WORRIED GROOM.

Netherlands Consul Brought Joy to Heart of Compatriot When He Informed Prospective Husband That Allegiance to Foreign Power Was No Bar to Marriage Here.

The threatened wreck of an international romance was averted yesterday through the instrumentality of Netherlands Consul Zeehandelaar. Driven to the depths of despair by the thought that he could not marry the girl of his choice because of owing allegiance to a foreign power, a frantic bridegroom was on the verge of collapse when he encountered his country's representative and was reassured.

Martin Kryger, loyal subject to Queen Wilhelmina, whose rapid-fire conversation constantly reminds one of popping corks and the musical clack of Maartan sabots, came to Los Angeles a few weeks ago and promptly fell head-over-heels in love with pretty Elsie Gertrude Jeffries. Visions of the dainty Los Angeles miss as hausfrau in a cosy cottage, safe behind the dikes of his loved Holland, spurred him on till he asked the all-important question and was accepted.

Knowing little of the laws of the strange land in which he found himself, Kryger sought advice from friends and was appalled when informed that the union could not take place so long as he remained a subject of the Netherlands. He could not take his promised wife to his own country and he could not marry her in this country, so he believed, hence the dilemma.

The Netherlands Consul, who set his countryman straight on the matter of matrimonial alliances in this country, also directed him to Justice Canne, a compatriot of the groom, who gladly united the perplexed bridal couple. The justice assured them that the matrimonial knot would hold a long time, even though the ceremony was performed in English for the benefit of the bride, who as yet has not learned her husband's native tongue.

ASSOCIATION AIDS.

Sales Managers Agree That Intercommunication Helps in Gaining New Ideas.

Matters of unusual interest to persons connected with sales departments of the various business concerns of the city were discussed last night at a banquet of the Los Angeles division of the National Sales Managers' Association, at the Hollenbeck. The address of the evening was a presentation of beneficial effects of convention work, by H. Albert deWit, manager of the Union Lithograph Company.

The topic chosen by the speaker for discussion was: "Does Association and Convention Work Play a Part in Developing the Sales Manager?" Answering his own question in the affirmative, the speaker told the guests wherein this was true.

"Ideas," the speaker said, "are the most highly paid for items of which we know today. Highly paid for because of the universal demand for rare articles. If you cannot originate you can at least copy, revamp and apply what you have heard or seen and it is the convention that is the vehicle. I pray you let's all take a ride."

Following the discourse, the members of the association indulged in a general discussion of the subject.

BURNS

Low Heel Shoes

$2.50
$3.50

In Patent, Tan, Gunmetal or Vici Kid, welt soles, new short vamp, round toe, $2.50 and $3.50.

BURNS

Standard of Quality.

525 S. BROADWAY

A Skin of Beauty is a Joy Forever

DR. T. FELIX GOURAUD'S ORIENTAL CREAM OR MAGICAL BEAUTIFIER

Removes Tan, Pimples, Freckles, Moth Patches, Rash, and Skin Diseases, and every blemish on beauty, and defies detection. It has stood the test of 56 years, and is so harmless we taste it to be sure it is properly made. Accept no counterfeit of similar name. Dr. L. A. Sayre said to a lady of the haut-ton (a patient): "As you ladies will use them, I recommend 'Gouraud's Cream' as the least harmful of all the skin preparations." For sale by all druggists and Fancy Goods Dealers in the United States, Canada and Europe.

FERD. T. HOPKINS, Prop., 37 Great Jones Street, New York

"Music Makes the Home $485 Makes the Music"

Yes, $485.00 buys a beautiful piano with case design unmarred in any way, yet containing the last word in up-to-date piano player mechanisms—seems impossible, but it's true.

Come in or send for catalogs fully explaining the many features of excellence, including electric auto tracking device; silent high speed lever; simple, effective, single valve action; highest efficiency air motor made by actual test; beautiful veneers, real ivory keys, etc., etc.

Best of all, this can be purchased at this cash price $485.00, for $50.00 down and $15.00 per month, including a liberal supply of music.

This astonishing value at such a low figure is only one of the many advantages we give our customers owing to the combined strength of our chain of stores from Canada to Mexico.

Demonstrations daily—you are welcome. See our windows.

The Wiley B. Allen Co.

416-418 South Broadway

Philadelphia Street, Whittier; 188 E. Colorado, Pasadena, and Fifty Other Stores and Agencies. Mason & Hamlin, Angelus Dealers.

DR. HUMELBAUGH, Dentist

NEW ADDRESS, 533½ SOUTH SPRING STREET

Office Hours, Daily 8 to 6; Sunday, 9 to 12.

Chicago Three Days

Route of the Los Angeles Limited—San Francisco Overland Limited. Let us arrange your trip East.

C. A. THURSTON, Gen. Agt. C. & N. W. Ry., 421 S. Spring St.

$10 Watches

Montgomery Bros., Jewelers, 4th & Broadway.

WEBB'S HAIR TONIC

Cures Dandruff—stimulates growth of hair—prevents falling. The best hair tonic ever produced. For sale by BOSWELL & NOYES, 400 South Broadway, Corner Third. 50c

DR. COLEGROVE, Dentist

452½ South Broadway, Corner 5th, Over the Bank.

New Models

The Unique announces new and exclusive models in street and afternoon suits.

Afternoon dresses, matinee gowns, negligee and house gowns, evening gowns and wraps, waists for street and evening, motor coats, afternoon coats and street coats.

The colors which are most favored are toupe, seal, Burgundy, Wistaria, Besuard, Amber, Benjais, Canard Blue, Havana, Walnut, Egg Plant, Midnight Blue, Watermelon and Orchid.

The moderately priced garments, $35, $40, $45 and $50 are particularly featured.

The Unique
Cloak and Suit House
ISAACS BROS. CO. EST. 1893
725 Broadway
Between Seventh & Eighth

For Fireside Comfort

A well designed, carefully made andiron adds not only to the beauty of the fire place but makes the hearth more homelike and comfortable these cool Autumn evenings. At Parmelee's you will find every needed article to complete your fire-place equipment. Among these is the strongest showing of andirons of any firm in the city.

When you buy andirons at Parmelee's you are sure that the design is artistic in every respect, that the period represented is true in each detail and that each fixture is of sound, reliable construction. There is satisfaction in knowing that these items which contribute so much to your evening comfort are the best obtainable at the price.

Handsome Solid Brass Andirons $25

Antique Colonial Brass Andirons $7.50

Andirons Brass $7.50 Up

Andirons Iron $2.00 Up

Prices are unusually low for articles of such merit as you find at Parmelee's. We cordially invite you to inspect our assortment of fireplace goods and complete your equipment from our stock.

D. L. Parmelee Co.
718 S. Broadway

BRING IN YOUR OLD PLATES

We Will Use THOSE TEETH in NEW PLATES, Thus Saving You Half the REGULAR PRICE.

Our Trade-Mark proves to you that we are the Exclusive Makers of the Roofless Plate in this State. It fits every mouth. Your mouth is adapted to it.

All extractions and operations painless. Loose teeth made firm. Decayed teeth saved. High-class work by dentists of thorough experience. A 10-year guarantee with all work.

Our Anchor Bridgework Is as Improved as Our Plate.

Full Set of Teeth.....$7.00
Gold Fillings.....$1.00 Up

Trade-Mark Registered

Gold Crowns, 22-Karat.....$2.50
Silver Fillings.....$1.00

THE ANCHOR PAINLESS DENTISTS

TALLY'S THEATER BLDG., 332 S. BROADWAY, Second Door South Hamburger's.

ENTRANCE at LEFT of TALLY'S THEATER Box Office.

Hours 8:30 A.M. to 6 P.M. Sundays by Appointment.

A. GREENE & SON,

Exclusive Ladies' Tailors.

Fall Woolens and Fashion Plates now being shown.

821-5 W. SEVENTH ST. Third Floor.

HEAT!!

Gas Heaters, $1.50 Up.
Air Tight Heaters, $1.50 Up.
Oil Heaters, $3.50.
Coal Heaters, $4.50.

HENRY GUYOT HARDWARE CO. 533 S. Spring St.

HOUSE of BIEBE

IMPORTING TAILOR

New Location and New Showing of Woolens.

729 S. BROADWAY, 2nd Floor.

THURSDAY MO

FACTS FEAT AND FA FOR WOM AND ME BY OLIVE G

DAILY BEAUTY H

pores there is an astring these blemishes.

When I ran in to see housekeeper the other mo asked me forthwith to butler's pantry, where she busy.

"Oh! new silver?" I exc my eye fell upon the lon shining knives, forks, sp other table articles.

"They do look like new not?" she replied.

"They certainly do," I a I suspected that some of yo have been remembering niversary in their usual lav ner."

"Well, I did have a gift day," she said, "but it was silver. It was this," and up to view a porcelain dish was placed an odd little mes "And in fact it was this," "which gave me the new si you see." Then I was puzzle I had marvelled sufficiently her the good housekeeper c or rather she "showed me."

"See this," she said, holdi spoon which was actually "This is a spoon with which been eaten." Turning, she pl spoon for an instant in the p dish which held the coils an came as bright as the "new which I had been admiring.

"Now tell me all about it,"

"There is little to tell," plied. "Into the dish with t you place a teaspoonful of washing soda and one of t and over it you pour hot w you wish to have the work ward most rapidly, althoug water will act, but more slowly

"And where can these be chased?" I asked. "In so the down town stores," she n named one where a masculine ber of the family had found

"Do you know," she said, cleaned this silver in about minutes and it used to take th most of the day to do the

So there is another time and saving device, to add to the work lighteners!

A Beauty.

In one of the Oriental shops imports directly from Japan, is shown one of the hande Satsuma vases that I have ever The shape, the size and the d tions are unusual, and the most superb. The manager establishment has just returned a stay of several months in his country and while there has made many antique and beautif ticles for the American trade.

More Oriental.

In another Oriental house makes a point of carrying many ticles of wearing apparel as we bric-a-brac. I saw motoring of chiffon, embroidered in solid fect most striking and beautiful blue scarf with the ends embelli in wild rises with their most ma looking leaves was extre pretty.

To Send East.

If you are hunting for some token to send back East to a c either as a Christmas gift or sim as a souvenir, do not overlook t quaint little wooden boxes w have upon the top a painted scen Fuji. They look simply like p boxes, but upon a magic touch comes a set of chairs and a tabl solid wood! Just the things for use of the tiniest dolly, these. would go easily through the m for just a few cents, or possibly one and would be uninjured, whic a consideration not to be forgotten sending articles East.

Regal Ties.

Have you observed how popula purple for men's clothing especially for their shirts and ties? am glad to see this, for I like t color. I saw in one of the high cl furnishing stores very rich ties a fine shade of violet, a shade wh might be called "violet ash," and a finishing touch there was a str of black through the center of t tie. There were shirts also in t same shade of violet, to be worn w these ties. Or perhaps it was t other way about—the ties to be wo with the shirts.

New Gloves.

In that establishment which holding a thirty-first birthday sale, saw something entirely new in glov A direct importation from Par these gloves have scarcely be placed on the market as yet. Th are both long, for evening use, a shot for day wear, with long sleev and they come in all colors. Th are embroidered and spangled elab orately. In some instances, the wo extends well up on the arm and i others it is merely a few deft touche with the embroidery needle and hea silk, and a few sparkling beads o spangles to give a high light. Mo luxurious are these new gloves, an when selected to match the embroi dery or the coloring upon a costum they would form a fine accessory.

Sets of Sachet.

The handy girl has accepted the suggestion for Christmas "making," and is fashioning for her friends set of those dainty sachets. There are or eight, in a set, according to the spirit of generosity which hap pens to possess you, and there are many different shades to use upon different occasions and with differen garments. To each is attached a gilt safety pin, and all are tied into a "stack" with a narrow satin ribbon which harmonizes well with the en semble of the sachet set. Thus, you see, you are equipped with a sachet to pin into the corset front, or the peignoir, to match the color of the

FACTS, FEATURES AND FANCIES FOR WOMEN AND MEN

BY OLIVE GRAY

DAILY BEAUTY HINT: For the girl who is troubled with enlarged pores there is an astringent lotion which if properly used tends to reduce these blemishes.

When I ran in to see the good housekeeper the other morning she asked me forthwith to enter the butler's pantry, where she had been busy.

"Oh! new silver?" I exclaimed, as my eye fell upon the long rows of shining knives, forks, spoons and other table articles.

"They do look like new, do they not?" she replied.

"They certainly do," I said, "and I suspected that some of your family have been remembering an anniversary in their usual lavish manner."

"Well, I did have a gift, the other day," she said, "but it was not new silver. It was this," and she held up to view a porcelain dish in which was placed an odd little metallic coil. "And in fact it was this," she said, "which gave me the new silver that you see." Then I was puzzled. After I had marvelled sufficiently to suit her the good housekeeper explained; or rather she "showed me."

"See this," she said, holding up a spoon which was actually black. "This is a spoon with which egg has been eaten." Turning, she placed the spoon for an instant in the porcelain dish which held the coils and out it came as bright as the "new" silver which I had been admiring.

"Now tell me all about it," I said.

"There is little to tell," she replied. "Into the dish with this coil you place a teaspoonful of common washing soda and one of table salt and over it you pour hot water. If you wish to have the work go forward most rapidly, although cold water will act, but more slowly."

"And where can these be purchased?" I asked. "In several of the down town stores," she said and named one where a masculine member of the family had found hers.

"Do you know," she said, "I have cleaned this silver in about twenty minutes and it used to take the maid most of the day to do the same."

So there is another time and labor saving device, to add to the housework lighteners!

* * *

A Beauty.

In one of the Oriental shops which imports directly from Japan, there is shown one of the handsomest Satsuma vases that I have ever seen. The shape, the size and the decorations are unusual, and the quality most superb. The manager of this establishment has just returned from a stay of several months in his native country and while there has had made many unique and beautiful articles for the American trade.

* * *

Rare Oriental.

In another Oriental house which makes a point of carrying many articles of wearing apparel as well as bric-a-bric, I saw motoring scarfs of chiffon embroidered in solid effect most striking and beautiful. A blue scarf with the ends embellished in wild roses with their most natural looking leaves was extremely pretty.

* * *

To Send East.

If you are hunting for some slight token to send back East to a child, either as a Christmas gift or simply as a souvenir, do not overlook those quaint little wooden boxes which have upon the top a painted scene of Fuji. They look simply like pretty boxes, but upon a magic touch out comes a set of chairs and a table of solid wood! Just the things for the use of the tiniest dolly, these. They would go easily through the mail for just a few cents, or possibly but an ad and would be uninjured, which is a consideration not to be forgotten, in sending articles East.

* * *

Royal Ties.

Have you observed how popular is purple for men's clothing and especially for their shirts and ties? I am glad to see this, for I like the color. I saw in one of the high class furnishing stores very rich ties in a fine shade of violet, a shade which might be called "violet ash," and as a finishing touch there was a stripe of black through the center of the tie. There were shirts also in the same shade of violet, to be worn with these ties. Or perhaps it was the other way about—the ties to be worn with the shirts.

* * *

Real Gloves.

In that establishment which is holding a thirty-first birthday sale, I saw something entirely new in gloves. A direct importation from Paris, these gloves have scarcely been placed on the market as yet. They are both long, for evening use, and short for day wear, with long sleeves and they come in all colors. They are embroidered and spangled elaborately. In some instances, the work extends well up on the arm and in others it is merely a few deft touches with the embroidery needle and heavy silk and a few sparkling beads or sequins to give a high light. Most luxurious are these new gloves, and when selected to match the embroidery or the coloring upon a costume, they would form a fine accessory.

* * *

Sets of Sachet.

The handy girl has accepted the suggestion for Christmas "making," and is fashioning for her friends sets of these dainty sachets. There are six or eight, in a set, according to the spirit of generosity which happens to possess you, and there are many different shades to use upon different occasions and with different garments. To each is attached a gilt safety pin, and all are tied into a "bunch" with a narrow satin ribbon which harmonizes well with the ensemble of the sachet set. Thus, you see, you are equipped with a sachet to pin into the corset front, or the chiffons, to match the color of the lingerie ribbon which you happen to be using that day.

* * *

"Dot Lingerie."

That is the name of a dainty lingerie ribbon which comes upon a small reel and is encased in a parafined paper. Thus, when you purchase this most intimate article of wearing "apparel" you may be assured that no one has handled the ribbon.

* * *

"So Poetic."

I hope you have not failed to notice those long-necked cats, which live among the Hallowe'een funnies. They wear such comically yearning and poetic expressions, as they crane their necks to see what is going on, up where the Jack o' Lanterns soar.

* * *

Mackinaws.

Among the most stunning garments are those new mackinaws, in one of the high-class Broadway men's furnishing stores. They are short, jaunty and have pockets galore. They also have those adorable broad belts and pointed hoods which are detachable. Warm, chic and durable these mackinaws are such as any girl would be delighted to have as a winter birthday gift or for Christmas.

* * *

Fashion's Intimations.

Long coats are still showing rounded corners.

Young girls are wearing all-white corduroy dresses.

Flat hats still have their trimming on the brim.

Every kind of imitation aigrette seems to be in favor.

Embroidered crepe de chine is a charming new fabric.

Almost all the velvets now used are of chiffon quality.

Wool ratines are still in great favor for winter year.

Ostrich plumage is again being used as a hair ornament.

Chiffon and lace are an adorable combination for a tea gown.

A new notion is to pipe the top of a mounted skirt with velvet.

Ribbed weaves are the most important among the novelty silks.

LAND CASE UNFINISHED.

Vice-President of Citizens' National Bank Testifies in National Homestead Association Case.

Cross and re-cross-examination of Elias C. Redman, president of the National Homestead Association, charged with fraudulent use of the mails, closed last night. The government will place a half dozen witnesses in rebuttal on the stand today, and the case that has been bitterly fought for forty-four days in the United States District Court will then be ready for argument.

An important feature of the testimony yesterday was the part Redman is alleged to have played in cultivation work as a silent partner in the firm of A. Davis & Co. It was testified that while Redman advanced large sums to Davis, the cash was the property of the National Homestead Association.

Redman acknowledged his statement in a booklet that he had given lots to churches to be located on the tract was untrue and said thirty-five stockholders of the National Homestead Association quit paying after Postal Inspector Webster informed them they were "up against a swindling game."

Deeds in the name of Redman were produced to show his individual holdings in the Antelope Valley, covering isolated quarter sections from three to twelve miles from the town of Redman. He said he had begun operations in Antelope Valley land in 1904.

W. W. Woods, vice-president of the Citizens' National Bank, but at the time cashier of the American National Bank, testified that in 1908 he negotiated a $1600 loan for Redman from C. M. Du Vernet, a money lender. Redman paid a bonus of $400 for the loan, Woods testified, of which Woods got $400 as commission and Du Vernet a similar amount as a bonus. Redman gave a note for $2400 and turned over contracts of the National Homestead Association, amounting to about $7000, as further security for the loan, Woods said. He declared he had no dealings with the National Homestead Association, but with Redman personally.

IS TRIPPED FROM DEATH.

Escaping Prisoner Stumbles Over Bystander's Leg as Detective Fires. Officer Loses Record.

Paul Miller tripped from death yesterday, stumbling over a bystander's leg as Detective Ritch shot three times at him.

Firing at Miller as he fled down First street pursued by an excited throng of 1500 persons, Detective Ritch captured his prisoner, but lost a record of which he was proud. It was the first time in six years that the officer had been forced to discharge his pistol.

Ritch has the reputation of using his gun with less frequency than any other man on the force and it was his desire to go ten years without using it. He was taking Miller, wanted on a petty larceny charge by the Pasadena authorities, to the Central Station when the prisoner escaped at First and Broadway.

Near Spring street somebody stuck out a foot and Miller tripped and fell, the shots whizzing over his head.

TOO MUCH TALK.

Court Rules Against Youth Who Chooses Working Hours for Courting Instead of Selling Goods.

Too much talking about baseball and too frequent dialogues with a young woman who came often to the store, were charged successfully against R. A. Manuel in Justice Forbes's court yesterday, where he sought to collect $29 from C. C. Desmond and D. J. Desmond, clothiers, for whom he had worked three months.

Manuel said he had been discharged without cause. He admitted that a young woman was in the habit of trading wherever he happened to be working, but asserted that their conversations were concerning business matters. The court held he had no cause for action and refused to grant him his back pay.

Ottoman silk has replaced velvet to a great extent this season. Afternoon gown of lavender Ottoman, with white revers and vest. Coral passementerie trimmings and buttons. In the plush trimmed hat a black fox tail replaces the usual aigrette—Jacoby's.

NO REASON FOR RASH ACT.

Young Woman Victim of Automobile Accident Refuses to Tell Why She Wanted to Die.

Mrs. Florence Jordan, one of a party of two women and three men injured Sunday morning in an auto wreck at Jefferson and Adams streets, attempted to commit suicide yesterday morning at No. 243½ Blaine street, by swallowing bichloride of mercury tablets. She was found in a semi-conscious condition in her room by the landlady. A physician saved her life after an hour's work. She refused to tell why she attempted to kill herself.

Mrs. Jordan and her three friends went to Venice about 6:30 o'clock Sunday morning for breakfast. On the way home she asked the driver of the taxi to hand her an overcoat in the front of the machine. The chauffeur lost control of the auto while trying to steer it with one hand and give Mrs. Jordan the overcoat with the other. It ran at a tangent across the street and collided with a telegraph pole. All the occupants of the car were injured, but none seriously.

If You Want to Go East C. Haydock, F2618, Main 1018. L. C. R. R., 118 W. Sixth st.

"BURKE'S Dry Gin—conspicuous for classiness, delicacy and bouquet of flavor."—[Adv.

LETTERS TO "THE TIMES."

Hill and Tunnels.

LOS ANGELES, Oct. 29.—[To the Editor of The Times:] The tunnel question is one of such serious import to owners of property liable to be assessed for its construction that the Council acted wisely in delaying the subject for thirty days for further investigation of the various problems open for solution. The proposition of cutting down the hill to a level of Hill street staggers one on first thought with its great cost and the question of confiscation of the property assessed for its entire removal. While all will admit that tunnels are unsatisfactory noisome, dark and unwholesome and very expensive in removal of dirt, building of arches and properly tiling and draining, and for these reasons an open cut is much preferred. Why not test the removal question, commence on Hill street at First and cut through the street to a Hill-street level at Fremont and then on either side to the depth of one lot, say 150 feet, making a crosstown business street? This would greatly enhance the value of the property on the street and fully solve the traffic problem to the northwest, the street being wide enough for a double-track street car line, with city and suburban tracks. This would enable the Glendale and Burbank electric lines to swing into Hill street and thence to the Hill-street electric station and avoid the long haul up Figueroa to Sixth and down Sixth to the Pacific Electric station, which should be a great benefit to the suburban line and help to relieve the overbundance of traffic at the Sixth-street station and throw the northwest traffic into the center, at much greater convenience to patrons and at much less expense of operation.

This experiment on First street would demonstrate the cost desirability of the removal of the balance of the hill. This would give a complete and satisfactory outlet on First street from the east to the west side of the city.

If this cannot be done and tunnels must be constructed like the plan outlined by Councilman Reed to tunnel from First and Second at the west to a common bore coming out on private property between First and Second on Hill. This would not interfere with the proposed bore on First street to Hill, which would greatly injure every foot of Hill street property by cutting off the traffic grade that now goes up First to Hill and from Hill to Broadway. No assessment could be levied legally on Hill street for the proposed construction of First-street tunnel to First and Broadway, for every property on Hill street and on First up the hill, would be seriously damaged and have no benefit whatever; and the rule of law that assessments can only be made for benefits received, would annul such assessment, whether made separately or in conjunction with the proposed Second-street tunnel.

Hill street and north end property has already been assessed by a general levy for the Third-street and Broadway tunnels and for an assessment district for the Hill-street tunnel now being cut through to Temple. Third-street tunnel is used now for traffic twice over than any bridge in the city for all sections of the city. The general increased valuation for taxation of the property at the west end of the tunnel has more than paid into the city treasury the cost of its construction, and the question always arises, why assess a limited district for an improvement made for the benefit of the whole city. Questions to be settled permanently must be settled right and this important hill and tunnel question must not be hurried and unwisely done because some of our citizens are more zealous than wise.

T. W. BROTHERTON.

SELLS ON MAIN STREET.

Through the agency of W. W. Mines & Co., F. W. Baun yesterday transferred to Miss Sheda Lowman the property at No. 724 South Main street, consisting of a lot 40x160 feet in size, improved with a three-story and basement brick building. The consideration is given by the agents at $145,000.

You Can Cook in the Parlor with a GARLAND
40 Different Styles.
Prices $12 and Up
COLYEAR'S
507-509-511 So. Main St.
LOS ANGELES AGENTS

Times Business Directory

This is a classified directory, arranged alphabetically for ready reference.

ARTIFICIAL EYES.
J. P. DELANY, 509 SO. SPRING ST. A5014.

FLORISTS.
REDONDO FLORAL CO. & BORDEN'S 246 South Spring st. Both 'Phones.

FOLEY FURNITURE CO.,
Wholesale and Retail,
937-943 South Los Angeles Street.
FURNITURE AT
WHOLESALE PRICES

Brass Beds, 2 Inch Post	$7.50
All Steel Springs	$1.85
50 Lbs. All Felt Mattress	$4.95
Solid Oak Dresser	$7.95
6 Ft. Solid Oak Extension Table	$6.95
20 Inch Pedestal	$6.95

FOLEY FURNITURE CO.,
Wholesale and Retail,
937-943 South Los Angeles Street.

Mission Malt Tonic
GIVES HEALTH AND STRENGTH.
AT DRUGGISTS

S. NORDLINGER & SONS.
DIAMOND MERCHANTS.
631-633 South Broadway.

Buy Your
SEED GRAIN
FROM
Farmers' Warehouse Co.
2416-26 Hunter Street
Los Angeles. F4516. Bdwy. 1818.

For Trouble With Your Electric Fixtures, Telephone
Woodill & Hulse Elec. Co.,
Third at Main.

Bullock's
Broadway at Seventh

Bring Your Boy

—to "the Store for Your Boy" for his New Suit and Overcoat Today—

—Bring him to Bullock's, the store that has grown so remarkably fast in the efficiency of its service that scores and scores of Mothers and Fathers of Boys have been surprised and delighted—

The Styles---The Values are Here

—in great variety—and the Suits and Overcoats are noted for their splendid "quality."
—A wonderful range of Norfolks.
—The coats with the new box or inverted pleats—single or double breasted—with or without patch pockets.
—2 and 3-button "double breasted" coats, with splendid knicker trousers—pants that are full lined, with taped seams. Belt loops; watch pockets; full peg tops.
—Ever so many shades—

Remarkable Suits at $5.00

—More remarkable suits at $6.50, $7.50, $8.50, $10.00, $12.50 and $15.00.

Smart New School Overcoats

—From $5.00 to $10.00.
—And Reefers—Russian and Sailor Blouse Suits—Ruff Neck Sweaters. But really, you must see the values that are here to understand why you can buy so advantageously at Bullock's, and why Bullock's is by right "The Store for Your Boy."

—Remember—with Suit or Overcoat at $5.00 or more—we will give Free a Handball or Indoor Baseball—

Diamond's

THREE DAYS' SPECIAL

Thursday, Friday and Saturday

$35 and $40 Suits Made to Measure

$22.50

We set the pace for made-to-measure Suits at a popular price. We prepared for this special 3 days' offer by laying in a large stock of all the latest fabrics—the popular serges and basket weaves—just like those from which $35 and $40 Suits are usually cut, and the demand on our stock has been heavy. This proves to us that we have made good; that we appealed to a desirable class of trade with our

$22.50 Suits

This 3 days' special offer is positively for 3 days only, so do not neglect this opportunity. We will have accomplished our purpose by getting in touch with a fine line of trade.

Our $22.50 Suits Really Suit

A. DIAMOND & CO.
533 South Spring Street

Society Brand Clothes
FOR YOUNG MEN
And Men Who Stay Young

THOUSANDS OF THE BEST DRESSED MEN IN TOWN ARE WEARING
Society Brand Clothes
BECAUSE THEY ARE THE MOST STYLISH AND THE BEST TAILORED CLOTHES IN THE WORLD. HANDSOME SUITS AND OVERCOATS $20—$35.

THE YOUNG MAN OR GROWN MAN WHO WANTS THE BEST AND THE LATEST SUIT OR OVERCOAT IN TOWN AT $15 SHOULD NOT FAIL TO SEE OUR DISPLAY.

Scott Bros
425-427 So. Spring St.
AGENTS ALSO FOR KUPPENHEIMER CLOTHES, HIRSH-WICKWIRE, SOPHOMORE AND HIGH ART.

DIAMONDS GO TO SIMMONS DIAMOND SHOP 443 So Broadway

Shields & Orr Tailors
Make the best $35 Suits in the city

PUBLISHERS:
THE TIMES-MIRROR COMPANY.
OFFICERS:
H. G. OTIS, President and General Manager.
HARRY CHANDLER, Asst. Gen. Mgr. and Treas.
HARRY E. ANDREWS, Managing Editor.
F. X. PFAFFINGER, Assistant Treasurer.
MARIAN OTIS-CHANDLER, Vice-Pres., Secretary.

Los Angeles Times

EVERY MORNING IN THE YEAR.
Daily, Sunday and 40-Page Illustrated Weekly.
Daily Founded Dec. 4, 1881—31st Year.

OFFICE: NEW TIMES BUILDING
First and Broadway.
Los Angeles (*Loce Ahng-hayl-ais*)

Entered at the Postoffice as mail matter of Class II.

ATTITUDE OF THIS JOURNAL.

For the country and the flag.
For the Constitution and the courts.
For upholding the honor of the army and navy.
For orderly liberty under law.
For an Ocean-to-Ocean highway.
For true Freedom in the industries.
For unshackled labor, nation-wide.
For the just rights of the organized many.
For Labor's protection, reward and repose.
For the home and its safeguarding.
For social order and business solidarity.
For world-wide peace with honor.
For security in the State.
For the old cause and the Old Guard.

For PRESIDENT TAFT

And against his allied antagonists.
Against political fads, freaks and frenzy.
Against the Big Noise and the Big Stick.
Against the new-fangled judicial recall.
Against free trade and free soup.
Against reckless currency and schools.
Against the un-American closed shop.
Against industrial discrimination and prescription.
Against, not organized labor as such, but
Against its acts when law-defying.
Against the bench, boycott and blackjack.
Against strikes, picketing and violence.
Against "peyroleviches" backwards.
Against treason and the red flag.

FOR REPUBLICAN ELECTORS.

Below are the names of the regular Republican nominees for Presidential electors in California. Write them on the ballot; they are for Taft:

James A. Waldo,	Andrew Glassford,
Frederick Dodge,	Norman Bridge,
Charles K. Fellos,	Rose Campbell,
J. Stirky,	Charles R. Ulleth,
Robert Greany,	Arthur E. Hilton,
Hiram Levy,	Joseph Martin,
Mrs. E. M. Flynn.	

CELEBRATING.

People seldom stop to count their blessings. Hardly a man in town has looked up from his ledger this week to thank Providence that he does not live at Scutari.

PLAYING AT WAR.

When Mr. Madero (he is not a general) wastes his time setting traps to deflect soldiers the people will not let him execute, when he might employ himself catching and killing Zapata and other outlaws, he shows an appreciation for melodrama, but does not demonstrate his vivid appetite for war.

CONSISTENCY.

Funny we would use a caption like the above when we are about to write of a woman. A perfect lady in a state of unhappiness (she is in the State of Washington) is suing a man for $100,000 damages on a charge of breach of promise. There, now, Nellie, suppose you were called into account for the summer engagements you have broken in just one season?

A GOOD ARTICLE.

We see that Brother Marshall stopped being a Democrat last Sunday and went to church. We are assuming that he reformed for at least one day when he undertook to preach. It is only charitable to the congregation to take this view of it. He told the dearly beloved for whose votes he was devoutly angling that they should each get a religion of a personal variety. For a man who is not a regular gospel shark the Governor of Indiana was hiding out a mighty reliable brand of goods. Religion as a personal experience is certainly the only article worth calling by the name. Unless it becomes functional with the individual it lacks the punch and never gets over. "By their works shall you know them."

CIVIL SERVICE.

President Taft is to be commended for his efforts to free the civil service employees from political control and make promotion entirely dependent upon merit. Postoffices of the fourth class have been added to the merit and taken from the party form of administration.

The country needs efficient servants in the customhouse, the treasury, the postoffice and all other branches of the civil service. If this is important among the lower-downs, it is more important among the higher-ups. The heads of all departments should be appointed for loyal performance of duties and experiences gained by long service. It does not make for efficiency or economy to put an untried man in as master of a first-class postoffice because he has been a useful political worker. He should be placed there on his record as a good postoffice worker. Parties must serve the people, not people the parties.

VALUE IN BY-PRODUCTS.

It is great for any man to have more than one string to his bow, also for plants and industries to be diversified. A potato has only the tuber, the top is waste material. A gold mine has only the gold, the matrix is a positive hindrance. The walnut tree has only the nut—the wheat only the grain, for straw out West has no appreciable value. Most fruits and vegetables are only single producers.

The greatest fortunes have always been made from materials having plenty of by-products. Of course mineral oil and coal easily lead the world in this respect. One of California's staples in the near future will be cotton, and cotton is luckily a double producer of wealth. In the South the value of the cottonseed oil is sufficient to pay all crop expenses, leaving the baled cotton as an actual net profit.

Farmers investigating the possibilities of Imperial Valley and the lowlands of the Colorado River will do well to keep this fact pasted inside their hats. Some day California will be more famous than Egypt for the quality of her cotton, and there are thousands of acres upon which this may be grown. Don't forget, either, that the by-product pays all the expenses.

We think the football games are perceptibly cooling the air.

"HOME RULE"—VOTE NO.

The adoption of the "Home Rule," or, as it ought to be designated, the "Home Misrule" amendment to the State Constitution, would make unsalable bonds of the municipalities of California, because it would impair the security upon which all public indebtedness rests—the integrity, intelligence and stability of the taxing power. It would, for the same reason, impair the value of bonds already issued.

It would be possible under the Home Misrule amendment to revive the mortgage tax system, which the sand-lot statesman forced upon the people of California many years ago, and the result of which was to increase the burdens of the borrower without adding materially to the public revenues.

It would cause outside capital to shun California as a State infected with a financial pestilence.

It would enable a county to adopt an income tax that would exempt all small and moderate incomes and overtax a few large ones. It would invite socialistic raids upon the accumulations of industry. It would be an invitation to public officials to accept bribes and practice dishonesty. It would foster confusion and be productive of disaster. It would encourage communities to bid against each other to illegitimately promote some industries and discourage others. Overlapping and conflicting systems of taxation might be adopted. As many as four systems might be put in operation in a single county. County might be arrayed against county and district against district. There might be fifty different revenue systems adopted in fifty different counties.

Its adoption would give scope to experimental legislation, and every experiment would be exempt from central control.

It has never yet happened in any community that has had the misfortune to fall temporarily under Socialist control that such control has resulted otherwise than in an increase in the public burdens and a decrease in the efficiency of municipal rule. It opens the door to the adoption of the wildest theories of Prudhomme and Marx.

It means the single tax, and the single tax means confusion, injustice, and public and private bankruptcy.

Whether you are a Republican, a Democrat, a Progressive, or a disfranchised and bewildered voter on national questions, The Times advises and entreats you in your own interest and in the interest of the community wherein you live to vote NO on the so-called and miscalled Home Rule taxation amendment.

AS TO "BOOTING."

A steamed Progressive contemporary announces in flaring headlines that "Society Women Will Root for Charity Ball Teams." The Times is shocked. The Times is fain to believe that whoever wrote that caption offers a striking instance of the "evil communications" of the proprietor of the journal in question "corrupting the good manners" of his reporter.

What do society women do when they "root"? The word when used as a verb is defined by Webster as "to turn up with the snout, as swine; as the swine roots the earth." Another definition is "to seek for favor or advancement by low arts or groveling servility; to fawn servilely."

The ladies of Los Angeles have no "snouts." They sometimes wear their pretty nasal organs retrousse, and nothing is more piquant, and pretty, and delicate than a retrousse nose, especially when it rests lovingly above a mustache. The brute who should designate such a nose as a "snout" and compare its use to the action of a swine in rooting the earth is a wretch "whom 'twere base flattery to call a cowherd." Caesar's nose is described by the poet as "the eagle's beak between those eyes that ne'er beheld a conqueror," and one of the charms of golden-haired Daphne was her straight Grecian nose.

The ladies of Los Angeles bear no resemblance to animals who have "snouts." They are sometimes like gay gazelles who glad you with their soft, dark eyes. They resemble beautiful fawns. They may occasionally be like graceful leopards. But who would ever compare a girl to a rhinoceros, or a hippopotamus, or a tapir, or other snout-endowed animal?

The second definition of the word "root" is as applicable to the women of Los Angeles as is the first definition. The action of the society women of Los Angeles in promoting a noble charity is not "seeking for favor by low arts," nor do they ever "grovel."

When a lady asks you to buy a ticket to a charity baseball match she doesn't "grovel" and she doesn't use any "low arts." She appeals candidly, and sweetly, and sometimes imperiously to all the higher and nobler and more generous impulses of your nature. Sordidness takes flight and you gladly "reach for your eel skin and cough up"—as Roosevelt would say. In behalf of the noses of the insulted, misdescribed and misrepresented dames of Los Angeles The Times denounces their slanderer.

A FEW QUESTIONS.

Did you vote for Taft four years ago? If so, is there any good reason why you should vote for Roosevelt now? Has the President, or the Republican party, done anything or failed to do anything since that should cause you to cast a vote for the so-called Progressive party, or a vote to help wreck the Republican party? Are you still in favor of protection? If so, will you help the cause by voting for Roosevelt, who has announced that he is in favor of admitting free of duty foreign goods, when similar goods are made by American manufacturers who fail to make the conditions of their workers "satisfactory"? Will it help such dissatisfied workers to close by a free-trade tariff the factories in which they have been working? Will it help the Lawrence operatives for their employees to remove the Lawrence factories to Belgium or England?

Do you think that the efficiency and the status of the Supreme Court will be promoted by providing for an appeal from its decisions on constitutional questions to a majority of the voters at the polls? Is there any law—constitutional or statutory—advocated in the Progressive platform—except for reversal of Supreme Court decisions—that has not already been placed in the California Codes by Republican as well as Progressive votes? Do you believe that Roosevelt was justified in comparing President Taft to a pickpocket? Do you believe that Johnson was justified in saying that President Taft is "the most humiliating character in American history?" Do you believe with Roosevelt that Jefferson was a coward and a liar? and Madison an influence for evil? and Monroe a triumph of imbecility? and Jackson ignorant and corrupt? and Van Buren a moral delinquent? and Harrison, and Tyler, and Taylor, and Fillmore imbeciles or "small" Presidents? and foreign-born citizens ignorant and immoral? and that Populists never bathe? and that Quakers are worse than duelists? and farmers, and agricultural laborers, and mechanics, and city workmen not to be mentioned in the same breath with drunken cowboys?

Do you believe it was a square deal for the Progressive leaders in California to disfranchise Taft Republicans?

If you believe none of these things you can express your disbelief by not voting for the Roosevelt electoral ticket.

NEVER MIND THE SCAREHEADS.

The religious faith of the misguided Hindoo who throws himself before the wheels of Juggernaut may be respected, although we may feel that his intelligence and his common sense are negligible quantities.

The Times does not criticise the honesty and good faith of the Progressive who is deluded with the idea that by voting for Roosevelt and aiding to break up the Republican party he can help reform either the real or fancied evils of the day. But it does question his judgment even as it would question the judgment of an enthusiastic but misguided bull who should try to butt a locomotive off the track.

The greater part of the evils complained of by Progressive leaders and believed to be evils by those who follow them, are fancied evils, and such evils as really exist are not to be remedied by electing Roosevelt and Johnson to office.

In the pending contest Col. Roosevelt and his spellbinders and newspaper followers have resumed the sports of their boyhood. They have hollowed out seven ripe pumpkins, cut slits in them to represent crooked noses, leering eyes and wicked mouths, placed lighted candles inside of them and labeled them "Predatory Wealth," "Special Privilege," "Loathsome Capitalism," "Big Business," "Government by Injunction," "Government by Courts," "Government by Trusts."

These scareheads Roosevelt has strung on a wire across the Republican highway, and in front of them he stands, megaphone at his mouth, shouting "Avoid these dangers by leaving the Republican road and following me along a new path I have blazed and dug." "Where will your new path lead to?" inquires the frightened and bewildered traveler. And the answer will be the shibboleth of the hotel clerk, "damfino," except that it may lead me into the White House.

What principle of right, what warning against wrongs, what purpose of reform do the Rooseveltian pumpkin scareheads represent? The first four of them represent nothing and mean less. They are "tales told by an idiot full of sound and fury." "Predatory wealth" means to the dissatisfied I.W.W. any wealth possessed by another man, however it may have been acquired. "Special privilege" means a privilege to a railroad company to build a bridge over a river and exclude vehicles and footmen from using it. "Big business" is a department store where you can buy things cheaper than they can be purchased at small stores, and "loathsome capitalism" is the capitalism that furnishes the money to put up skyscrapers, and construct railways, and excavate harbors.

The main feature, the original feature, of the platform which Col. Roosevelt cribbed from the Socialists is his hostility to "government by injunction." To this he has added a proposition to reverse unpopular Supreme Court decisions by a majority vote at the polls.

No man who is honest, no man who is law-abiding, no man who does not seek a cowardly advantage over another can object to what is called "government by injunction." Injunction has been rightly called "the right arm of equity," and "equity begins where the law fails." Injunction is never issued except to forbid somebody from doing something that he has no right to do. When the right to the writ is not perfectly clear it will not issue, and it will never issue ex parte except where delay might work irreparable injury, and even then the applicant must first give ample bonds of indemnity to the defendant. The objection to government by injunction is made usually by those who desire to do unlawful acts and escape consequences. When Col. Roosevelt attacks the power and usefulness of the courts by favoring abolition of the writ of injunction and popular reversal of Supreme Court decisions he endears himself to all the disorderly elements of society. The ruffians and the thugs and the larcenists will applaud him, for—

"No thief are felt the halter draw
With good opinion of the law."

But honest men and peaceful men desire that our courts shall continue as now, the conservators of justice and order, and that experimental and iconoclastic hands shall not be laid upon our system of jurisprudence.

Republicans! Take counsel of your patriotism and your common sense. Be not deluded by the cry of "Progressivism." It means nothing but gratification of the ambitions and misintration to the spites and revenges of Theodore Roosevelt. Do not be scared by the lighted pumpkins. They cannot harm you. Stand by the grand old party, now and hereafter, and however you may vote or refrain from voting, cast no ballot for its would-be destroyer.

Stuffed—Ahead of Time.

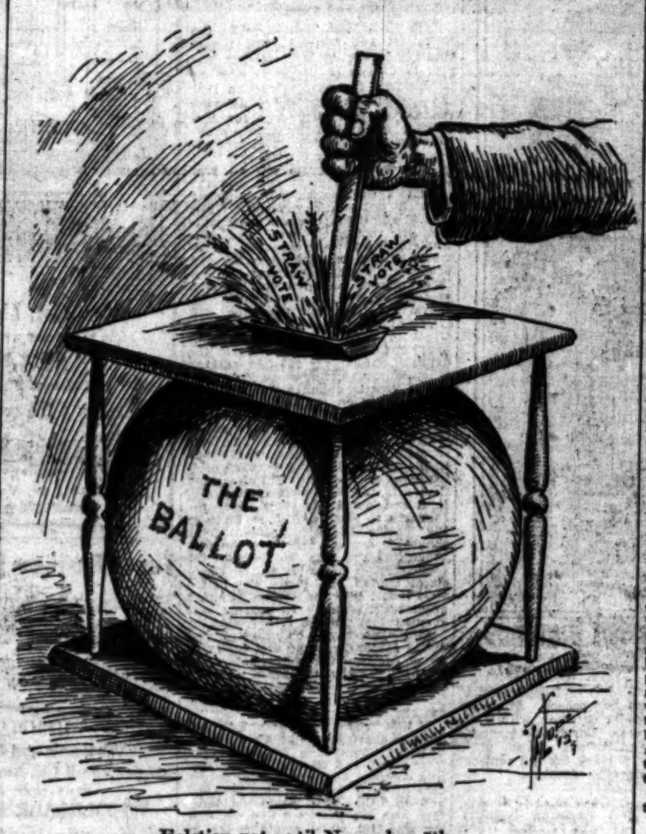

Eelction not until November 5th.

UNCLE WALT.

The Post Philosopher.

Help your town along by boosting! Wear a bright and hopeful face. Do not be forever roosting somewhere near the wailing place! You can't help your town by knocking, if it's in a backward groove; but some optimistic talking does a lot to help things move. In the mud one town was sticking, evidently anchored there, for her people all were kicking, all were dishing up despair. All were groaning o'er their taxes, shedding teardrops in a stream, all had hammers, clubs and axes, ready for each helpful scheme. So the village sat and rotted till a booster landed there; soon the trouble's seat he spotted, saw the fungus in the air, and he jarred the village croakers, stirred them up to hump along, till the place was full of jokers and the breeze was full of song. Citizens forsook the habit of bewailing this and that, and the timid business rabbit rustled like a tiger cat, and they all turned in kerwhooping, singing forth the hamlet's praise, and that hamlet, lately drooping, filled its neighbors with amaze. Now, this story, true as preaching, shows what one lone man can do, if instead of doleful screeching, he yells "cockadoodle-doo!" For you stimulate your neighbors every time you give three cheers, and the harvest of your labors will be reaped in coming years.

WALT MASON.

[Copyright, 1912, by George Matthew Adams.]

Sure-Enough Heredity.

[Judge:] "Pa," announced little Rodney Clugg, "I saw ten thousand dogs fighting down back of the vinegar factory!"

"Tut, tut, my son!" chided his sire. "You know there are not ten thousand dogs in this whole county."

"Well, there were several dozen of 'em, anyhow, all fighting like fury."

"That is a little better, but tell the exact truth now. How many dogs were really there?"

"Ourn and another dog, pa."

"Were they fighting?"

"Well, sir, they—they acted like they were going to."

"H'm! Now, where in the world did you learn to exaggerate so shamelessly, and—"

"Why, pa, didn't I hear you telling a man last night that the Roosevelt enthusiasm is steadily growing?"

Tempting Fate.

[Milwaukee Sentinel:] Gov. Wilson gave an Alton man a cigar. One vote gone.

CALIFORNIA'S MESSAGE.

No part of the world has a more welcome message for the rest of the world than California. It is a message of boundless promise. It is a message of opportunity—opportunity for the investor, who finds a field of tremendous resources in the process of rapid development; opportunity for the homeseeker, who wants a productive soil and a prosperous business environment; opportunity for the infirm in quest of health, who regain vigor in a climate without parallel on the earth; opportunity for the tourist, who crosses continents and seas in pursuit of pleasure.

And there is no herald so convincing, none that reaches so many of the hundreds of thousands of home-seekers, health-seekers, tourists, investors, who yearly make for a greater and better and more prosperous California, as the MIDWINTER NUMBER OF THE LOS ANGELES TIMES.

Every adult person in Southern California should know these things about the TIMES MIDWINTER NUMBER:

DATE OF ISSUE—On or about January 1, 1913.

FORM—Six thirty-two-page magazine sections and the regular daily.

CIRCULATION—200,000 copies. Of these 50,000 go to foreign financiers and investors; between 55,000 and 60,000 to daily subscribers; and more than 90,000 to persons in the East and Middle West who are looking to Southern California with interest today.

CHARACTER—The Midwinter Number is distinctly a work of character and with character. It is a masterpiece in every sense. Months have been devoted to its compilation. It is accurate and sane in every particular. It is convincing. It is dependable. It does not contain an extravagant statement. It is a vast compendium of reliable information concerning Southern California. It treats of practically every phase of progress in the Southwest, the great industries that are in operation and building, the stupendous improvements in process of unfoldment, the unexampled growth of Los Angeles and of the Southwest in general. It graphically portrays the Southland's God and man-wrought beauties. It pictures Southern California as it is. There is no more eloquent story than the truth about the Southwest, and the Midwinter Number tells it faithfully.

For further particulars address Midwinter Department, THE TIMES.

TWILIGHT MUSINGS.

BY HENRY CHRISTEEN WARNACK.

Bird Notes.

I wonder if the Mocker when he sings
His song of skies so vast, so deep, so blue,
Has not within the fountain of his heart
Some tender dream, my little one, of you?

Nor any need have I to look above
To teach my heart anew how bright the skies,
For oh, the thought of you, my Sweet, is like
The sunset's gold that on each summit lies.

The Dying Summer.

Slow fades the blossom of the centuries.
Reluctant as a rose its odorous petals sheds,
The dying summer's final hours yield
To cut the few remaining silken threads
Which hold its golden chalice to our lips.

The summer dies. Upon the tomb of time
Its last days fall. Now creeps apace
October with its fruitful, ripening days,
And soon along the mountain's misty top appears
The purple hue of Indian summer's haze,
The summer dies—Ah me, to think
Of what shall be before
Time in its pace shall lull to sleep
The summer of another century.

Wild Fire.

The wild fire's smoke is curling at the rim
Of the far wide horizon,
But we have found the valley's quiet place,
With one white star to light us to our rest,
As evening's dews are falling.

The wild fire edges toward the falling line
Where fades the last faint tinge of sunset's glow;
But we are locked within the shadow's trysting place,
With starlight kissing up the rose tree's dew,
Where mocking birds are calling.

The Price.

With a paltry price between myself and the red love of her—
The filth of gold and lust of pride between my soul and her,
Between the white, white soul of her, made crimson by its greed,
And my own heart gone mad for all its gentle need
Confessed to one unworthy; God, the bitter shame of her!

With rose leaves turned to ashes in the grasp
Of hands that bleed where pierced by thorns unseen,
With hope gone pale and darkness settling deep
Where once the dream of her shone over all;
God, God, the heart's long cry for her!
Out where the Night Sea's tide has lost the shore,
Has lost the sway of moon and pulse of worlds,
Where madness reigns and silence is despair,
My soul has lost the way, nor lifts and eyes
To where the stars are not; great God, the need of her!

Prate to me of price? Take the white Iris
And pale lilies steeped in the heart's red wine—
Aye, pour its crimson tide about each path
She treads; my soul is faint from its desire;
Go bear her on Love's bier—but spare the dream of her!

SOME FAMOUS SHOTS.

The one heard round the world.
All around the table.
The first in the Balkan war.
Buffalo Bill.
Half.
Willie Hoppe.
Of dope.
Out of door.
Vote as I——.
To pieces.

Sacramento saloon-keepers complain that the popularity of moving-picture shows injures their trade. This does not sound reasonable. Not only is most canned drama calculated to drive a man to drink, but surely the authors must draw their inspiration from some source.

Pen Points: By the Staff.

Appears to be the open season for the Dove of Peace.

Yes, Ethelreda, the banks will close on Halloween.

"Last call for breakfast in the dining car is cut off at Armageddon."

Some talk of dubbing Uncle Tom Carey's weekly flatic tournaments "Carnegiers."

A Canadian town has erected a monument to an apple tree. We will wager that it is a Jonathan.

Dan Hanna must have been tremendously interested to put up $177,000 for his short term campaign.

It takes a mighty good looking girl to hold her own astride the rear seat of a motorcycle.

An unusual demand is reported just on for Bibles. Everybody wants to be posted up on that Armageddon stuff.

Even a rich man has his uses. How could we do without him in the Presidential campaign every four years?

In case Woodrow Wilson wins we nominate T'dore Bell of California, he to be Secretary of Righteousness in the new Cabinet.

And the old-fashioned boy who used to carve out hideous faces in a big yellow pumpkin in honor of Halloween, where is he?

Dr. Cutler of Columbia College says that pie is as good and wholesome as it ever was. Democrats will be interested in his statement.

The good-roads movement should sweep California. With a Democratic victory next week there may be a lot of traveling over the highways.

With the close of the Pacific Coast league season we may now resume debate on the tariff, politics, initiative and referendum, home and country again.

Bishop Stunts has sailed for South Africa on a missionary tour. If there is anything in a name he ought to be able to head off a lot of good stuff.

The City Commission at Santa Barbara declared all freak dances to be immoral. We never heard that they had been denounced moral by anybody.

The application of the Socialists in California will not allow President Taft to have any electors printed on the official ballots. What a farce it all is!

For a candidate who was not seeking any political traveling Gov. Wilson managed to wander from his own state quite extensively this campaign.

The linotype operators are about the only local folks who get excited about the Balkan war and they begin to worry when the outlandish geographical names.

Jim Corbett has recovered from the loss of his appendix, but he has never been the same man since the operation on the solar plexus managed by Dr. Fitzsimmons.

The country has become convalescent following a severe attack of Roosevelt. It is believed that it will be able to take an auto ride for a bit of air by the end of the week.

Senator Joe Dixon is a man who understands his business. He keeps a diary and does not unduly tax his memory with dates, names and amounts.

A lady at Oroville was panic-stricken when the wind blew down a limb under which she stood. It is fortunate for the lady's sanity that he didn't have that limb to go against in his vision.

There are men in this town who consider themselves charged with the responsibility of regulating affairs of every kind, and are not wise enough to avoid taking a public office until it is called to their attention that when they try to spend it.

Caruso is suing some Italian newspapers for defaming his character. They have used the wrong word. Nobody has remarked before that Caruso's reputation is what people think of his character is what God knows.

A POPULAR SEA SONG.

[Regretfully dedicated to the fishes of the briny deep, and don't mistake the difference between a wind-jammer and a deep hooker.]

Give me a ship all staunch and sound
With scuppers wide and keel
A pink smokestack and a whale
And a captain high and free
Give me the smell of the briny deep
And a bunk by the galley door
For I am the tarriest sailor man
That ever scrubbed a floor.

Sing me a chantey and sing it well
The kind when we roll and pitch
And we hear the wind from the northern hind
In the gallant topsail howl.
Open the hatch and get me up on deck
I'm as hungry as I can be
Oh, there's nothing in life like the sea
That beats the rolling sea!

Give me the heave of the foaming wave
And the foam on her rail
And the bum plum duff and the hard tack
gruff,
And a pint in a battered pail
Open the starboard port hole
Abaft of the weather bow
Curse the luck, how these rivers roll
Whenever I want more snow!

Get out, you lubbers, you swabs, you scum
With your tales of the deep
Why, shiver my lamps, you're nothing but
tramps,
And ought to be put to sleep
You wouldn't know tar from turpentine
But I, to the very core,
Am the tarriest sailor that ever
Or scrubbed a galley floor.

San Pedro, October 28.

Flying: Racing
Event of the Day:
XXXIst YEAR.
There's No
Suns
SUNSET INN
BEWARE
OF
Red Sox
WORLD'S C
BASEBALL
The ONLY REAL pictures
Will be shown at the
GARRICK
4 DAYS STARTING THI
IT'S A "C
Piles, Fistula, Fiss
H. J. TILLOTSON, M.D.
[Established 31 Years.]
I publish my photograph, personal-
conduct my office. I am the longest
established, most successful and re-
liable, as medical credentials and
ffice records prove. I possess skill
nd experience acquired in each
ay that no other can share. Expe-
ience is the safe standard by which
judgment should be valued.
NO MONEY REQUIRED TO COM-
ENCE TREATMENT. Many pa-
ients have no confidence in their doc-
or because he demands pay before
cure has been effected, and there
re many who have been misinformed
bout their condition, of through un-
uccessful treatment have become
keptical and think there is no cure
or them. I want an opportunity to
est such cases. It makes no dif-
erence about the financial part, as I
xpect pay for my services as hone-
ly are derived, when I am satisfied
he patient is reliable. I will prove
my ability to cure you before asking
you for my services.
I OFFER A FREE CONSULTATI
ENGLISH, GERMAN, SWEDISH, NORWEG
H. J. TILLOTS
Office Hours—8 a.m. to 12 m.; 1 to 5 and 7 to
Entrance, 242 South Broadway, Cor. Thi
LOS ANGELES
Sole Proprietor. Sale of Equipment
25 to $35 N. Y. Samp
SUITS-COATS-DRESSES
Webb-Fisher Co.
CHESTERFIELD CLOT

Flying: Racing: Shooting: Fishing: Ball. Part III—In the Field of Outdoor Sports.

Event of the Day: Hedges in Los Angeles Tries to Secure Pete Daley for Browns.

The Los Angeles Times

The Pink Sheet—Illustrated.

XXXIst YEAR. THURSDAY MORNING, OCTOBER 31, 1912.—4 PAGES. In the Van: First in Sporting News. First in all Automobiles.

Ford
THE UNIVERSAL CAR

In the old days you paid a hundred or more for a bicycle. To-day you can buy a better one for a fifth as much. Now—big production is bringing automobile prices down. And Ford as usual is the first to reach bottom.

Runabout	$525
Touring Car	600
Delivery Car	625
Town Car	800

These new prices, f. o. b. Detroit, with all equipment. An early order will mean an early delivery. Get particulars from Ford Motor Company, Olive and 13th Sts., Los Angeles, or direct from Detroit factory.

There's No Place Just Like

Sunset Inn

Santa Monica
—By-the-Sea—

Its spacious service, delicious Chicken and Fish Dinners, high quality of food and ideal situation near the ocean appeal to its many guests. Prices low enough to afford perfect service.

WILSHIRE, WASHINGTON AND SUNSET LEVEL BOULEVARDS DIRECT FROM LOS ANGELES. PACIFIC ELECTRIC CARS PASS DOORS. MOTOR PARTIES SOLICITED. PHONE, SANTA MONICA SUNSET 575, OR HOME 1621, FOR TABLE RESERVATIONS. G. R. Sapper, Manager.

Have a Wing or a Drumstick.

BEWARE OF DUPES
OF THE
Red Sox — New York
WORLD'S CHAMPIONSHIP BASEBALL SERIES, 1912.
The ONLY REAL pictures taken by PATHE FRERES Will be shown at the
GARRICK EIGHTH AND BROADWAY.
4 DAYS STARTING THURSDAY, OCTOBER 31.
IT'S A "Q" SHOW.

Piles, Fistula, Fissures and Hernia

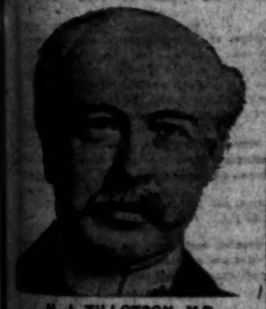

M. J. TILLOTSON, M.D.
[Established 31 Years.]

Most Time Saving, Most Natural, Most Safe. No Detention from Occupation, Family or Home. A Radical and Permanent Cure.

I invite you to come to my office. I will explain my treatment for Hernia, Piles, Fistula, Varicose Veins, Pelvic Nervous, Blood, Kidney, Bladder and Rectal Diseases.

Piles, Fistula, Rectal Diseases.

These diseases are very common; most frequently found in persons of middle or advanced age; are exceedingly annoying, often very painful, and sometimes very dangerous, and frequently will cause fistulous or sometimes. My treatment and successes are the result of years of experience; my treatment is kindly applied. I cure Piles without cutting. If I do not cure your Piles, Fistula and other Rectal Diseases, my treatment does not cost you anything. Gentleness in treatment comes from treating many cases. I guarantee a cure of Piles, Fistula, Ulcers and all curable Rectal Diseases.

Trusses Seldom Cure Rupture.

Disregard for existing theories has cost many lives. The smallest hernias are the most dangerous, because of the increased liability to strangulation. I am aware that a great deal of fraud has been practiced in connection with the alleged cure of rupture. I say positively that I cure rupture, to stay cured. I cure with perfect safety, and entail no suffering, and do not detain you from occupation.

Written Guarantee

Dr. Tillotson's written guarantee means a cure or no pay for services. I guarantee to cure certain diseases or refund every dollar you have paid me. My services cost you nothing unless I cure your Varicose Veins, Hernia, Piles, Fissures, Fistula or any disease I guarantee to cure. My terms are reasonable and no more than you are willing and able to pay.

READ MY BOOK—It contains information every person should have regarding themselves. Sent Free to those who, in my opinion, will be benefited by it.

MONEY REQUIRED TO COMMENCE TREATMENT. Many patients have no confidence in their doctor because he demands pay before a cure has been effected, and there are many who have been misinformed about their condition, or through unskilful treatment have become discouraged and think there is no cure for them. I want an opportunity to cure such cases. It makes no difference about the financial part, as I always pay for my services as benefits are derived, when I am satisfied my patient is reliable. I will prove my ability to cure you before asking pay for my services.

I OFFER A FREE CONSULTATION AND EXAMINATION.
SPANISH, GERMAN, SWEDISH, NORWEGIAN, DANISH, SPANISH SPOKEN.

H. J. TILLOTSON, M. D.
Office Hours—8 a.m. to 12 m.; 1 to 5 and 6 to 9 p.m. Sundays, 9 a.m. to 1 p.m.
Consultation, 336 South Broadway, Cor. Third and Broadway, Los Angeles.

LOS ANGELES AQUEDUCT
Sale of Equipment and Material. 1116 Central Bldg.

$25 to $35 N. Y. Sample SUITS-COATS-DRESSES $15 Original Sample Suit Company 336½ S. Bdway

Webb-Fisher Co. 329 South Spring Street.
CHESTERFIELD CLOTHES FOR MEN.

The Trojan Attack Being Perfected for the Santa Clara Game Saturday.

Half-Back Alber,

Taking a clean heel out from varsity scrum, passing to Patterson. Scrum in order, left to right, Lee Livernash, Hollingsworth, Adamson and Teschke, breaking to protect the pass, Murphy shown behind Alber following play. Below, Full-back "Ted" Secor kicking a high one.

SPORTOGRAPHS.

MY LITTLE friend, Ad Wolgast, sent me the following wire from New Orleans last night.

"Arrived, New Orleans, twenty-seventh, and am feeling in fine shape. I am weighing heavy again. That's the best sign I am right.

"I am boxing here the fourth with a $10,000 guarantee and the privilege of 50 per cent. of the house. They have a $6600 advance sale up to date.

"I will beat Mandot sure. Coffroth has mentioned Ritchie as my Thanksgiving Day opponent. He says Ritchie has signed.

"I will stop in Los Angeles three days en route to Frisco. I am still getting the big money.

"Mandot is the favorite here.

"Ad Wolgast, lightweight champion."

A general massacre is about to occur in the Portland baseball team—according to a special dispatch to The Times.

McCredie is to let out Pitchers Elmer Koestner, Speck Harkness, Harry Sutor and Bennie Henderson. The fans have also seen the last of "Roaring Bill" Rapps. McCredie says he has decided to trade the whole bunch.

"My team hit well this season but the pitchers were punk," he said. "Rapps will have to go because he can't hit."

McCredie says he will use Higginbotham and Gregg of this year's team and Jerry Girot of the Northwest team. He is trying to get Ellis from the Western League, Hines and possibly Greenwell, who refused to report last year. Fogel of the Philadelphia Nationals, who drafted Tom Seaton last year, has offered him two pitchers and he is dickering with Cleveland and the Boston Nationals for heavers.

McCredie will keep Rodgers at second, Korea or Courtney at short, Lindsay at third and use Bancroft as a utility man. He says he is satisfied with his catchers.

Rube Marquard has a new distinction. The distinction is Blossom Seeley, the girl who went from a cheap theater on Main street to New York and became famous in a day.

Yesterday, she and Marquard are reported to have appeared arm-in-arm at the Jefferson Market Court seeking a summons against the fair one's husband and erstwhile manager, Joe Kane. She said Josephus had threatened her life and made her "just miserable" on account of his jealousy of Rube.

"By the way," said Rube, as they went out with the fatal document, "Blossom has a new manager now."

"Who is he?"

"Marquard," said Rube.

First Picture from Phoenix.

Ralph Hamlin in the center, just as he stepped from the winning car. Holding the "Howdy" drum over his head are P. D. Mason, the Martin shock absorber man (left) and Eddie Lincolnfelder.

In Demand.

HEDGES HERE. WANTS DALEY.

Presence of Magnate Starts Trade Talk Afresh.

Hedges, Berry, Stovall and Dillon Will Confer.

St. Louis Must Give Angels High Class Player.

BY HARRY A. WILLIAMS.

With the arrival here yesterday of Col. Robert Lee Hedges, owner and president of the St. Louis Browns, there was a renewal of the negotiations through which the Browns have been seeking to arrange a trade for "Pete" Daley.

This crack centerfielder was the subject of an informal conference yesterday between George Stovall, manager of the Browns, and Frank Dillon. When they finally separated without anything definite having been accomplished it was agreed that a conference to be attended by Hedges, Berry, Stovall and Dillon should be held at Washington Park within the next few days.

Stovall stated that he would have a definite proposition to submit at that time, but declined to give any details. It is understood, however, that it will be in the nature of a trade, and that it will be sufficiently attractive to cause Berry to give it serious consideration.

Stovall admitted that he is sweet on Daley, and does not like the idea of any of the other big league clubs beating him to the player.

"We have been talking trade," said Dillon, after leaving Stovall, "but he has not yet made us a definite proposition. A number of big league teams are after Daley, but we will not consent to any trade which will result in weakening the club. The Coast League is so fast now that comparatively few players whom the major leagues are willing to trade measure up to the standard required in this circuit. While we do not want to stand in the way of Daley's advancement, any bidder for his services must show us something mighty good before we will talk swap seriously."

Stovall is convinced that with Leverenz, Agnew and Patterson already added to his 1913 roster, the addition of Daley will give him the nucleus of a first division club. His optimism was increased by the showing which the Browns made against the Cardinals in their post-season series.

"Had Williams and Compton been in the series we would have beaten the Cardinals decisively," said Stovall, "and with them out we forced the Cards to play eight games in order to win the necessary four."

Col. Hedges, who is accompanied by his wife, will pass two months on the Coast. He brought his machine with him, and will tour extensively during the winter, probably driving as far north as San Francisco.

NAGLE'S BALL TEAM.

Walter Harold Nagle takes undisguised pride in the personnel of the Tufts-Lyon team which he will direct in the Winter League. The Tufts-Lyon will open the seaso nwith Bill Palmer's pets in San Diego tomorrow, while the McCorgricks and American Giants are matching their skill at Vernon. Walter hurls the following array of talent into the teeth of his amazed rivals: Brown and Clark, catchers; Leverenz, Hitt and Ferraris, pitchers; himself, first base; Ole Gleson, second base; Bancroft, third base; Augustus, shortstop; Ellis, left field; Lober, center field; Driscoll, right field; Kibler, utility.

CASTLETON WEIGHS ANCHOR.

Roy Castleton is endeavoring to cultivate the rolling walk of the seafaring man by way of equipping himself for a trip to Australia. Roy has signed up with J. Cal Ewing's all-sta rteam, which plans to storm every barn to the antipodes. The ship will not weigh anchor for some time yet, and Castleton stands ready to play a brief engagement with some of the Winter League teams.

Very Hopeful.

TOUGH CONTEST FOR U.S.C. TEAM.

TROJAN VARSITY GIVEN VERY STIFF PRACTICE.

Backfield Does Not Show Up Very Strong Against Scrubs Owing to Absence of Live Ones—Saturday's Game With Santa Clara Is Expected to Show Any Weakness.

BY OWEN R. BIRD.

Night had fallen over Bovard Field and the bleachers loomed gaunt and barren in the deepening shadows, before Coach Manning blew his whistle, releasing the weary Rugby varsity and scrubs from the scrimmage. It was a hard night, but the Trojans need several hard nights, for Saturday the team is to face one of the toughest propositions on the Pacific Coast in the team from the University of Santa Clara.

BACKFIELD CRIPPLED.

Coach Manning knows that his backfield is crippled with Milliken out, at center three, so last night he put it up to the scrum to produce the goods.

The backfield is being made over, but at present is looked on in the light of rather necessary baggage. The boys have been told they were rotten, in no gentle terms, by the coach, and the sting of his words is rankling in their hearts. Last night the backs did a little better, Lund especially, charging like an engine, when the ball came his way. Of course little Herm Alber was in every play, as he always is.

Lund and Patterson held down first and second fives in the order named. Steed was at center three, Meadows and Davis on the wings, with "Iceberg" Secor at full. Steed ran well, but had trouble with his passes, while Meadows and Davis showed marked improvement. Meadows got away once for a clean try after taking the ball fifty yards down the side line. Davis has improved his kicking, as has Secor, only the latter does not find touch enough. In fact, the whole team is kicking better now than it has at any time during the season.

In Limelight.

GREAT SHOW OF DESERT RACERS.

All the Flyers Groomed for Thursday's Card.

San Diego Decides to Have Road Race Next Year.

Big Banquet for Hamlin and Other Drivers.

BY BERT C. SMITH.

[BY DIRECT WIRE TO THE TIMES.]

PHOENIX, Oct. 30.—[Exclusive Dispatch.] All of the cars that finished the Los Angeles-to-Phoenix road race are groomed tonight for the track battle tomorrow afternoon.

Barney Oldfield is here, but will not be matched with Tetzlaff tomorrow.

Charles Soules on the Cadillac, second place winner in the Phoenix race, is the favorite of the desert men in the long event tomorrow. Soules is a veteran track driver, but he has shown his class as a road racer.

Late this evening Tetzlaff decided to enter the Fiat and he has upset the dope. The Fiat will start tomorrow as a first choice. The cyclone was sent around the track at terrific speed this afternoon and then was driven back to the sheds to await the start tomorrow.

He is pitted against a Cino driven by Lou Hinzeman and a Benz handled by Fred Maloine, as well as the winners of the desert race.

SAN DIEGO BOOSTERS.

The San Diego boosters are remaining here for the races tomorrow. Fred Jackson said tonight that San Diego expects to hold another race this coming year. The fight through the sands near Holtville proved too much for more than half of the twenty-tow cars entered in the San Diego race.

The Los Angeles cars averaged twenty-six miles an hour over the California end of the Ocean-to-Ocean boulevard and the San Diego cars did well, but the sand chopped down the average speed, making it twenty-three miles an hour for the run from San Diego. Reports from along the road show that the Los Angeles men were willing to help the San Diego drivers. While Col. Ed Fletcher was helping to haul the Los Angeles cars through the sands of the Agua Fria River, Charles H. Bigelow, the desert rat, was assisting Willie Carlson to finish with the Winton. . .

WINNERS' BANQUET.

George Hageman gave a dinner tonight to Ralph Hamlin, the hero of the desert race. The honored guests were Atty.-Gen. George Purdy Bullard, "father" of the Phoenix road race; Dr. H. S. Stone, referee; George Oller, the Studebaker man; John Wiese, the U. S. tire agent; Chief Timer E. P. Conway, superintendent of the Barber Asphalt Company in Arizona; Allan Dodd; J. P. Bliss, Southern Pacific freight man; C. Glass of the Santa Fe; W. S. Wheaton, of the Salt Lake; Paul Burke; John McLean, Franklin agent from San Francisco; E. Roger Stearns; W. E. Bush, Don Lee, the Cadillac man; Bill Bramlette, and Charles Soules; L. T. Shetler; Barney Oldfield, and Gus Floersheim. The automobile editor of The Times was chosen toastmaster. Ralph Hamlin told the story of his fight to win the Phoenix road race.

Decorated automobiles were paraded through the main streets of Phoenix tonight as an escort for the pageant of desert racers. The road-bruised cars were the center of attraction and Ralph Hamlin, winner of the Los Angeles race and Dave Campbell, winner of the San Diego race shared the honors.

RACE PROGRAMME.

For every second that is clipped from the track record of fifty-four seconds at the fair grounds tomorrow, the Maricopa County Automobile Club will give $25. In addition to this special offer, the purses for the six automobile races total $2400. The races and entries are as follows:

Event No. 1, distance fifteen miles, purse

(Continued on Third Page.)

Van's Column.

MANDOT'S EYE ON THE COAST.

Harry Coleman Writes About Rivers Fight.

How a Mistake in the Bell Saved Brock.

Newsy Notes About Fighters, and Such.

BY DE WITT VAN COURT.

Harry Coleman sends word that he will leave for the Coast with Mandot November 6 and arrive here on the ninth. This will give him plenty of time to get Joe into condition for Rivers, who left yesterday for his brother's ranch to get into shape.

George Avas, one of the well-known boxing fans of Los Angeles, just returned from a trip through the South and Western States and is full of fight talk. Avas is a personal friend of Joe Mandot's and Harry Coleman, his manager.

While in New Orleans he witnessed the bout between Matt Brock, brother of Phil's, and Johnny Dundee.

He says that Dundee is a clever fellow, a good mixer and a stiff puncher, but does not think he is quite good enough to win a decision over Johnny Kilbane in a twenty-round go. In his bout with Brock he often stood toe to toe with Matt and out-slugged him.

"Dundee," said Avas, "is one of the fairest boxers I have ever seen in a ring. And Avas is a good judge of a boxer. He was a guest at the wedding supper of Joe Mandot, who was married a few days ago, and said that Mandot can have anything in New Orleans that he wants. They have written a song about Joe, he is so popular.

The following are the words of the Mandot song, written by Art Goldie, music by Sid Erdman:

Who brought the name, who brought the fame, to old New Orleans town?
Who is our boy, who is our joy, that never lost down?
From coast to coast, he is the toast, of every one who knows
A fighter that is a fighter from his head to his toes.

REFRAIN.

Mandot, Mandot, he is our pride and joy,
Oh, Mandot, he's a good live boy.
As a southerner he's right, as a fighter he can fight,
And Joe Mandot's name is in every mouth.

There are few instances in this country when songs were written about a fighter, but it is a common thing in England to write songs about their champions.

Mandot must stand pretty well in the southern country.

Hoba Dougherty is coming in for a lot of Mandot's glory and has made a hit with the southern boxing fans for his work with him.

Avas visited Grand Rapids, Mich., and saw Johnny Giblin fight Eddy Nelson, a tough boy. Jimmy won the decision after eight rounds of fast boxing. Giblin had his jaw broken out here when he met Battling Sefton and has had an operation performed on it. He expects to come to the Coast again about the first of the year.

The time-keepers in the Orleans Athletic Club, where Johnny Dundee and Matt Brock boxed, have a novel way of keeping time on the boxers.

When the first minute passes, they place a nickel on the platform alongside of their watch and do the same thing at the end of the second minute; then one of them picks the nickels up and at the end of the third minute the gong is pulled.

In the seventh round, the time keeper put down a nickel, then another nickel. The fellow who was supposed to pick up the money forgot to do so and a general mix-up resulted. One of the rounds was cut short. But for this fact Brock would probably have been knocked out.

Time-keepers sometimes make mistakes of this kind, but our Pat Al Harder has the best system of all and I have never known him to make a mistake.

Before a contest starts, he has the number of rounds blocked off and numbered. At the expiration of the first minute he marks it down and at the end of the second does the same, and at the expiration of the third pulls the gong.

George Harding of San Francisco has the reputation of being the best time keeper in the country. But up in San Francisco, in any important fight, the referee never counts the time on his own responsibility.

As soon as a boxer goes down Harding starts his step watch and counts aloud the seconds, with his eye always on the watch, and the referee follows the count, which is the only correct way.

The mistake of the Orleans time keepers might have robbed Dundee of a clean knockout.

Harry Burns says that it is a settled fact that Charlie Dalton and Frankie Gage will meet in a return match next Tuesday night at Vernon.

Gage had the opportunity of his life to beat Charlie the last time they met, but Gage does not seem to be there with the gameness.

If there ever was a boy that will take the heart out of anybody, that game fellow is Charlie Dalton. If he had a little more speed and cleverness he would be fighting for the championship of his class in a short time.

Sally Burns, the sleter little lightweight that won a decision over Frankie Gage Tuesday night, had his jaw broken in one of the rounds. He is not quite sure when it happened, but thinks it was in the second.

Burns will be laid up for at least three months before it will be healed enough to box again.

Johnny Schiff, who broke his hand on Lem Kegg a few weeks ago, had the bone rebroken and reset yesterday and placed in a plaster cast. This will put Johnny out of the game for several weeks to come.

Wasted Effort.

WHAT IF THE TWO IRON FACED BOYS BOX-FIGHT!

If Dundee Meets Conley.

THE two iron-faced boys of the ring are to be matched by Uncle Tom McCarey and the result should be amazing. If it is true that Johnny Dundee is just as tough in the countenance as Frankie Conley, their coming fight ought to be like a collision between two comets.

There is a private understanding between the two that brass knuckles, battle axes or paving stones will be permitted at any time during the contest.

Conley's face has always been the wonder of the prize ring. Once Monte Attell beat him on the jaw for forty-three rounds and then fell down from sheer exhaustion and could not rise and the bantamweight championship passed to the man with the iron mask.

After Joe Rivers thumped a tattoo on Frankie's map for twenty rounds the little Italian came to The Times office to be interviewed. "Joe's a nice little boy," he said. "But he won't never amount to much; he can't hit hard enough."

Dundee's manager says he is just such another. "Like Conley, he really isn't very happy unless some one is walloping him on the point of the jaw. Of course, he could be fairly happy under other circumstances, but the only thing that can give life the real zest is for somebody to beat him on the sheet iron armor.

The Ponies.

BRILLIANT PROSPECTS FOR OUR WINTER POLO.

PASADENA, Oct. 30.—Although the matter is not yet clinched, there is little doubt that the winter polo tournament here, which, both in sports and society, is to be one of the most brilliant events of the season, will take place about the time of Washington's birthday. A week preceding February 22, next, and a week following it, will probably be the dates upon which the matches will be played.

John B. Miller, one of the members of the Pasadena team, has written to W. S. Hazard of New York, an officer of the Polo Association of America, for dates. These dates are recommended and it is almost certain that they will be confirmed. No reply has yet been received.

According to word that has been received by the Pasadena Polo Club, the Honolulu team, under the leadership of Walter Dillingham, is expected to arrive in San Francisco about the first of the year. The Pasadena team will go to San Francisco early in January to take part in the tournament to be played there during that month. This will be the first Pacific Coast tournament; the Pasadena tournament will follow, and the last of the winter will be the San Diego tournament, which will probably be played in March.

Although the titled English polo players who took part in the tournament here last winter will not be able to come to America this year, on account of orders to remain in England, which they, as army officers there have received, there will probably be a fast English team nevertheless. John Mackey of London, a brilliant player, is now on his way to Pasadena with a string of polo ponies. He will probably organize a team upon his arrival here to represent that country. He is expected to arrive within a short time and very likely will soon be playing with the Pasadena poloists in practice matches, which are now taking place twice a week. Capt. J. C. Beasley, who recently arrived in Los Angeles and Walter Dupee of San Diego will probably play in this English team. Capt. Dupee has now gone to San Diego to bring back to Pasadena a string of ponies. Dupee is also expected to arrive within a few days with his horses.

A team is expected from Canada in time to participate in the San Francisco tournament. These players will also take part in the tournament here. There is also a chance that there will be a team from Philadelphia, headed by E. G. McVettie, as well as a team of crack players from Kansas City.

In the meantime the Pasadena players have been practicing steadily. They are now in fine form and this winter's playing is expected to be faster than any polo that has yet been seen on the Pacific Coast.

Tournament Park has been put into excellent shape for the playing. The field has been oiled and rolled until it has never been better.

None of the social affairs that will accompany the February tournament here have yet been planned. Arrangements for these will be made soon.

U.S.C. PREPS ARE TO PLAY GARDENA HIGH.

The U.S.C. preps will meet the fifteen from the Gardena High School Friday afternoon on the Shoestring field. The preps are something of an unknown quantity, but to date have played some very good games, holding the fast Hollywood team to a 6 to 0 score and battling Compton to a 3 to 3 tie.

This will be Gardena's first whirl in the league and the preps are going up against a team of dark horses, as the men from the village have kept their work under cover.

MYSTERIOUS GOLFER PLAYS BOGEY IN A BLACK MASK.

[BY A. P. NIGHT WIRE TO THE TIMES.]

NEW YORK, Oct. 30.—Golfers at the Van Courtlandt park links have remarked this week the presence there of a mysterious golfer who wears a black mask while playing the course. Those who have watched his play declare that the length of his drives is remarkable, enabling him to cover the rather hard course at a score close to bogey with apparent ease.

It was declared today that the mysterious visitor is an English expert who has just come to this country on a wager of $25,000 to break the records of the six best courses in the United States and afterward on a wager of $5000 to beat the American amateur champion in a match game.

The identity of the masked golfer is kept in obscurity, but it is said his name is familiar in England and this country. The black masker yesterday took 71 strokes to play the 18 holes at Van Courtlandt. This is one stroke better than the record. He made one drive of nearly 300 yards, better than the world's record.

Mr. Steady Smoker—

Why do you smoke heavy, nerve-wrecking, black Havana cigars? A fine domestic cigar, part Havana, part domestic leaf gives you the Havana pleasure and satisfaction without the harm. Try a

Gen'l Arthur Mild Cigar

10c and 3 for 25c

M. A. Gunst & Co., Inc.

You Can Still Enter The Times Great

Booklovers' Contest

Hurry and Get Your Answer Book and Send in a Neat Set of Answers

To The Times great Booklovers' Contest. Only three days are left to contestants to get Catalogues, Answer Books, back pictures. Send in your set of answers during the week commencing Sunday, November 3rd, and ending Saturday, November 9th, in a neat package. Don't roll or fold the package. Send it in FLAT.

Following is the great prize list for the winners in The Times Booklovers' Contest. One hundred and forty-four or more valuable prizes. Something for everybody.

PRIZE.	VALUE.
1st Prize—5-Passenger Cartercar. Value	$1750.00
2nd—One Piano, with Player Attachment	800.00
3rd—One Janss Highland Villa Tract, Lot 9, Block 20	750.00
4th—One Cash Prize	500.00
5th—One Norris & Hyde Piano	400.00
6th—One Fischer Piano	400.00
7th—Newport Land Co., Real Estate	350.00
8th—Fairbanks Piano	350.00
9th—Scholarship from De Chauvenet Conservatory of Music	300.00
10th—Scholarship at Huntington Hall	200.00
11th—Victrola	200.00
12th—Vocal Course at California School of Artistic Whistling	150.00
13th—One Columbia Grafonola with Table	150.00
14th—University of Southern California Scholarship, College of Oratory	140.00
15th—Scholarship Page Military Academy	135.00
16th—Scholarship Page Seminary	125.00
17th—One Columbia Grafonola with Cabinet	100.00
18th—Jewelry	100.00
19th—Furniture	100.00
20th—Pacific College of Osteopathy	75.00
21st—Art Goods	75.00
22nd—Spanish Scholarship Gallegos' School of Languages	75.00
23rd—One Eastman Kodak, Special Size 3¼x5½, Leather Case, etc	68.70
24th—One Columbia Grafonola with Cabinet	68.00
25th—New Standard Encyclopedia (Set)	59.00
26th—New Standard Encyclopedia (Set)	59.00
27th—Hollman Business College, Two Scholarships	56.00
28th—One Eastman Kodak Special	50.00
29th—Jewelry	50.00
30th—Furniture	50.00
31st—Scholarship California School of Artistic Whistling	50.00
32nd—Pacific Coast School of Railroading, 1 Bookkeeping Course	50.00
33rd—Pacific Coast School of Railroading, 1 Typewriting and Shorthand Course	50.00
34th—One Columbia Grafonola with Cabinet	31.50
35th—Booklovers' Shakespeare (Set)	31.00
36th—Booklovers' Shakespeare (Set)	31.00
37th—California School of Artistic Whistling, Expression Course	30.00
38th—The World's Best Music (Set)	28.00
39th—The World's Best Music (Set)	28.00
40th—One Eastman Kodak No. 3, Leather Case, etc	24.85
41st—Askin & Marine, 1 Suit of Clothes	20.00
100 CONSOLATION PRIZES.	
Fifty 4-lb. Boxes Rough House Chocolates	100.00
Fifty 2½-lb. Boxes Rough House Chocolates	62.50

Rules That Will Govern The Times Booklovers' Contest

The contest is open to everybody. Only Times employees and members of their families are barred. Daily for 77 days will be published in The Times a picture representing the title of a book, one each day. Beneath this picture will be a coupon to fill in with the name of the book and the author, together with name and address of entrant.

Cut out the picture and coupon, filling in the book title and author's name, writing your name and address neatly and plainly in the place provided.

No restrictions are placed on the manner in which answers to pictures are secured. Each picture represents the title of one book only. If you are not certain of your solution you may send in one to ten answers to the picture. NO MORE THAN TEN ANSWERS WILL BE ACCEPTED TO A PICTURE. Incorrect answers will not count against contestant if correct answer is also given. And put one answer to each picture and coupon. Extra coupons must be secured and used for extra answers. All answers to each picture must be kept together in compiling your set.

Additional pictures and coupons may be obtained at The Times office, by mail or by person. Answers will not be accepted unless they are properly filled out on the coupons appearing beneath each picture. It is necessary that pictures be sent in with the answers in order that all answers may be uniform.

When you have all 77 answers, fasten them together and bring them or mail them in a neat flat package—not folded or rolled—to The Times office, addressed "BOOKLOVERS' CONTEST EDITOR." Prizes will be awarded contestants sending in the largest number of correct solutions. In the event of two or more persons having the same number of correct solutions, the person fising the smallest number of extra coupons in the set of answers will be declared the winner. In event of two or more persons having the same number of correct solutions, and using the same number of coupons, an equal interest in the prizes tied for will be given to each of the tying contestants, or the persons involved in the tie may choose any one of the other lesser prizes.

More than one prize will not be awarded to any one family, but each member of the family may enter the contest and submit a complete set.

Only one complete set (comprising not more than 10 answers to any one picture) of answers may be submitted by a contestant. Awards will be made strictly according to the merit of each separate list. The names of more than one person must not be written on any one coupon.

All answers will be considered on their merits. The first set filed will have no preference over the last set filed; provided only that answers must be filed within the time specified after the last picture has appeared.

The awards will be made by the Contest Editor and three well-known citizens whose names will be announced later.

The correct answers to the series of pictures will be filed with a local trust company or bank a week previous to the close of the contest.

Entry to the contest may be made at any time. All communications or letters of inquiry concerning the contest should be addressed to the Booklovers' Contest Editor, The Times.

Use This Order Blank for Catalogues

If you cut out this order form, fill it out and send or bring it in with the sum designated, you will receive the Contest Catalogue of 4500 book titles and 7 certificates good for the first 35 pictures. No certificate sent in by mail will be honored unless accompanied by the postage called for on the back of each certificate.

CATALOGUE ORDER FORM

BOOKLOVERS' CONTEST EDITOR,
LOS ANGELES TIMES,
LOS ANGELES, CAL.

Inclosed find 40 cents, for which send me a Booklovers' Contest catalogue of 4500 titles and the 7 certificates redeemable for the first 35 pictures free.

NAME .....

STREET AND NO. .....

CITY AND STATE .....

'DON'T OVERLOOK THIS!

35 PICTURES AND COUPONS FREE WITH OUR BOOKLOVERS' CATALOGUE. GET ONE NOW!

SO THAT YOU MAY BEGIN THE CONTEST WITH EVERY ADVANTAGE The Times will give the first 35 pictures free with every catalogue sold. The price of the catalogues is 35 cents—40 cents by mail. The certificates given free with each catalogue is, of course, many times that cost.

This is the Contest Editor's official catalogue, copyrighted and published by the Booklovers' Contest Company of San Francisco. It contains a list of 4500 books, with their authors, and FROM IT ARE SELECTED THE 77 BOOKS REPRESENTED BY THE 77 PICTURES IN THIS CONTEST.

THIS ALL THE CORRECT TITLES ARE TO BE FOUND IN THE CATALOGUE!

Take an object lesson showing the advantages of the catalogue. Suppose a picture represents a ship on fire at sea. Suppose, also, that is the best idea which title it may represent. Well, study out the pictures, catalogue. Say it's book is listed such as "The Ship at Sea," or "The Ship," or something like that. Keep at it, and use your brains, for ALL THE CORRECT TITLES ARE IN THE CATALOGUE.

You don't have to know anything about books to be successful with this contest. But the contest is educational. When you get through you will know a whole lot more about books than you do now.

You'll find lots of fun in solving the pictures, and you have the chance of splendid prizes for the winners. It's profitable fun.

With each catalogue are given seven certificates, each good for five pictures from 1 to 35. These all seven certificates are good for the first 35 pictures. The certificates are redeemable separately, or all together, and may be used at any time during the contest.

We admonish contestants that this newspaper reserves the right to withdraw this free picture offer at any time without notice. This reservation will be a feature with the Booklovers' Contest, and if many prove too great an expense in securing and printing the pictures, it may be continued thereafter or summarily withdrawn.

YOU HAD BETTER GET A CATALOGUE AT ONCE.

ANSWER BOOK COUPON.

BOOKLOVERS' CONTEST EDITOR,
The Los Angeles Times,
Los Angeles, Cal.

Inclosed find 70 cents (75 cents by mail) for which send me answer book and the 6 certificates good for pictures No. 1 to 35, inclusive, FREE, for which I agree to subscribe to the Times (or continue my present subscription) for three months from date, at 75c per month.

Name .....

Full Address .....

State if old or new subscriber.

Booklovers' Contest Editor,
Los Angeles Times,
Los Angeles, Cal.

From .....

Full Address .....

Have your set weighed, be sure you put the proper postage on it, and use this address blank.

The Times-Mirror Company

Broadway at First Street
Branch Office—619 South Spring St.
LOS ANGELES, CAL.

es Great

ntest

ok
rs

Contest.
nts to get
res. Send
eek com-
d ending
package.
n FLAT.

Order Blank
alogues
s order form, fill it
ring it in with the
ou will receive the
of 4500 book titles
ood for the first 35
rtificate sent in by
red unless accom-
stage called for on
rtificate.

ORDER FORM

LES, CAL.

send me a Booklovers' Contest
rtificates redeemable for the first

RLOOK THIS!

PONS FREE WITH OUR
OGUE. GET ONE NOW!

d Editor,
eles Times,
s Angeles, Cal.

It Sure Warms the Cockles of Old Mr. Wad's Heart to See the Boob That Draws Him Get Sloughed!

ON THE LINE OF SCRIMMAGE

BY OWEN R. BIRD

Teams Have Work to Do.

Now that Occidental has made a reputation, it is up to the Tiger football team to maintain the same for the rest of the season, and this will be no easy undertaking when the rest of the teams on the Tiger schedule are taken into consideration. Denver was big, but terribly slow, and the Presbyterian speed boys literally rushed them off their feet.

But Pomona is coming, Whittier is coming and the Oregon Aggies will be here on Turkey Day. Every one of these teams is fast and inclined to play open football. One week from this coming Saturday the Tigers will face the Whittier Poets, and undoubtedly will receive the hardest workout of the season so far. Whittier has no forward pass down to a fine point, as was shown in the game with Pomona last Saturday. In fact, they say that Whittier would have trampled all over Pomona had it not been for the fighting spirit of the latter, shown several times on the five-yard line.

* * *

Pipal May Need Open Play for Poets.

The Whittier-Tiger struggle will serve to show what Mr. Pipal has in the way of open play. He did not have to use it against Denver, because the Tigers far outclassed the Ministers, but to play straight football against a team which uses an open attack will hardly bring results. For this reason the game should be one of the most interesting this far of the season. There is but little question that the Occy team will be able to buck the Quaker line, but bucks do not gain enough ground when used often against forward passes and other open formations.

* * *

Occy Better Balanced Than Whittier.

The Tigers have it on Whittier in one respect, in that the team is an evenly-balanced machine, while the Quakers have about four stars who carry the burden of the attack and defense. Therefore it is only natural that eleven men will outplay four or five during the course of an entire game, but one or two of these stars may get away with a freak play, if lucky enough, and Whittier seems to have the deadwork alright.

* * *

Poly-L. A. Game Promises Sport.

The Los Angeles High School-Polytechnic Rugby game Friday afternoon will likely bring out a pretty little game. At the present time both teams are in the throes of a slight disruption. At L. A. coach Fristach has resigned and Noble has again taken up the work. Noble has not had his hand on the team during any part of this season, and, as his methods are somewhat different than those of the former coach, the Blue-and-White team will not be at its best. Another thing against L. A. is the fact that Yard Conway and Al Macguire are both out of the game, the former with a broken shoulder-bone and the latter with water on his knee.

* * *

Four-Year Rule Hurts Poly.

At Poly the four-year rule has worked havoc with the best team, and about the only man left in the backfield is Gerald Craig, the big first five. Carl Haney, the fast little wing, is under the four-year ban with any number of others. The scrum will not be so badly affected, but the loss of the veterans in the backfield will naturally send a bunch of green men on the field against High School. With High School a little disorganized and Poly hunting for a new backfield, the result of the game Friday is open to conjecture.

* * *

Pomona to Romp With Redlands.

Saturday Pomona will have a romp with the University of Redlands at Claremont. After the way Oxy tore up the Baptists the only question connected with the coming game at Claremont is the size of the score. The Tigers walloped Redlands 49 to 5, using the second team during the last half, the varsity scoring fifty-five points during the first two quarters. Stanton will probably send in his first team during the first half and then try out his subs in the second, so the resulting score should give a very slight line on the comparative merits of Occy and Pomona.

* * *

Trojans Lack Practice Scrimmage.

Lack of hard practice scrimmage is costing the Trojans dear this season. The varsity team is too heavy and strong for most of the high schools, Poly being the only one willing to take a chance, so Manning has been confronted with a problem almost impossible to solve. The daily bouts between the varsity and the scrubs are good and fast, but games of this nature never bring out the results that follow outside competition.

If it were possible for U.S.C. to have as many hard practice games as fall to the lot of Stanford and California, there is but little doubt that U.S.C. would have a team as good if not better than many of the northern aggregations. Just take, for instance, the showing made by the Trojans during the past two seasons against the northern teams, and then give them the same kind of practice work, and it is easy to see the outcome would be far more productive of a scoring team than at present. Until Los Angeles gets some Rugby club teams, like the Olympics and Barbarians of San Francisco, the university will have a hard time getting the work necessary to make a well-balanced team.

BASEBALL FOR SWEET CHARITY.

Baseball for sweet charity's sake by real professionals who have shown more or less brightly on the Coast this year will serve to awaken the local fans this afternoon at Washington Park. It will be a game for the benefit of the Sisters of the Good Shepherd, and a big sum of money is already assured from the advance sale of tickets.

Bill Tozer of the Angels and Willie Brashear of the Vernons will manage the opposing teams and Tom Dalmody, who is managing the one-game series, has promised to provide fungo batting, running the bases and throwing for distance and accuracy, as added attractions.

Brashear will have almost all of the Vernon men in his team, with the exception of Carlson, who has gone East. Confreserre of the Portland club will replace him. Tozer will have the Los Angeles team, with the addition of Rube Ellis and Jake St. Louis Nationals. Play is to be called at 3 o'clock.

FEW SPORTS SEE WRESTLING BOUTS.

Just 198 men and nine ladies, by actual count, made up the audience at the Western Athletic Club last night that witnessed the wrestling match between Young Hall and Ajax.

The first bout was surely on the level and was won by Ajax, but the second looked suspicious.

Jack Donovan, who saw the show and claims to be the instructor of Ajax, says that Ajax has been wrestling only five months, while Hall has been at it several years.

He admitted to me after the show that Ajax agreed to be thrown in the second fall to make it look good to the few that paid their money.

The sympathy naturally was with Hall, he being the smaller man, and to me it looked that he threw Ajax squarely in the last bout, but Pleasant Smith, who claims to be a wrestler, was the referee, and did not allow it.

Young Hall made a great showing against a much heavier man, but lost the first fall in thirty-five minutes and ten seconds.

He won the second in twelve minutes and Ajax took the last in 8 minutes with a scissors hold around Hall's neck.

The first preliminary was won by Robert Meyer over Al Gladis in nine minutes.

The second preliminary was won by Charlie Shands in two falls, the first in five minutes, and the second in one minute and twenty seconds.

PLAYER IN BAD.

NEWTON, (Iowa) Oct. 29.—[By A. P. Night Wire.] Roy N. Plake, famous as player and coach of Grinnell football teams and shortstop of the Des Moines and Pueblo baseball teams, was sentenced to five years in the Iowa reformatory today for embezzlement. While assistant city clerk of Newton he took about $3000 from the city.

Suffragettes Attention!

WHAT! THE CO-EDS CAN'T YELL! WELL, WELL, WELL!

IT'S up to the co-eds now literally to yell for their rights.

A special dispatch to The Times from Northwestern University last night states that the Athletic Commission have issued an edict forbidding the girls to sit near the rooters at football games.

It appears that the fair ones distract the attention of the yowlers and break up the noise. Hence, segregation.

There is a movement among the local colleges to follow suit. Mr. Barndollar, the artist, suggests in the interests of humanity and romance, that the co-eds be permitted to stick around, but that, at critical moments, the rooters be supplied with blinders, screening the charmers.

He got on the job with his inspiration too late, however. At the Denver game, the Occidental yell leader sternly sorted out the students according to noise and sex.

Warren Bovard, the graduate manager at U.S.C., dodged the issue when interviewed as to his intentions last night. He said the university has a rooters' club of 350. "Their voices are unhampered," he said, but he didn't say whether he meant by skirts.

At Pomona, the men are rather clannish, but the girls creep in at times. This matter varies, however, at the different games. Generally, when it is a hard battle, the men are behind the squad on the field, but if it looks easy, some of the "queeners" are likely to fall down and start a pink tea on the bleachers.

Lookout Stanford.

BERKELEY DOWNS HUSKY WARATAHS.

THE MOST SPECTACULAR GAME OF AUSTRALIANS.

Speed of the California Backs, the Effectiveness of Their Scrum and the Aggressiveness of the Forwards Were Too Strong a Combination for the Islanders—Close Game.

[BY A. P. NIGHT WIRE TO THE TIMES.]

BERKELEY, Oct. 30.—The University of California Rugby team performed its most brilliant feat of the season on California field today, defeating the Australian Waratahs by a score of 6 to 5 in a gridiron battle that was tense and hard-fought all through.

In the first half the varsity players opposed the Australians in a game distinctively of the forwards, although on both sides there were some spectacular long kicks from the backfield.

Most of the half, the ball was kept in danger for Australia and finally, after three attempts, the varsity broke through for a try. Miller, forward, following up a free kick and taking the ball over.

California failed to convert, and in a short while Australia, making a brilliant dribbling play across the field, and following with a series of passes, scored a try. Richards took the ball over the line, having received it on a pass. Then Griffin converted, and the score stood 5 to 3 for Australia when the half closed.

In the second period, California scored on a free kick, Morris putting the ball over the bar.

From then on, the score 6 to 5 for California, the two teams fought grimly. Many times the ball was at either goal line and was retrieved.

The game was the best in California field in a long time, and was the best the Australian team has had in this country. The speed of the California backs, the effectiveness of their scrum, and the aggressiveness of their forwards, show marked improvement.

B.B. NOTABLES AT LAGUNA.

Clarence Brooks, loaded to the gunwales with hunting and fishing paraphernalia, will leave today for Laguna Beach, where he plans to pass the winter pursuing the festive seersucker and other large game in company with Jack Halls, Joe Berger, Walter Boles, Walter Lewrens and other baseball notables.

Great Show of Racers.

(Continued from First Page.)

...ance, divided 65, 25 and 10 per cent. to first, second and third cars. This event open only to cars competing in Los Angeles-to-Phoenix race having a piston displacement of more than 230 inches. Cadillac, A. A. McKee, Mercedes; Mercer, Cadillac, Charles Merz; National, Fred Fuller; Cadillac, William Bramlette; Simplex, Al Faulkner; Schacht, G. M. Fiserheim.

Event No. 3, class E, one-mile dash for track record for one mile. Free-for-all, purse $100 and an additional $25 for every second the winner reduces the track record.

Event No. 4, class E, distance, 25 miles, free-for-all, cars having a piston displacement of over 230 inches, purse $200. Three cars must enter in this race that are not competing in the Los Angeles-to-Phoenix race. Two or more cars to start. Flat, Teitzlaff; Cadillac, Soules; Cadillac, Bramlette; Apperson, Jack Smith; Cino, Lou Hinneman; Benz, Fred Maseine.

Event No. 5, class E, distance ten miles, handicap, open to all cars entered in Los Angeles-to-Phoenix race, purse $200. Cadillac, Soules; National, Fuller; Cadillac, Bramlette; Simplex, Faulkner; Schacht, Fiserheim.

Event No. 6, class E, distance fifteen miles, handicap, free-for-all, purse $400; No. 1, Flat, Teitzlaff; No. 12, Cadillac, McKee; No. 7, Hupmobile, Jones; No. 6, Cadillac, Soules; No. 5, No. 10, Cadillac, Bramlette; No. 9, National, Fuller; No. 3, Cino, Lou Heinzman; Benz, Fred Maseine.

AMATEURS SHOOT WELL IN PHOENIX MATCHES.

Results of the first two days' shooting in the tournament at the Phoenix State Fair came in to Tufts-Lyons last night.

It was reported that conditions had been excellent both days. Fifty entries had competed. There are ten fifteen-bird events each day, with $35 added for each event.

On the first day, out of the amateur 150, Ford scored 145; Eden, 144; Trout, 143, and Weisner, 142. The professionals scored: Willett, 145; Mitchell, 143; Robertson, 137; Bruner, 132.

The results of the second day's shooting were: Amateur, Reithal, 146; Trout, 145; Eaton, 145; Ford, 144. Professional, Mitchell, 145; Willetts, 144; Bruner, 135; Warner, 134.

For the two days, the amateur's percentages are: Reithal, 95¾; Trout, 96; Eaton, 95½; Ford, 96.

A. F. Goldsborough and Les McMurray bagged a limit between them yesterday and shot ten rabbits. McMurray shot a 30-gauge Winchester pump gun and "Goldie" used his trap gun. The boys hunted this side of San Fernando.

Les Henry, who shot at the Westminster Club yesterday as a guest of F. E. Brown, was low man with twelve ducks. Ben Williams bagged nineteen, and the other three members of the squad got the limit.

W. H. Simpson, L. Ellison, F. M. Peckham, went out after quail yesterday.

SHOOTING NOTES.

Wallie Robb and Pete Peterson brought in two quail limits and a goodly bag of rabbits from Burbank yesterday morning after two hours of hunting.

At the Bixby Gun Club, members shoot only once each week, on Sunday. The squad which shot Sunday was as follows: Johnny Powers, C. Myrick, Warren Hopperstead and a number of guests. All returned with the limit.

Jim Jeffries and Harry Lusk spent yesterday hunting quail in San Fernando Valley. They both got the limit but said they had to shoot to do it.

Harry Burt and Clarence Black got the limit when they went down to Elsinore last week, but Harry says the birds were wilder than he had ever seen them in that section, although there were thousands there.

The following members of the West Shore Gun Club went down with the Wednesday squad: H. P. Densel, C. W. Cook, Harry Burt, Dr. Laubersheimer, Mel Nordlinger, A. T. Jergins, Clarence Black and H. T. Faust.

HAPPY GETS AUTO.

"Happy" Hogan's worldly possessions are increasing at an alarming pace. Yesterday he was presented with a handsome gold watch by President Maier. This gave "Happy" every desire of his heart except an automobile, and later in the day he made his happiness complete by putting through a deal for President Maier's five-passenger Peerless. Hogan will make his first attempt at steering the thing today, when he will undertake to drive to Maier's ranch without landing in the ditch. In the event that he reaches his destination, he will set himself to the task of preparing things for the arrival of the Vernon ball players, who will be the guests of President Maier on their annual outing there, Friday, Saturday and Sunday. Probably the most thrilling of the programme of athletic events will be the burro race between "Speed" McDonnell and Lew Litschi.

ELECTION RETURNS.

Come to the New Times Building Election Night, Tuesday, November 5th.

The Times will bulletin State and national election returns on Tuesday night in front of the New Times Building.

Up-to-the-minute returns will be received by special wires from every section of California, and every other State in the Union, and thrown upon large screens opposite the New Times Building.

The Times will also give returns by telephone to all who call.

L.A. Brg. Cos

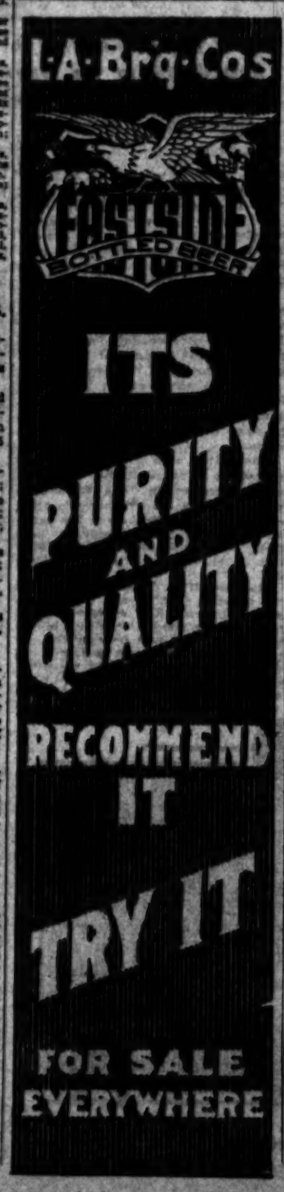

ITS PURITY AND QUALITY RECOMMEND IT TRY IT

FOR SALE EVERYWHERE

MOTOR CAR DEALERS ASSOCIATION DIRECTORY

AMERICAN-COLE — Grundy Motor Sales Co., 842 South Olive Street. Main 2191, 10927.

APPERSON JACKRABBIT—Leon T. Shettler Co., 151 West Pico Street. Main 7034, Home 10167.

BUICK—Howard Auto Co., Tenth and Olive. Home 60009, Main 9040.

CHALMERS & R. & L. ELECTRICS—Western Motor Car Co., 727 South Olive. 10789, Main 3198.

COLUMBUS ELECTRIC — Firestone and Warren, California Automobile Co., 1250-1260 West Seventh Street. Wilshire 789, Home 53018.

CUTTING—Eastern Motor Car Co., 825-827 South Olive. F2965, M. 2965.

FRANKLIN & R. & L. ELECTRICS—R. C. Hamlin, Twelfth and Olive Streets. Main 404, Home 60240.

GARFORD & REO Automobiles & Trucks—Lord Motor Car Company, 1032-38 South Olive Street. 10845, Main 5470.

HUDSON—Hudson Sales Co., H. L. Arnold, Mgr. Phones—Sunset Main 678; Home A4734. 1118 South Olive St.

HUPMOBILE — M. C. Nason, 1017-1019 South Olive. A1007, Broadway 2967.

JACKSON—Chas. H. Thompson, 1142-44 S. Olive St. F6390, Broadway 1947.

KISSEL KAR—Kissel Automobile Co., 11 West Pico St. Broadway 2185, 22886.

MATHESON-MAIS VELIE—Renton Motor Car Co., 1230 South Main Street. Main 1068, Home 10799.

MITCHELL — Greer-Robbins Co., Twelfth and Flower Streets. Bdwy. 5410, A1187.

NATIONAL—National Motor Car Co., 1130-1132 South Olive Street. F4353, Main 3320.

OAKLAND—Grabowsky Trucks, Hawley King & Co., Agents. Motor Car Dept. 1027-33 South Olive Street.

OLDSMOBILE—Oldsmobile Co. of California, 1205 South Olive. Main 3130, F5647.

OVERLAND—Pacific Coast Distributors, J. W. Leavitt & Co., 1212 South Olive St. Main 4277, F4263.

PIERCE-ARROW—W. E. Bush, 1701-1711 So. Grand Ave.

POPE-HARTFORD—Wm. R. Ruess, Corner 10th and Olive. Main 7278, Home 60173.

PREMIER—Premier Motor Car Co., 1127 South Olive Street. Main 679, F2664.

PULLMAN—Miller & Williams, 1140 South Olive St. Broadway 2907, Home F2942.

REGAL—Big Four Automobile Co., 1047-49 South Olive. Home F2533.

STEARNS-KNIGHT and OHIO ELECTRIC—Smith Brothers, 742 South Olive Street. Broadway 3834, Home F4206.

STODDARD-DAYTON — Standard Motor Car Co., 1001 So. Olive Street. Broadway 2963, Home 10457.

STUTZ—Brown-Symonds Company, 1142-44 South Olive St. A2291, Broadway 1344.

THOMAS—Thomas Motor Car Company of California, Eleventh and Flower Streets. 60388, Main 8880.

WINTON—W. D. Howard Motor Car Co., 1238 South Flower Street. Broadway 4180, Home F5609.

Main 8763 60339.
CADILLAC AGENCY,
1071-9 S. Main St., Salon Dept.

All in the Point of View,

Being the impression a cartoonist got of Earl Dewey and his four dancing dolls at Pantages this week.

Remember that I announced Dick Bennett's debut as a producer a few days ago? He sent out most impressive stationery, lettered for "The Richard Bennett Producing Company: Publicity Department."

At that time I deplored spoiling another good actor to make a mediocre manager—very seldom do they amount to anything as managers, you know.

But it seems that Bennett may not be spoiled, after all.

Briefly, I think he is hiding the identity of that cute old fox, Col. Henry W. Savage, who, for some unknown reason, does not seem willing to produce "The Stronger Claim," a new play by Margaret Turnbull. The job is Bennett's.

The reason is, I'm told, that Savage wants syndicate bookings for this piece, while he himself is strongly allied with the Shuberts.

Whether this is or is not the reason I am quite unable to say with any authority.

At any rate, Dick has established his offices at the Savage sanctum on West Forty-fifth street.

There is to be some considerable company. Dick himself will play the principal part, and Edythe Wynne Matthison will be his leading support.

We have actors and actresses who have stayed with us a long time—Bill Marks, please send a picture post card—but Adele Belgard, who retired permanently from the Alcazar company in San Francisco last week, had served, almost continuously, with Belasco's organization for fifteen years. She was a character actress there and the wife of Fred J. Butler, stage director for Belasco. They have a son who is now upon the stage in a melodramatic company.

"The Firefly," the new opera for Emma Trentini, by Rudolf Friml of Los Angeles, was tried out in Syracuse last week, and scored an almost sensational success, and—what is more to the managerial point—a box-office triumph of more than $10,000. It will be presented by Klaw & Erlanger in New York in about three weeks.

Martin Beck, whom we of the West like to think is the one really great genius of vaudeville in the world, notwithstanding supercilious eastern smiles, has been attending a meeting of the Orpheum circuit stockholders in San Francisco, and at that meeting he said something which you must admit is pretty true: "The perfect vaudeville bill of the future will consist of five acts. More tire. Five is enough. There will be a miniature opera, a miniature drama, a miniature comedy and two diversified bits of extremely high-class entertaining. There will be no acrobats, no wriggling shoulders, nothing cheap. Vaudeville is going throug its refining process, but it has crossed the Rubicon."

"Get-Rich-Quick Wallingford" is due for London presentation in November. Will the British capital like it? The province of Australia thought it great.

Bert Levey of San Francisco is after our Belasco Theater—which he probably won't get on account of Morosco's talking pictures. He has one Bob Cunningham slated for resident manager, I'm told—"If."

In the death of Mabel Hite the American stage lost one of the keenest comediennes it ever upheld. Miss Hite, or Mrs. Mike Donlin, was never gifted with strength of voice or aggressiveness of physique, but, like a true genius, she made her weakness her strength.

Who is making "Potash & Perlmutter" into a drammer?

Rumor said Charles Klein, but Klein says that Rumor is either mistaken or a plain liar.

But someone is, for the series will be produced by Al Woods in a month or two.

Fred Belasco has sold himself his own theater in San Francisco. Price, $65,000.

The purchasers are the members of the "Alcazar Improvement Company"—to wit, Belasco and the Mayer family.

Our Los Angeles boys certainly do come up in the world.

I remember a few years ago that one of our Times' business office clerks had stage ambitions, which he surreptitiously confided to me.

The Dramatic Mirror of this week: "George Webb, the popular leading man, completed the other day a transcontinental motor trip in his own car, covering fifteen States. He was accompanied by his wife."

Yes, that's "him."

James Peedee, Mrs. Fiske's lofty young evangelist, has written a book about "Julius Caesar" and things anent the all-star revival.

When with us last Mr. Peedee was distributing home-made knit ties as souvenirs.

If the book is as good as the ties it's great.

I hasten to add that I am judging from appearances only. I didn't draw one.

Young Mr. Hill, chairman of the board of directors of the Great Northern Railway, and son of the rough old king of transportation from Minnesota to Puget Sound, has assumed the management of the St. Paul Symphony Orchestra and says he intends to bring it down the Pacific Coast on tour this winter.

Christine Neilsen, formerly with Ferris Hartman, is now a fully-legitimatized star on Broadway, playing in "Hanky-Panky" very successfully.

Henry Russell has announced that he will do Flotow's "Martha" in English at the Boston Opera next February, featuring Alice Neilsen.

Victor Herbert is writing an opera upon a Flemish subject for Christie MacDonald, recently star of "The Spring Maid."

A. Byron Beasley, Frank Camp and Ida Lewis, all of Los Angeles, will continue with Margaret Illington during her second season in "Kindling." An addition to the company is Frank Campeau, the original Trampas in "The Virginian."

Where did this come from?

A correspondent writes to the Dramatic Mirror: "Please advise if George Arliss played Tige in 'Buster Brown,' and if not, who did?"

Nance O'Neill is going to play Joan of Arc in vaudeville. She chooses the martyr scene as the particular episode in the great French girl's life for her exploitation.

Where is May Irwin?

Living comfortably in New York and never missing a ball game.

She seems to have quite forgotten that God put her into this world just to make other folks laugh.

Mary Ryan, also off the stage for a long time, has not been seen since "The Fortune Hunter."

Playwrights everywhere seem to be delving for new and freak stuff to use as dramatic material. "Milestones," "The Case of Becky," "Fanny's First Play" and "The Return of Peter Grimm" are good and diverse illustrations.

"The Affairs of Anatol," by Arthur Schnitzler, is another case.

Schnitzler is as original as his series of dialogues.

Fifty years of age, he is by profession a practicing physician, and play and short story writing are a fad and a co-art, if you like.

He has written novels and full-evening plays, but neither have been as successful as his masterpieces in brief for acting and reading.

"Little Women," dramatized from Louisa M. Alcott's sweet and not humorless old story, is said to make a very charming evening's entertainment.

Our old friend, Joe Kilgour, is again a Broadway idol.

Not often does an actor "follow" such a popular success as Joe's. Willard Brockton, in "The Easiest Way," but again has Kilgour rung the bell in Gotham by his suave, elegant, quiet portrayal of the artistic counterfeiter and man-of-the-world, in "Ready Money."

And only three or four years ago, when they sent flip little boys from some of the papers to cover Dick Ferris's productions at the Auditorium, these same little boys used to come back and assert, perhaps in one snippy line at the bottom of the notice, that Joe was "no actor."

Lucretia Del Valle,

Leading woman of "The Landslide" now playing at the Lyceum Theater, who confesses that she likes socialism—also good things to eat.

Bless Her Little Heart.

SOCIALISM LURES LOVELY LADY FROM BUNGALOW.

THIS is to be the sad, sad tale of a pretty girl, a disgruntled papa, a cosy little bungalow at the beach, and a noisy room in a wonderfully attractive city residence. Incidentally, "The Landslide" at the Lyceum Theater, and Hampton Del Ruth, who is producing it, play their parts.

Just at present the tragedy is in its deepest throes, and whether or not "they all lived happily ever after" has not yet been disclosed.

Chapter one was the day on which ex-Senator Del Valle heard that his young, lovely and ambitious daughter had contracted to appear in a socialist play.

"Great hevings chee-lid," stormed Del Valle pere, "you a socialist, while I am even now engaged in a great political battle!"

"But father," demurred the girl, "just because Maud Adams played 'Chanticleer' didn't make her a rooster, you know!"

Meanwhile Lucretia did not let the paternal storm keep her indoors, but hied gaily to the Lyceum Theater, there to delve in the mysteries of Austin Adams's philosophy and thrills, with Hobart Bosworth, Laura Oakley and the rest.

"Pa doesn't like it, but I don't care," she gaily carroled, but papa, fully determined to dissuade her from her plans, went down to the beach and secured her just the dearest little bungalow that he could find.

Now chapter two of this tragedy finds the lovely heroine ensconced at the beach, communing with the wild waves, the sand crabs, and the lobsters in leisure hours, but wrestling with two millionaire lovers in the play, clinging to the poverty of the east side with tenacity worthy a better cause.

But alas! Chapter two only lasts until three days before the opening. Then come pouts and then open rebellion, which introduce chapter three with Manager Del Ruth, white and scared, phoning all over town in search of a missing leading lady.

If this were a play instead of a story, there would be three scenes in this act, the second being at police headquarters.

"Some guy has lost a girl," grunted the desk sergeant, and in a jiffy every pretty girl in town was under suspicion, and that afternoon few women tripped across Broadway without being asked, "Beg pardon ma'am, but are you the lost queen of socialism?" But search was fruitless.

Scene three is Miss Lucretia Del Valle, leading lady of the Lyceum Theater, comfortably quartered in her comfortable city home, already mentioned, reading with great interest "Why Women Leave Seaside Bungalows."

She appeared in time for the night's performance, however, much to the relief of the management, and the disappointment of the understudy.

Final chapter.

"Really, I just couldn't stay down there, so far away from suffering humanity. I just had to come uptown and be near the poor things." This from Miss Del Valle, by way of explanation for the lonely porch by the seaside.

"You see," she added, "this play has made a deep impression on me, and I must live it, as well as act it."

"But, my dear lady," expostulated the bewildered manager, "do you consider living in a luxurious city home casting your fortune with the struggling masses? Is that your idea of socialism?"

"Isn't it?" murmured Miss Del Valle. "Some people think that to live near a thing is to be part of it, you know. And besides," she added naively, "I get lots better things to eat."

Who Can Answer.

WHAT WOULD YOU DO IF YOU WERE A PHONE GIRL?

"The Times" Will Send the Queens of the Flashing Switchboard to the Belasco to Put Themselves in Wanda Kelly's Place—Woman's Honor Matched Against Man's Duplicity.

BY GRACE KINGSLEY.

"THE Woman" will be played at the Belasco, next week.

And if you're a thought-transference medium on a switchboard it is quitely likely you may receive an invitation to visit the theater as the guest of "The Times."

For the first time in the history of American drama a telephone operator is the heroine of a play. Just a girl—whose deft fingers hold the key to the thought of the world, as it vibrates from the heart of life!

Over the wires comes to Wanda Kelly a message—which the girl adroitly cuts off in the nick of time, to save the name and honor of a woman.

Confronted with the problem presented to Wanda Kelly, the telephone operator in "The Woman"—the problem as to whether you shall use your quick intuitions in the cause of human right and mercy, or perform your dull, unquestioning duty like an automaton—what would you do?

Because "The Times" believes that the question of civic and public conscience in woman is of value to the nation and a generation which allows women to vote, and because the action of this play seems to typify the woman spirit in the world of today, that question, "What would you do?" will be propounded to a hundred telephone operators, next Monday night, at the Belasco, when Wanda solves her problem.

You as a telephone operator have faced similar, perhaps equally dramatic problems; you have met emergencies; you have had to use quick wit and nimble judgment, many a time, to save a situation. Your opinion therefore is of value. Did Wanda do right?

The play is one of strong, vital, everyday interests, involving the machinations of corrupt politicians, their determination to thwart and ruin reformer Standish, and the battle of will brought against little Wanda Kelly, to force her to deliver up the key to the situation—the name of a woman.

A gang of politicians is playing the game according to the ancient and honorable rules of graft, and trying to pass through the House of Representatives a bill making legitimate the stockwatering of railroad corporations. Enter then reformer Standish, who pits the full power of his personality and political strength against the corrupt machinations of the grafters. His success seems imminent. The gang feels that something must be done. As a last stand, they delve into his past—and find an "affinity" of long ago. Never mind, she will perhaps serve to discredit before the world the man who is fighting them. But they have only an inkling—they cannot learn the woman's name. The telephone operator at the hotel overhears their schemes. Set upon the trail, she finds some one who knows the name, but with the knowledge comes also a double determination to help Standish and save the woman. And so, in a breath on the eve of revelation, by an adroit move of those swift little hands of hers—presto—the connection is cut, and the fateful name is breathed to thin air!

WANDA'S TRIAL.

Then comes the trial for Wanda—the inquisitorial methods of examination, the threat of prison. But Wanda will not tell. And when finally it comes home to Jim Blake, the ringleader, that the woman is none other than his own daughter, who is happily married to an ex-official of New York, Wanda's victory is complete.

Marjorie Wood plays the heroine very cleverly, it is said, and the appointments and accessories of the setting are done as admirably as Belasco always does these things, the switchboard and elevator being "real," and no tiniest factor being omitted to make the illusion complete.

A slip of paper will be provided each guest of "The Times," at the theater, with this heading:

"What would you do if you were in Wanda Kelly's place—and why?"

HAYES VICTOR IN BILLIARD GAME

Dr. G. Hayes won the English billiard championship of Southern California by defeating E. Raphael in their play-off of a tie at the Majestic last night, the respective scores being 200 to 156.

A handsome silver cup, presented by Alfred E. Makenzie, goes to the winner as a trophy to be defended until permanent possession is acquired by a third win. The second tournament is already projected, about thirty applications for entrance having been made. An early date will doubtless be arranged for commencement of the games.

GAME FOR POMONA.

Manager Kem Jones of Pomona was in town yesterday and arranged for a football game with the manager of the San Diego team, who was also in the city on business.

Mlle. Veronica Conwell and George McGarry,

With "The Waltz Dream," which will be seen at the Empress Theater next week.

Times Directo
of Automobiles and Accesso

Abbot and Lozier — New Sold by SEKIN-SPEERS COMPANY.

Auburn — TOURIST PARTS. W. J. BURT MOTOR CAR CO. Tenth and Main Streets.

Adams Trucks — "Deliver the Goods." Adams Bros. Co., Flushing, Ohio. Adams Mexico, Sole Agents. Southern California, 8. Broadway, Los Angeles.

Alco — Trucks and Pleasure Cars Built and Guaranteed by THE AMERICAN LOCOMOTIVE COMPANY. LOS ANGELES ALCO MOTOR SALES CO., Rand & Clawson, Inc. 1248 S. Flower st. Phones: Main 8973, F2837.

Bargains — IN TIRES. AUTO TIRE COMPANY. Sixth and Olive Streets.

Blitz 'Tire Flux' — Eliminates Punctures. See Demonstration. 340 W. Pico St.

Brush — $515; DETROITER, $1000; KOEHLER, 1000 lb. wagon, $850. 1312 S. Grand. 22299; Broadway 3132.

Cartercar — FRICTION DRIVE. No Clutch or Gears. Touring Cars, Coupes, Roadsters and Trucks. 16, 40 & 60 H.P. Prices, $1300 to $2200. VANCE-CANAVAN MOTOR COMPANY. 1112-22 So. Olive St. Phones—A1067, Main 8121.

Case — 30 AND 40 H.P. Tourers, Roadsters, Toy Tonneaus, Limousines and Landaus. VANCE-CANAVAN MOTOR CO., California Distributors. 1120-1122 South Olive street, Los Angeles, Cal. —Phones— A1071, Main 8121.

Chanslor & Lyon — Motor Supply Co. Los Angeles San Francisco Portland Fresno. Wholesale and Retail. AUTOMOBILE DEPT. Agency KELLY-SPRINGFIELD.

Dorris & Paige — MOTOR CARS AND TRUCKS. CARPENTER MOTOR SALES CO. Corner Pico and Hill. Phones—Main 4011, 2028.

Empire Tires — Wear Longest. Our Tire Preserver gives you great Tire mileage. Our Peerless Tube beats them all. EMPIRE TIRE & RUBBER CO. 1166 So. Main St. Los Angeles.

Fiat — F5047. THE WORLD-FAMOUS CAR. PACIFIC COAST MOTOR CAR COMPANY. 1144 South Hope St. Main 69. Reginald H. Gernon, Sales Manager.

Goodyear — COAT COMPANY. Headquarters for AUTO COATS, CAPS and GLOVES. 324 South Broadway.

Halladay — Tourers, Limousines, Toy Tonneaus and Roadsters 40 and 50 H.P.—Prices $1200 to $2200. VANCE-CANAVAN MOTOR COMPANY. 1122-28 So. Olive St. Phones—A1071, Main 8121.

Haynes — AUTO SALES COMPANY OF LOS ANGELES. T. W. BROTHERTON, Jr., Mgr. Efficient completeness; electric started and lighted; 6-cylinder power. Los Angeles: 1222 S. Olive. Main 6251; A1251. San Francisco: Van Ness at Turk St.

King "36" — WITH A THOUSAND LESS PARTS. SMOOTHEST RIDING CAR BUILT. TOURING CAR AND ROADSTER, $1250. UNITED STATES MOTOR CAR CO. F5625. 415 EAST NINTH ST.

Knox — Pleasure Cars—Four-Speed Six Cylinder—Trucks—2 to 4 Ton Capacity. Fire Apparatus—Martin Pumper. VANCE-CANAVAN MOTOR CO., Distributors Southern California and Arizona, 1120-1122 S. Olive St., Los Angeles. Phones: A1071; Main 8121.

Locomobile Co. of America

Metz "22" — 4-Cylinder, 1912 Roadster, with rumble seat and chains encased, $500. LOWN MOTOR CAR COMPANY. 1144 South Main Street.

Michigan 40 — 40-H.P. Touring Car, $1750; 30-H.P. Car $1250; 37-H.P. Roadster, $1500; equipped. Lack. Los Angeles MOTOR SALES CO., C. L. Perrin, Mgr. W. Pico St. Home 52591. Broadway 5000. Olive Co., 1010 South Olive. Our Agent A1067; Main 3067.

Miller — QUALITY TIRES. W. D. NEWKIRK RUBBER CO. Coast Distributors. 949-951 South Main St., Los Angeles. Phones—F5091.

Moline — Pacific Coast Branch, O. J. Root, Mgr. 1518-22 W. Washington St. Benrich Motor Co., Geo. B. Easton, Pres. 1518-22 W. Washington St. Wm. Gregory, 602 S. Main.

Moon — LYNN C. BUXTON. Distributor Southern California and Arizona. 1226-28 South Olive. Main 571; F2021.

Moore — One and Distillate Trucks Manufactured in Los Angeles. F. L. MOORE MOTOR TRUCK CO. Home 21173. 2872-82 Leroy Street. Carrosses Cor. to Avenue 26.

Moreland — DISTILLATE MOTOR TRUCKS. Manufactured in Los Angeles. Moreland Motor Truck Co., No. 2000 Mozart St.

Pathfinder 40 — Main 3894. Pathfinder Motor Car Co. H. G. SALISBURY, Mgr. 1114-16 South Olive St.

Pratt "40" — PRATT MOTOR CAR COMPANY. State Agents. 638 SOUTH GRAND AVENUE.

Rambler — Have you seen the 1913 Cross-Country Motor? THE W. K. COWAN CO. 1140 South Hope St.

Schacht — Tourers, Roadsters, Trucks. Delivery Cars. THE SCHACHT MOTOR CAR CO. Salesroom 1101 South Figueroa St.

Selden Car — Made by the father of these cars, now ready for delivery. Sole Agents. Tyler Leslie, Distributor, Southern California. 1228 S. Flower St.

Standard Electrique — 4-Passenger Coupe, $2000. Roadster, $1850. Limousine, $2500. Landaulet, $2500. Town Car, $2500. Delivery Wagon, $1500. Electric Runabout, $1000. Electric Truck, $1500. Electric Station Wagon, $1500. Electric Ambulance, $2000. Electric Hearse, $2000. Electric Fire Apparatus, $2000. Electric Sweeper, $2000. Electric Sprinkler, $2000. Electric Tractor, $1500. Electric Dump Wagon, $1500. Electric Stake Body, $1500. Electric Van, $1500. Electric Refrigerator, $1500. Electric Tank Wagon, $1500. Electric Garbage Wagon, $1500. Electric Ice Wagon, $1500. Electric Bakery Wagon, $1500. Electric Milk Wagon, $1500. Electric Laundry Wagon, $1500. Electric Coal Wagon, $1500. Electric Grocery Wagon, $1500. Electric Meat Wagon, $1500. Electric Fruit Wagon, $1500. Electric Vegetable Wagon, $1500. Electric Flower Wagon, $1500. Electric Florist Wagon, $1500. Electric Undertaker Wagon, $1500. Electric Hearse, $2000. Electric Ambulance

irectory
and Accessories

Now Sold by
SEKIN-SPEERS MOTOR COMPANY,

URIST PARTS.
RT MOTOR CAR CO.,
th and Main Streets

Cars Built and Guaranteed by
LOCOMOTIVE COMPANY,

IN TIRES
O TIRE COMPANY
Sixth and Olive Streets.

Eliminates Punctures
See Demonstration
340 W. Pico St.

R, $1000; KOEHLER, 1600 S.

2229; Broadway 3132.

MOTOR CARS AND TRUCKS.
CARPENTER MOTOR SALES CO.
Corner Pico and Hill.
Phones—Main 4011, 25398.

Main 8888

Pathfinder Motor Car Co. (Inc.)
H. G. SALISBURY, Manager
1154-56 South Olive Street

T MOTOR CAR COMPANY,
State Agents
H GRAND AVENUE.

E W. K. COWAN CO.,
1140 South Hope St.

Tractors, Trucks, Delivery Cars
HT MOTOR CAR CO. OF C
1101 South Figueroa Street

of America

IMMEDIATE DELIVERY
LCOX MOTOR TRUCK CO.
OF SOUTHERN CALIFORNIA
and San Pedro.

Make no mistake about the solidarity of the Democratic vote in California this year. Don't be deceived by the frantic "straw voting" in the Mooseing sheets and the clamoring of the third term orators intended to show that there is no big, silent Taft vote swinging almost unanimously to Wilson. The Bourbons are lining up without any party division behind Wilson and Marshall and are fighting like demons to put this State in the Democratic column on November 5. I have yet to unearth a real Democrat who is not supporting the New Jersey Governor in this campaign. And further, I find the Champ Clark Bourbons in Los Angeles just as enthusiastic for Wilson as the original Wilson men. When it is remembered that Johnson won by only 22,000 plurality over Hall in 1910, out of a total vote of 281,000, and that Taft's plurality in 1908 was 36,906 out of a total vote of 246,000, then it is plain to be seen why the Bull Moosers are whistling to keep up their courage. In my opinion Wilson will be relatively stronger in his own party than Bryan was, and it will need no tremendous outpouring of disfranchised Republicans to turn the scales for the Bourbon ticket. From all parts of the State come reports of the determination of the Taft Republicans to vote for Wilson. I still hold that at least 15 per cent. of the defrauded Republicans will plug a vote in for Wilson on November 5. When you take in consideration that there are over 90,000 Taft Republicans in California the Taft-Wilson vote is not to be carelessly tossed aside.

And then there is the La Follette vote. La Follette polled 54,000 in the May primary. The men and women who voted for La Follette voted for him because they believed in his principles and for no other reason. The fact that Roosevelt and "Holy Hiram" betrayed La Follette while he was in a hospital in Washington and deserted his cause like rats means that 90 per cent of the La Follette supporters will go to Wilson. I have not heard one La Follette supporter state that he is going to vote for the big Bull Moose. Over forty Taft Republican papers in this State are out for Wilson and fifteen Republican County Central committees have declared for the Democratic ticket. The Bull Moose movement in this State is waning while the Democrats are brimming over with confidence and are working like beavers. It's going to be mighty close, but in my opinion Wilson will win.

Great gains are being made in Northern California, according to Albert L. Johnson, nephew of Gov. Johnson, who addressed a big Wilson Republican rally at the Majestic Theater last night. "I recently covered the entire First Congressional district," said Johnson, "and I believe it will give Wilson a majority of 6000 votes. I found a large number of voters who supported Roosevelt in the May primary in order to beat Taft, who are not willing to follow Roosevelt into a third term party and they are out for Wilson. I found in Humboldt and Mendocino—usually Republican strongholds—the most demonstrative sentiment in favor of Wilson that old residents have ever seen in favor of a Democratic candidate. Throughout the Sacramento Valley counties where I spoke the sentiment for Wilson was said to be two to one. The Taft Republicans are determined to rebuke the men who stole the Taft electoral column by voting the Democratic ticket. Roosevelt men with whom I talked acknowledged that the situation in Sacramento county was very shaky so far as their candidate was concerned. The attempts of the administration to raise funds by the old methods of assessment of State employees are not meeting with the same success as during the May primary. Several employees of the State printing office, I learned, received letters demanding contributions and refused to comply. A straw vote taken among railroad employees in Sacramento gave Wilson a majority over all other candidates. Roosevelt is an afterthought. Progressive and devoted for woman's suffrage when he learned that there are 1,500,000 women voters in six States, which have equal suffrage. If Los Angeles holds down the Bull Moose vote, California will go for Wilson by a good majority."

Johnson is an able young lawyer of Sacramento and is one of the leading orators in the north. He is doing splendid work for the Democratic ticket. His grandfather, Grove L. Johnson, is stumping against his own son.

California's total registration for the coming election is 986,496. This is a gain of more than 400,000 over 1910. Two years ago the registered vote of the State was 582,900. It is estimated that of this increase 300,000 names are those of women. The State in 1910 did not enjoy the right of suffrage. Los Angeles county leads the list in the State with 259,- names on the great register. San Francisco has registered 134,668 citizens, a material increase over 1910. Alameda county with a registration of 72,000, is the third high county in the State. San Diego is fourth with 31,000. Fresno and Santa Clara each have approximately 20,000 voters. Sacramento is next with 18,- The smallest registration reported in the State is that of Alpine county, with only 165 qualified to vote.

Editor Watchtower:—I am a lifelong Republican. I marched four miles one rainy night in Chicago in a torchlight procession for Fremont and Dayton. Met Abraham Lincoln when he was nominated for President. Voted for him and every other party candidates, including Arnold, the Benedict Arnold, who tried to ruin it. Back of him is a lot of disgruntled politicians like Penfield, "Beverage," Haney, Tibbetts, et al, and a lot of plutocrats whose trust interests have been hit by prosecutions for violating the Sherman anti-trust law. A Cabinet with Perkins for Treasurer, "Bill" Taft for Postmaster-General, and Lorimer for Attorney-General, would be a progressive lot—(?) President Taft is a man of the highest integrity and is a true progressive American in every sense of the word. He has appointed to office able and patriotic men like Elihu Root, Stimson, Knox, Hughes and other representatives of the people. Taft is a man of whom this country can be proud. A Republican in this State is between the devil and the deep sea. I shall vote for Woodrow Wilson, a progressive Democrat, who at least is a safe and sane man to trust the care of the Ship of State. Yours truly,

J. O. NORTON.

And Rosa Lissner says the Republican party is dead. Huh!

"Holy Hiram" told his audience at Scranton, Pa., that Wilson had a "record of negation." Now just for old time's sake, I'm going to quote from an editorial in the Twilight Express of April 18, 1912, just before the May primary. Listen: "Woodrow Wilson, the only progressive candidate for the Democratic nomination now prominently before the public, is a Virginian by birth. He is 56 years of age." Then follow several hundred words about Wilson's early career. Continuing: "Wilson's public addresses in advocacy of political reforms resulted in his candidacy and election to the Governorship of New Jersey. It had been seventeen years since the voters of New Jersey had elected a Democratic Governor. But Woodrow Wilson carried the State by little less than 50,000 plurality in 1910. Gov. Wilson destroyed a corrupt machine in New Jersey much as Gov. Johnson destroyed one in California. The public measures he advocated went right at the heart of the political, business and industrial problems of the State. They inaugurated a new regime. They were progressive and economically and industrially for justice and fair play."

Now Wilson is a "tool of the bosses," a "rattle-headed school teacher," and a few other choice whatnots. Oh, you funny Bull Moose organists.

The Woman's Summerfield Club held a rousing meeting last night in the Chamber of Commerce building. Brief talks were made by a number of prominent women.

Democratic rallies were held last night at Pomona, Long Beach, Watts and San Fenando. The Bourbons will hold meetings this afternoon at the Soldiers' Home and Redondo. Meetings will be held tomorrow at Covina, Santa Monica, Rockdale, Burbank and Sawtelle.

THE WATCHMAN.

"BURKE'S Dry Gin—second to none, demanded everywhere by connoisseurs."—[Adv.

COATS for Women

A great big stock of beautiful new

COATS

and more of them arriving daily from New York. Never have we seen a wider assortment or more striking and handsome styles.

COATS

for Women and Misses—in full and three-quarter lengths, Auto and Evening styles, all materials. A wide range of prices on these

COATS

to suit every purse. And as usual, our range of sizes for Misses and Small Women is unusually complete.

(Women's Department Third Floor)

Harris & Frank (Inc.)
MEN'S & BOYS' WOMEN'S & GIRLS' OUTFITTERS
437-441 So. Spring St.

Madam!

You want Smart Boots, of course, to wear with your Smart Apparel.

Get them at Staub's—it is the store for Footwear of real character.

And character, here, means quality, smart lines, comfort, service, satisfaction.

$3.50, $4, $5 and higher.

Staub's
336 So. Broadway

Finely Made Watch
Ladies Size $15.00

You will be enthusiastic over this handsome, durable little timepiece—excellent timekeeper—20 years guarantee.

A. E. Morros
Goldsmith's Jeweler
FOURTH & BROADWAY

J. W. Robinson Co.
Broadway and Third

What's Fashionable In Clothes For the "Kiddies"

Come in and see the new things that are being unpacked! You'll find in them many of the same touches that make the fall clothes you're buying for yourself so attractive. There are the best looking coats—tiny ones—in the newest of motor cloakings—deep cuffed, trimmed with bright buttons. Then there are serge coats—strapped, belted and plaited—until they are almost boyish.
Some splendid new models in Velour and Corduroy—

And Hats in Velours and Corduroy to Match

—These with tiny stick-ups of white marabou.
Then there are quaint little poke-bonnets—flower-trimmed or with dainty ribbons draped around the crown.
And the softest, prettiest white hats and bonnets—fuzzy ones of finest eiderdown—silky-smooth ones of "pony."

New Russian Effects —In— Cloth and Wash Dresses

Trim little serges—in browns and blues—and the freshest of linens and ginghams. Patent-leather belted, braided, strapped—and with here and there clusters of bright buttons. They are play dresses and dress-up dresses for the most fashionable and particular of "kiddies."
And the smartest of Peter Thompson's.

Undermuslins, Too---

in fact, everything for youngsters up to six years of age.

These Gingham Dresses And Cloth Coats Much Reduced

At $1.75 some splendid values in coats of serge, taffeta and Covert cloth. They are trimmed in silk braids, pretty buttons, pipings and lace collars. A few navy blue capes, too—very military with their brass buttons, red linings and trimmings.

These are $4.50 and up to $6 Values And reduced to only $1.75

At 95 cents—there are little gingham and percale dresses—in black and white checks, plaids, tans—and white lawn dresses, embroidery and lace trimmed—(slightly soiled.)

These were priced at $1.50 and up to $2.25 Splendid Bargains at 95 cents

Football

Which is going to win on Saturday, Nov. 9th, Stanford or the U. of C.? This is one of the most talked of and eagerly awaited games ever played in the West. Why not see it? To be played on Berkeley Field and you can go from

LOS ANGELES TO SAN FRANCISCO AND RETURN FOR $8.70

This is a chance of a lifetime to see one of the most bitterly contested games ever held in the West. Make reservations at once on either the

YALE OR HARVARD
267 Passenger License 267.

SAILINGS NOV. 5th, 7th AND 8th

RETURN PORTION OF TICKETS GOOD UP TO AND INCLUDING NOVEMBER 25TH.

For Tickets, Folders, Etc., Apply
PACIFIC NAVIGATION CO.,
601 South Spring St.
Phones: 27067, Bdwy. 2282.

THE EXCLUSIVE GOTHAM SHIRT of CHARACTER
$1.00 to $7.50
COLOR FAST
The SHIRT of a Gentleman

Luminous Electric Radiators

for chilly mornings and nights. No dirt, gas or odors. No danger from fire.

The Electric Shop
Woodill & Hulse Electric Co.
Third at Main

VACUUM CLEANER STORE
F. C. KINGSTON CO.
758 South Hill.
Cleaners $10 to $1000.

Main 8232 A1767
The place for bargains in Sample Pianos is at the

California Piano House
217 Mercantile Place
Our rents are low, profits are low. Your save terms on most any PIANO or PLAYER PIANO in our Store.

"Everything Outing and Athletic"
DYAS-CLINE CO.
214 W. Third Street

Drink Puritas Distilled Water-5 Gallons 40c
Phones: Home 10053, Main 8191.
L. A. ICE AND COLD STORAGE CO.

IMPORTANT! Special Notice to Charge Customers:
—ALL Purchases Made Today, October 31st, Will Appear on Bills Rendered in December. Save on these end-of-October reductions—secure their use all of November—and pay in December!

"Ostermoor" Mattresses Exclusively. Sole Agents "McCall" Patterns.

Coulter Dry Goods Co.
FOUNDED in 1878

An End-of-Month Sale! Today:

—featuring timely merchandise—desirable in style, quality and color—at underpricings EXTRAORDINARILY LESS THAN ACTUAL WORTH!

Silks Usually $1.50 to $3 at $1 yd!

—this item is alone of sufficient interest to shoppers to attract hundreds! The assortment is large, the silks are seasonable, the patterns in exclusive effects, the colorings the latest—
—still, the price Today is but $1! Not one silk in this sale sold for less than $1.50 the yard, and many brought $3—
—a splendid assortment, exceptional in the worth of the fabrics and the lowness of the pricing:
—Bordered Messalines, $1.
—Bordered Crepe de Chines, $1.
—Bordered Marquisettes, $1.
—Bordered Spanish Nets $1.
—Bordered Voiles, $1.
—Jacquard Foulards $1.
—Tub Crepes, $1.
—Fleurs de Soie, $1.
—Striped Grenadines, $1.

The Newest Autumn Models
$30.00, $32.50 and $35.00
SUITS at
$22.25

—the most favored styles—in truth, ALL styles—selling regularly at $30, $32.50 and $35!—
—Strictly tailored, English effects, semi-dress models and some Norfolks. Of English cheviot mixtures, whipcords, serges, diagonals, mannish worsteds, basket weaves, etc. Priced Today—$22.25!

Misses' Suits $17.35!—
—tailored and semi-dress, the late weaves and colorings—
—ordinarily $20, $22.50 and $25—but at $17.35 Today!
—Second Floor, rear—

$1.50 to $2.50
Suitings Reduced to 95c!
—an exceptional assortment, in the newest weaves, late colorings, mixtures and two-tones—
—suitings well worth $1.50 to $2.50 the yard—at 95c!
—Serges, 56c
—Diagonals, 56c
—Homespuns, 98c
—Whipcords, 56c
—Novelty Cloths, 98c
—Mannish Effects, 98c
—Cheviots, 56c
—Scotch Tweeds, 98c
—Hopsackings, 98c
—In widths of 48 to 56 inches.
—Rear Right Aisles, Bdwy. Annex—

$12
Hair Switches $7.85
—all colors including gray—
—in 24 to 34 inch lengths. Worth $12.50 to $15—at $7.85.

—Other Specials, of Equal Note—
SPECIAL SALE OF BAGS—Some real seal and walrus, worth to $7.50—for $2.85.
WRITING PAPERS, in values to 65c—priced 35c Today.
CUT GLASS BOWLS, 8-in., worth $5—at $2.85.
WATER PITCHER and 6 tumblers to match—$1.50 the set.
IDEAL HAIR BRUSHES, ordinarily 75c—are 50c.
SOLID-BACK HAIR BRUSHES, worth $1.50 to $2.50—at 95c!
—Upper Main Aisles, First Floor—

Regular $22.50 and $25—
These Tunics Only $15!
—silk-embroidered chiffons—
—and others of spangled nets; some embroidered with ribbocene. Edged with eiderdown. This season's styles—
—American Beauty, maize, hello, black and white, etc. Worth $22.50 and $25—at $15.
—Upper Right Aisles, Bdwy. Annex—

Broken Lines In—
Knit Underwears LESS
—both men's and women's undergarments
—the Men's: is comprised of a special assortment of shirts and drawers—wool, silk and wool, and cotton—priced at HALF!
—the Women's Knitwear Section featuring Union Suits, of cotton and wool—ordinarily $1.75, for $1.25!
—Center Left Aisles, Main Floor—

Lace Dress and—
Fine Coat Collars at 50c
—round, Sailor and novelty effects—
—of handsome Plauen laces; white and ecru.
—Regular 75c to $1 values—50c Today.
—Center Main Aisles, First Floor—

Broken Lines in—
Undermuslins at HALF!
—gowns, combinations and skirts—
—of fine muslins, nainsooks and cambrics; lace-trimmed and embroidered:

—$1.25 Muslins	65c	—$2.50 Muslins	$1.75
—$1.50 Muslins	75c	—$4.00 Muslins	$2.00
—$2.00 Muslins	$1.00	—$5.00 Muslins	$2.50
—$2.25 Muslins	$1.15	—$6.00 Muslins	$3.00
—$2.50 Muslins	$1.25	—$7.50 Muslins	$3.75
—$3.00 Muslins	$1.50	—$9.00 Muslins	$4.50
—$4.00 Muslins	$1.50	—$10.00 Muslins	$5.00

—the famous "La Greeque" tailored underwears, worth $5 to $10—also priced HALF!
—Second Floor, front—

The Regular 20c
Mercerized Crepes 10c
—in striped patterns;
—five different effects. A splendid material for underwears. Ordinarily 20c the yard—Today at 10c!
—And from Domestica—
—bleached Dalika sheets, in the double bed size, usually 85c—for 57½c each.
—Rear Left Aisles, Main Floor—

Colored—
Silk Braid 10c
—and edges in plain and fancy effects—
—Suitable for dresses, coats and children's garments. (None black or white.)
—Actual 15c to 50c values—for 10c the yard.
—Upper Left Aisles, Bdwy. Annex—

40c to 90c
Ribbons at 35c
—for fancy work, hair-bows and millinery—
—brocades, failles, satins, moires, and taffetas; in Dresden, Persian, ombre, striped, checked, dotted, shadow and plaid patterns—good colorings. Were 40c to 90c the yard—at 35c Today.
—Upper Main Aisle, First Floor—

Embroidered Linen
Hdks. 6 for $1
—pure Irish linen qualities
—embroidered in corner designs; also a line of plain 'kerchiefs that sell regularly at 25c each—priced 6 for $1.
—Center Main Aisle, First Floor—

Pure Thread—
Silk Hose $1.45
—a beautiful quality—
—of pure silk-thread; with 4-inch garter-top; lisle thread sole; and high, spliced heel. Black only.
—A regular $2 value—at $1.45 the pair!
—Upper Main Aisle, First Floor—

Untrimmed—
Felt Hats $1.65
—handsome styles—
—the new shapes; in brown, navy, gray, black, king blue, etc. Felts selling regularly at $2.25 to $3 each—only $1.65.
—Rear Right Aisles, Main Floor—

$2.25 Grades in
"Fowne's" Gloves $2
—dress and street styles—
—of P. K. kid; two-clasp; tan only—
—the $2.25 values at $2 pair—
—$2 values at $1.75 the pair—
—and $1.50 values, priced $1.25!
—Upper Right Aisles, Main Floor—

$3.50 Leader in
Blankets $2.35
—snowy white!—
—full-sized; wool-mixed. Bordered in blue, pink or yellow; and bound with 2-inch silk ribbon. $2.35 Today.
—Rear Left Aisles, Main Floor—

$5 and $6.50
Silk Waists $2.00
—unusual values—
—in tailored and fancy models of silk, chiffon and net. White and colors. A special lot, worth $5 and $6.50 each—for $2!
—And tailored waists of madras and linon; also a few lingeries—slightly soiled—in the $1.25 qualities for 50c.
—Second Floor, front—

$1.25 "Shamrock"
Damask at 85c
—a fine quality, all-linen
—in the celebrated "Shamrock" weave; such patterns as the spot, clover, fleur de lis, scroll, etc. Worth $1.25—but for today ONLY—at 85c the yard!
—Rear Left Aisles, Main Floor—

$4.50 to $7—
Corsets at $3.50
—discontinued numbers—
—and broken lines, but desirable models in "La Grecque," "Redfern" and "Lily of France" corsets. Reduced to $3.50!
—Second Floor, front—

Stamped Centers and
Scarfs Priced 50c
—white and dark linens—
—some hemstitched, others ready for scalloping. Values to $1.50—at 50c.
—Art Dept.; Third Floor—

Worth 70c the Pair
Lace Curtains 45c
—white and ecru—
—2½ yards wide. Ordinarily 70c the pair—for 45c today.
—And the $1 Lace Curtains at 65c the pair.
—Drapery Silks, plain and fancy—worth 65c to $1—at 45c the yd.
—"Primrose" Rugs, continue underworth: all remaining values cut BELOW HALF to force immediate clearance!—
—the 3x3 Rugs, worth $1.35, at 45c;
—the 3x6 Rugs, worth $2.25, at 95c;
—the 4x7 Rugs, worth $5.00—$7.50, and all other sizes similarly reduced.
—Third Floor, rear—

224-228 S. Hill Street. 215-229 S. Broadway.

Cities and Towns of Los Angeles County

NEWS REPORTS FROM CORRESPONDENTS OF THE TIMES.

Pasadena.

PLANS COURSE IN AERONAUTICS.

New High School Principal First to Do It.

Auto Wrecked by Santa Fe Train at Crossing.

Observatory Offices Moved Into New Quarters.

PASADENA, Oct. 31.—A course in aviation is the latest feature to be added to the curriculum of the Pasadena High School. A class is soon to be organized by the new principal, Jerome O. Cross. R. Clayton Diggins, who is athletic coach for the boys, and who possesses a Curtiss biplane, will be the instructor.

However, it is announced that the pupils of the school will neither be taught nor permitted actually to fly. The study will have to do only with the science of aeronautics. The work will consist largely of lectures upon the progress that has been made with the aeroplane and the construction of small model aeroplanes by the boys of the school.

The engine and all of the parts of an operative aeroplane will be minutely studied, so that upon finishing the course the pupils will possess an accurate knowledge of the construction of the machines and the uses to which they may be put.

Diggins's biplane is now at Harvard, Ill. He has sent for it and it will be used in connection with the work of the class.

HAS NARROW ESCAPE.

J. S. Bartlett, of No. 159 South Euclid avenue, who is 87 years old, came safely out of a spectacular accident yesterday morning with but a few trifling cuts and bruises. He was driving an electric automobile east on Union street at 9:35 o'clock and collided with the locomotive of a Santa Fe train, the approach of which he had failed to notice, notwithstanding the flagman declares that he waved his red flag wildly until he was forced to step aside to escape being run over. The train was a westbound San Bernardino local and was running at a speed of about eight miles an hour.

The automobile was transformed into kindling wood and scrap iron in an instant and the driver was tossed to one side, where he picked himself up unhurt.

The train, which was in charge of Engineer Bills and Conductor Cowan, both of Los Angeles, was stopped within a distance of fifty feet and the aged man was hurried to his home in an ambulance.

It was reported at his residence last night that, aside from a bruised hip and a general shaking up, Bartlett has sustained no ill effects from the experience.

The injured man is the father of Louis N. Bartlett, a local civil engineer.

OFFICES BEING MOVED.

The Pasadena offices of the Carnegie Solar Observatory are being moved into the new building near the corner of Santa Barbara street and Lake avenue, which was recently completed. All of the photographic plates, which have been stored in the old building adjoining, now to be used entirely as a shop building, are being removed to the new structure, where they will be safely filed away. There are 9000 eight by ten-inch negatives of photographs of the sun alone. The weight of the plates is great and they comprise largely the record of the work that has been accomplished on Mt. Wilson.

The new office building is a two-story structure, built of brick, steel and concrete, with a large basement. It contains two large library rooms, several laboratories and a number of office rooms. As many valuable records have accumulated, moving is an arduous task and the old building is being emptied of its contents gradually.

CITY BRIEFS.

The school children of the city will make merry tonight at a Holloween party at Carmelita Playgrounds. A bogie man dance, a ghost schottische, a farmer girls' dance and a dance of the Dixie rubes are some of the attractions that are promised.

F. W. Kellogg of Altadena, who returned from the East only a few days ago, brought with him a facsimile of the manuscript of James Whitcomb Riley's book of poems, "Out to Old Aunt Mary's," which was dedicated to Dr. Robert J. Burdette, who for many years has been an intimate friend of the poet. Kellogg has presented the facsimile of the manuscript dedication, which was printed on Riley's birthday, to Dr. Burdette.

The First Christian Church is still without a pastor. A call recently was extended to Rev. Edgar Dougherty of Vincennes, Ind., but a reply was received in which he declared that he felt it his duty to remain there.

The Pasadena Wilson and Marshall Republican Club will hold a rally at the Hotel Maryland tomorrow night. There will be a number of speakers.

Edward L. Slag, the driver of a motor truck, came so suddenly upon the review of the postmen of the city yesterday in the rear of the postoffice that he was obliged to run the machine into the wall and wreck it to avoid striking the carriers.

A meeting of the Flower Show Committee of the Pasadena Horticultural Society was held yesterday. Reports that were made show that the total attendance was 7000 persons. The net profits have not yet been figured out, but the show is declared to have been the most successful in a monetary way, as well as every other way, of any that the organization has had.

The directors of the Pasadena Merchants' Association have set November 21 as the date of the annual banquet. A committee on arrangements was appointed yesterday. It is composed of Fred R. Wagner, L. F. Bassett and Harry Prins.

For Pasadena homes, Grable & Austin.—[Adv.

Hotel Vista del Arroyo, Pasadena.—[Adv.

Royal laundry shoe repair department. Phones 69.—[Adv.

Artists materials at Wadsworth's.—[Adv.

EXPRESS DRIVER FINED.

Delivers Barrel of Beer and Must Pay Large Sum Therefor—Methodist Brotherhood Officers.

POMONA, Oct. 30.—Harry C. Mooney, driver of the American Express Company's delivery wagon in this city, has been fined $100 by Police Judge Gallup, Mooney having entered a plea of guilty to the charge of delivering intoxicating liquors preferred by Percy Howell, the party to whom a barrel of beer was consigned and who was himself found guilty last week of violating the city's prohibition ordinance and sentenced by Judge Gallup to pay a fine of $300 or serve 150 days in jail.

Mooney says he will pay the fine and has been granted ninety days in which to raise the money. He claims that he did not know that he was violating any law in delivering the wet goods, maintaining that it was his duty to deliver for the express company all of the commodities turned over to him for delivery. It is stated that Howell's attorney is preparing to appeal his client's case to the Superior Court.

BROTHERHOOD OFFICERS.

Newly-elected officers of the First Methodist Brotherhood are A. B. Avis, president; Messrs. C. P. Wilson, A. A. James, C. E. Verity, William Cunningham, vice-presidents, and R. Churchill, secretary.

HIGH SCHOOL AFFAIRS.

H. Hile of the Pomona High School faculty will have charge of the boys' band and the Glee Club at the High School and the organizations will hereafter be depended upon to furnish music for numerous functions of the school. The orchestra will also be reorganized for the winter season.

Two drinking fountains are to be built at the High School athletic grounds and also fountains at the San Antonio school. The main High School building and the new science hall will be connected by a bridge. Because the public school grounds and buildings in different parts of the city are to be utilized by the city for the ward voting places at the national election on Tuesday, there will be no school sessions.

WEATHER.

J. E. Adamson of the Orange Grove tract has been appointed by the United States government a weather observer for this locality. His particular duty will be to observe frost indications and the observations will benefit the citrus industry of Pomona Valley. A hydrometer and several improved thermometers will be furnished by the government. The success of the observations will, it is thought, have much to do with influencing the government to equip and maintain a permanent official weather bureau here.

SPONGES AT VENICE.

Venice Canals May Be Turned to Commercial Uses—Savings Bank to Be Established Soon.

VENICE, Oct. 30.—Capt. P. M. Grant has discovered sponges growing in the Venice canals. He has carried several specimens to an authority on sponges in Los Angeles and has been told that the Venetian sponges, though small, are as useful, commercially, as those gathered from the bottom of the South Seas if rightly treated after they are brought from the water.

Grant has fenced off a portion of the canals where the sponges are thickest, and will nurse the young growth in an effort to grow the sponges for commercial purposes.

The First National Bank of Venice announces that Venice is to have a savings bank after November 15. The new bank will be run in connection with the First National Bank, though a separate institution. On November 15, also, the Ocean Park Bank branch will open its doors in Venice, so that, where now there is but one bank institution, there will be three in two weeks.

WHO IS TO BLAME?

Santa Monica Councilmen Wondering Why Street Work Has Been Tied Up So Long.

SANTA MONICA, Oct. 30.—More irregularities have been found by contractors in the proceedings for street work, and the City Council has appointed a committee of five to find out who is to blame for the half dozen contracts tied up and relet within the last year, causing a loss of nearly $100,000 to the citizens because of faulty papers.

P. N. Snyder, the contractor who was awarded the job for completing the Ocean Front promenade, says that the specifications under which he was given the contract are not embraced within the law of 1911 under which the original improvement was started.

The City Attorney says that he passes on the plans, specifications and contract only as to form. The City Engineer states that he copied the specifications from proceedings of the Council in a like improvement. The proceedings will be abandoned and the work readvertised. Trustees Little, Baisley and Butzer will endeavor to find out who is to blame for these costly errors.

Plans for a salt water fire protection system, to cost $52,000, were submitted by the City Engineer and will be discussed at length at a meeting of the Committee of the Whole Thursday evening. The City Dads will, at that time, also consider the project of accepting the invitation of Venice to use the salt water mains of that city until a new system is installed here.

Ethel Barrymore, actress, is living in the C. E. Tegner residence, No. 924 Second street, during her engagement at the Orpheum, Los Angeles.

ROGUE OR MANIAC?

MONROVIA, Oct. 30.—A. Rudolph, who for two months has been almost constantly in trouble with the authorities, has been committed to the Patton Asylum by Judge Bordwell, following a statement of the case by Constable Quiggle and Marshal Newman. Rudolph is a Russian-Jew tailor. Either a rogue or a lunatic, the man presented a unique problem for the authorities. Last week he landed in the Los Angeles jail for stealing a bag of doughnuts from a Santa Ana man who left them on a seat in the Pacific Electric station while purchasing a ticket. On his return to Monrovia he appropriated a stove from a second-hand store, being arrested when he returned for the pipe.

Long Beach.

INNER HARBOR POWER PLANT.

Edison Company to Enlarge Electric Facilities.

Runaway Boy Found Working for His Living.

New Assistant Manager for Hotel Virginia.

LONG BEACH, Oct. 30.—Immediate enlargement of the Edison power plant on the inner harbor was announced today, by Assistant General Manager Ballard of the Southern California Edison Company. The installation of the second unit to the plant is nearly completed and the order for the third unit, developing 28,000 horse power was placed yesterday. The first unit had a capacity of 16,000 horse power and the second 30,000 horse power, and both cost, with the buildings, $2,000,000. With the installation of the third unit the plant will develop 64,000 horse power and the money expended will be $3,000,000.

This statement was made at a conference in this city this morning of officials of the Edison company and engineers connected with the bureau of aqueduct power and the Board of Public Utilities of Los Angeles.

The party, which consisted of General Manager Brackenridge, Assistant Manager Ballard and Superintendent Pearson of the Edison company and E. F. Scattergood, chief electrical engineer for the Los Angeles Bureau of Aqueduct Power, Thomas Panter, his assistant, and Ed Barker, engineer for the Los Angeles Utilities Board, motored to Long Beach this morning and after a tour of inspection of the big power plant and the local distributing system the party went to San Pedro.

The trip was made, it is stated, to inspect the local power plant and system and consider how the San Pedro service will be affected by the Owens River aqueduct power. The Long Beach distribution, it is asserted, will not be affected. Today's trip followed a two-days' inspection of the Edison properties in Los Angeles.

RIVAL SUITORS.

A Mexican named Martinez, employed by the Pacific Electric, is believed to be the man who stabbed and dangerously injured Frisco Guerro, shortly after midnight yesterday morning.

Police have discovered that Guerro and Martinez were suitors for a girl and in a quarrel over each other's rights in the matter both were ejected from the girl's home by her parents. Later Guerro was found stabbed and said he had been assaulted by a quartette of footpads. Martinez yesterday morning drew his full time and left the city. Guerro's condition is still regarded as serious.

RUNAWAY FOUND.

Cullen Friswold, aged 16, is at police headquarters awaiting word from his parents in Oregon. The lad is said to have run away from home in Alacel, Or., June 15, and the police have been looking for him ever since. The boy arrived in Long Beach only a few days ago and found work at the Craig ship plant. This morning he visited the Pike and was recognized by a man from his home town, who took him to headquarters. The boy says he ran away because of trouble at home and is anxious to make his own way in the world.

CROWDED OUT.

President Reavis of the San Gabriel Valley Inter-City Association telegraphed Secretary Bisby this morning asking for a final mass meeting rally here Saturday night, with M. C. McKenney as a speaker, against county and city consolidation. This has been found to be impossible, the Bull Moosers having the Auditorium for Saturday night and the Wilson Progressive Republicans for Monday night.

BOTH LOVE HER.

The preliminary examination of Andreas Ramos for attempted murder is being held before Justice Underwood and will continue over tomorrow because of the delay in handling the case through an interpreter and the reluctance of witnesses to testify.

Andreas is charged with having attempted to kill Ramon Sandejas because the latter was preferred by a maid whom both love.

ABALONE PEARLS.

The largest collection of abalone pearls ever gathered on the Pacific Coast has been completed by C. B. Linton, who has returned from a trip up and down the Coast and secured practically the year's output at every fishing point south of San Francisco. They are being shipped to Long Beach by freight and weigh 2400 pounds.

The pearls are in abalone shells, but will be removed during the next thirty days. The exhibit will find a place in the San Diego Exposition and is worth several thousand dollars.

The largest straight sale of improved business property on American avenue for some time was closed today, Mrs. Mary Upjohn purchasing from Ernest G. Thomas of Los Angeles the Metropole property, Third and American avenues, for $42,000. The lot is 50x100 and improved with a three-story building.

Manager Carl Stanley of Hotel Virginia this morning received a letter from Assistant Manager Charles H. Madison, written at Chicago and tendering his resignation. He left here a few weeks ago on his annual vacation. William Nestle, chief clerk, has been promoted. Other changes will be necessitated in the office staff. The new assistant manager has been connected with the hotel for many years and is a favorite with patrons.

Charles James Orrick, a wealthy and retired orange grower of Riverside, died this morning at Hotel Virginia after several weeks' illness. He leaves a widow and three children. Orrick was a native of Honeywell Mills, W. Va., and was 62 years of age. He came to California three years ago. The body will be taken to Riverside for burial.

STARTING THE WORK.

Redondo Beach to Have Large Amusement Device—Still After Harbor Improvement.

REDONDO BEACH, Oct. 30.—Elwood Salsbury, president of the Ingersoll Engineering and Construction Company of New York and Pittsburgh, and J. A. Ellis, president of the Redondo Racing Coaster Company, were here today doing preliminary work for the erection of the big racing coaster to be built here.

The coaster will be built by the Ingersoll company at a cost asserted to be $100,000. The ride will extend from the foot of Diamond street to pier No. 1, and will be 500 feet long. It will have a 160-foot frontage and an elaborate entrance. It will have a carrying capacity of 5000 persons an hour. Like some makes of automobiles the cars will be underslung, being set low in the flume, which will make for greater safety.

O. N. Tomlinson and W. M. McKnight of the Chamber of Commerce, J. H. Cavanah and E. T. Thompson of the City Trustees, met last evening and decided in view of the unpardonable report of Col. C. H. McKinstry, regarding the harbor, to send an Appeal to the Board of Engineers for Rivers and Harbors at Washington to secure a survey of the harbor.

Additional data will be sent to the board regarding the commerce and harbor and a request made that the survey for which an appropriation of $2500 was made by Congress at the last session, be made.

DIFFERENT FINDINGS.

Special Committee Asserts that Five of Seven Recall Petitions Have Enough Names to Demand Election.

REDONDO BEACH, Oct. 30.—The committee of the Greater Redondo Beach Civic Association composed of W. T. Fitzpatrick, Rev. Mott Mitchell, E. M. Wardwell and C. H. Turner completed their check up of the recall petition signers for the recall of the city officials, last evening, and report that according to their check five of the petitions have been found to contain a sufficient number of names to warrant the call of an election and that ttwo of the petitions lack but a small number.

The committee checked with a copy of the Great Register today in the City Clerk's office from which office the petitions could not be removed.

The dispute between the two factions as to the petitions will be taken into court through the mandamus proceedings brought against City Clerk W. A. Anderson, whose hearing will be held next Monday.

This Little Instrument makes the Deaf Hear

An ordinary conversational tone can be distinctly heard by those who use the

ACOUSTICON

It is one of the most wonderful discoveries of the age. Can be adjusted to meet the individual requirements of the user. Can be conveniently and inconspicuously worn. Sold on merit alone. Use it five days free of charge and if it doesn't do all we claim, send it back. Sold under a ten year guarantee bond. Cut this out now while it is before you. Manufactured in Jamaica, L. I. The General Acoustic Co., 520 Security Bldg., Los Angeles, Cal.

WILLOW RIVER

Grand Trunk Pacific Railway Calls it "A TOWN OF IMPORTANCE" adding:

"The establishment of this new town (on the Fraser and Willow Rivers) marks a chapter in the development of British Columbia. It outward evidence that each day sees the Grand Trunk Pacific Railway pushing farther west and that the riches of an inland empire are, for the first time, becoming available. That portion of British Columbia west of the Rocky Mountains and east of the coast range and drained by the Fraser, Nechaco, Stuart, Salmon and Willow Rivers, holds the centre of the stage in one of earth's greatest dramas—the development of Western Canada. Approximately midway between Edmonton and Prince Rupert, a territory virtually 700 miles long and 500 miles wide will contribute to the upbuilding of this new town."

DO NOT DELAY—WRITE TODAY for maps and printed matter, giving fullest information.

PACIFIC BOND & LAND CORPORATION, LTD.
549 Pacific Building
Vancouver, B. C.

Smith's
A CALIFORNIA GROCERY STORE
FOR THE HALLOWEENERS.
That Means All of Us.

Our Own Baking—"Our Pride." Pumpkin Pies, large, delicious, each 25c.
California Cider—
Sweet and pure, per gallon, 35c.
Pop Corn—For poppers every ear a popper, 2 lbs. for 15c.
Cranberries—
Fancy Cape Cod, 2 lbs. for 25c.
Extra choice Cape Cod, per lb., 10c.
Pumpkins—Just the thing. Your choice, 10c and 15c each.
Jonathan Apples—Fancy, fine red color. The kind for bobbing, per lb., 5c. Per box $1.75.
Apple Butter—Old fashioned and pure from down East, per lb., 20c.
Napkins—"Halloween Moon," 10c each. 3 for 25c.
Snappy Mottoes—Yellow, 2 for 5c; per doz., 25c. Orange, 2 for 15c; per doz., 85c. Black and orange with Pumpkin Pin, 10c each; per doz., $1.
Pine Nuts—A part of the festivities; per lb., 15c.
California Walnuts—Soft shell, 1912 crop, per lb., 20c.
Imported Scotch Oat Meal—You can't always get the genuine but, oh—5-lb. tins at 75c each! Try it once—that's all.

Walter E. Smith Co.
212-214-216-218 S. Spring St.
Home 60451; Sunset Main 8673.

123% DIVIDENDS

(For confirmation of this see Gov't. Investigation Report in Part 1, Page 3, Col. 1 of L. A. Times, Aug. 2, 1912.)

That was the profit paid last year by one of the Spreckels Sugar Factories. There is tremendous profit in sugar and that is but ONE of the sources of profits open to stockholders in the American Merchants Syndicate.

Although only four years old, this corporation has

ASSETS OF $334,000.00

Co-partnership has made this success possible. You can reap the rewards of the early investor by subscribing to stock now. Our business is the manufacturing, purchasing and selling of staple food products and indispensable, reliable merchandise.

Those who subscribe for stock now, while the price is $1 a share, will be in line to participate during the coming year in the profits to be derived from—1, a two-thirds interest in a $100,000 Sugar Factory; 2, Tobacco and Cigarette Factory; 3, Third interest in Bakery and Cracker Factory; 4, A. M. S. Journal; 5, Insurance Dept.; 6, Three Wholesale Houses; 7, Monthly dues of 2300 merchant members; 8, Canning Factory; 9, Exclusive agencies.

Handsome dividends are assured. The intrinsic value of this stock is over $1.25 a share, but for a short while it may be purchased at $1 a share. Absolute SAFETY and big profits are open to those who act promptly. Write for further information at once—a postcard will do.

American Merchants Syndicate, 236-40 So. Los Angeles St. Please send me further information. Name ..... Address ..... City T-10-31

American Merchants Syndicate
236-38-40 South Los Angeles Street
Department B. Los Angeles, Cal.

Today
The Last Day

To participate in the 67th Cash Dividend, payable November 15th, buy Los Angeles Investment Company stock now.

A Guarantee Fund of over $178,000.00, held and managed by the Globe Savings Bank, is for the protection of all those who buy from the Company not more than 500 shares. Every person purchasing the stock has been absolutely protected by the Guarantee Fund.

No more than 1000 shares to anyone—no less than 5 shares. Pay cash, one-third cash, or on installments, as convenient.

A Dividend Next Month—Buy Today

Los Angeles Investment Company
333-335-337 South Hill Street

Today the Last Day

For you to buy stock in Western Building & Investment Company and share in the 2% quarterly dividend for quarter ending October 31, 1912. Every stockholder of record on our books on or before

Thursday, October 31st, 1912

Will get full three months dividends for quarter ending October 31st, 1912. Here is your opportunity to become a partner in a company with over

$1,000,000 Assets and $107,000 Surplus

Stock Can Now Be Purchased for $1.35 per Share, All Cash, or 10% Cash and 5% a Month

OFFICERS AND DIRECTORS

FRANK R. STRONG, President. Of the long established, conservative and successful real estate firm of Strong & Dickinson.
M. P. SNYDER, Vice President. President California Savings Bank. Three consecutive terms Mayor of Los Angeles.
GEO. W. DICKINSON, Vice President. Firm Strong & Dickinson.
W. A. BONYNGE, Vice President. President Commercial National Bank of Los Angeles.
ALFRED E. GWYNN, General Manager. A man of very extended experience and pre-eminent qualifications.
JOHN W. VAUGHN, Treasurer Occidental Life Insurance Co. of California.
HON. WILLIAM D. STEPHENS, United States Congressman.
LEWIS W. ANDREWS, Attorney.
PROF. JAS. A. FOSHAY, Supreme President Brotherhood and Former Superintendent of Public Schools of Los Angeles.
GEO. H. CHASE, Secretary and Treasurer.

Western Building and Investment Company
STRONG & DICKINSON, Selling Agents
Members L. A. Realty Board.
See Mr. Wilson, Temporary Offices, 209-211 S. Hill. Phones 60195, Main [illegible]

PADRE'S TONIC LAXATIVE.
is perfection in a stomach, liver, kidney and bowel regulator.
Tones, stimulates; does not purge, force or gripe. Give it just one trial. 25c (special) box of 100 pellets.
At all drug stores.
The box with the Padre on the box.

Drink and Drug Treatments
Neal Institute
945 SO. OLIVE ST.
Los Angeles, Cal.
Home A4073; Bdwy. 4903.

Excellent Service
To Eastern Points
Via Salt Lake Route
Tickets at [illegible]

ENDS

of L. A. Times, Aug. 2, 1912.)

kels Sugar Factories.
f the sources of profits
e.

0.00
reap the rewards of the
is the manufacturing,
ensable, reliable mer-

$1 a share, will be in
be derived from—1, a
co and Cigarette Fac-
4, A. M. S. Journal; 5,
dues of 2300 merchant

urchasing Syndicate,
Los Angeles St.
ake further information.

T-10-31

s Syndicate

geles Street
Los Angeles, Cal.

y

y.

ovember 15th, buy

d managed by the
who buy from the
urchasing the stock
d.

han 5 shares. Pay
t.

y Today

Company

eet

st Day

Company and share in the
Every stockholder of record

st, 1912

ober 31st, 1912.
ny with over

,000 Surplus

are, All Cash, or 10%

RS

HON. WILLIAM D. STEPHENS,
United States Congressman.
LEWIS W. ANDREWS,
Attorney.
PROF. JAS. A. FOSHAY,
Supreme President Fraternal Brotherhood and Former Superintendent of Public Schools of Los Angeles.
GEO. H. CHASE, Secretary and Treasurer.

ent Company

Agents

Phones 60195, Main 1272.

Excellent Service

To Eastern Points
Via Salt Lake Route
Tickets at 601 So. Spring St.

Synopsis of the Day's Events Below Tehachepi's Top

NEWS REPORTS FROM CORRESPONDENTS OF THE TIMES.

San Bernardino.

EXPERT ADVISES FOR CHEAP GAS.

Opposition from Companies If Rate Is Fixed.

Famous Water Case Is Active After Twenty Years.

Oil Excitement in the Desert Makes Things Hum.

SAN BERNARDINO, Oct. 30.—The long-delayed report on the question of the gas rate has at last been filed by Expert J. E. Barker and his recommendation to the City Council is that a fair rate for this city is between $1.05 and $1.10 per thousand cubic feet, but preferably the former figure.

Mr. Barker's figures are supposed to show that the Southern California Gas Company can deliver gas to their consumers for $1.02 and make a reasonable return on their investment, and that the Citrus Belt Gas Company would have to get $1.21 in order to get a reasonable return, owing to the heavy fixed charges it has to carry on a much smaller amount of business.

As to the Southern California Company Barker refuses to consider the charge of $20,000 for a pipe line from Colton to San Bernardino in fixing at the value of the plant on which the company is entitled to a return, on the ground that it is unnecessary because the idle plant in San Bernardino is able to supply the gas now coming from the Colton plant.

The Council will consider the rate matter in two weeks and it is assured a majority will be found favoring a $1.05 rate, though its adoption will without doubt be fought in the courts by both companies.

Meanwhile, the initiative petition filed by the Socialists for a dollar gas rate, is still being circulated.

"GOES ON FOREVER."

The famous Cucamonga water case again in court in a proceeding to secure the decree finally handed down some months ago, and which was supposed to have settled the entire difficulty.

The case of Carrie F. Smith vs. the Cucamonga Water Company has been in court for a score of years and has been bitterly fought, the water from the Cucamonga Springs being the big point at issue. Many of the attorneys and parties to the original suit are dead, but litigation seemingly goes on forever.

Contempt proceedings were brought against the officers of the company for alleged failure to carry out the decree, but these have been dropped and no action to construe the decree instituted. Conditions have arisen not in existence when the decree was signed.

INSANE NEGRO CAUGHT.

John Perry, a negro committed to the Los Angeles who recently escaped from the Patton asylum, was brought in from Ludlow this morning by Deputy Sheriff Hopkins after he terrorized the scattered residents there and at Newberry and other desert towns in that vicinity. He was caught burglarizing a house and the officers quickly discovered he was insane. He was returned to the asylum this afternoon.

FINDS HIM GUILTY.

The jury found Roberto Tobin guilty of stealing in less than fifteen minutes. Tobin got away with a valuable animal belonging to G. Rose, but was captured after an automobile chase.

OIL CLAIMS FILED.

Much impetus has been given the settlement on the desert in the vicinity of Barstow and Kramer, the recent filing of claims covering 1280 acres by S. W. Sheene and others. It is expected the drilling plant of the Chicago Oil Company, which recently, will be rebuilt and work resumed on the test well already several hundred feet.

FIREMAN ARRESTED.

Ed. Caldwell, a boomer switchman, under arrest on a charge of entering the room of F. Taylor and stealing a valuable watch.

BOUNDARIES STRETCHED.

In order to secure pupils to attend the school, which had equipment and a building but no pupils, the boundaries of the school district in the desert have been enlarged. The removal of families in the Todd district across the Colorado River and into another district caused the complication, so the district boundaries were stretched to include it.

POWER LINES COMPLETED.

The lines of the Southern Sierras Power Company are completed nearly to Redlands and officials of the company expect to be bringing juice to Southern California not later than the first of next year.

Lieut. W. H. C. [illegible], of this city, is preparing to send a team to the annual encampment of the national guard to be held at Sacramento in November.

THE SIGN OF THE CROSS.

"The Sign of the Cross," religious drama by Wilson Barrett, will be presented at St. Stephen's Church, Hollywood, by Franklin Scovell next Sunday evening. Scovell takes thirteen characters in the reading.

POLITICS IN VENTURA.

Miss Mary Foy Addresses Democrats and Taft Republicans—Pasadenan Injured in Automobile Accident.

VENTURA, Oct. 29.—Miss Mary Foy of Los Angeles, Judge Thomas of Santa Barbara, and W. E. Shepherd of this city, addressed a large meeting at this place last night, in the audience being a number of Taft Republicans, despite the fact that the meeting was held in the interest of Woodrow Wilson and the Democratic cause. It is certain the Democratic candidate will get a large Taft vote in this county.

LIGHTING PLANT.

The Ojai Power Company, made up of citizens of the Ojai Valley, in which is located the town of Nordhoff, has secured a franchise to install a light plant in the valley to furnish light and power to the people there. The company is preparing to begin work. There will be an expenditure of $20,000 made in the installing of the plant. The system will extend from the Gally Cottages to the Foothills Hotel, and the dynamo will be operated by a 100-horse-power engine.

PASADENAN INJURED.

W. A. Badgley of Pasadena, while cranking his automobile here this afternoon, had his right forearm broken by the kicking crank handle. He was waited upon by a surgeon and later took his departure for home with Mr. and Mrs. Ogle, also of Pasadena. He was en route for a visit to the northern part of the State.

STOCK SALES.

The case of the People vs. Ward and Mullineaux, charged with obtaining money under false pretenses in selling worthless stock to a Moorpark couple, was up before Judge Clarke in the Superior Court yesterday. Defendants moved to have the information set aside on the ground that defendants were not legally committed by the magistrate in the Justice Court. The motion was denied and the men were arraigned. They entered pleas of not guilty and will be tried November 26.

Ontario.

SATISFIED WITH THE INCUMBENTS.

CHAMBER OF COMERCE HOLDS ENTHUSIASTIC ELECTION.

Indorses Proposed County Charter As an Instrument to Secure Home Rule, Economy and Efficiency. Building Permits This Year Already More Than in All of Last.

ONTARIO, Oct. 29.—The Ontario Chamber of Commerce in the largest and most enthusiastic annual meeting in the history of the organization, unanimously re-elected Glenn D. Smith president last night. Crombie Allen was re-elected vice-president and H. E. Swan, treasurer.

The directors for the coming year, who took their seats last night, include E. D. Abrams, Crombie Allen, J. S. Armstrong, George T. Barr, F. C. Bell, C. E. Christensen, J. D. Draper, Charles Frankish, B. P. Glenn, J. B. Harvey, Jacob Jesson, Isaac Jones, George A. McCrea, E. A. Parkford, E. H. Richardson, H. I. Ross, Glenn D. Smith, H. E. Swan, B. F. Webber and J. C. Wright. George T. Barr was re-elected secretary.

The chamber by resolution indorsed the proposed county charter, asserting that it is not a partisan political proposition but an instrument to secure home rule, economy and efficiency in county affairs.

The subject was introduced by Mayor W. A. Freemire, who heartily indorsed the adoption of the charter, as did also Hon. C. G. H. Bennink, H. E. Swan, Jacob Jesson and Isaac Jones, the last two being members of the freeholders board who drew up the charter.

BUILDING PERMITS.

With over two months still to go the present year has already surpassed that of 1911 in the matter of Ontario building permits. The total for the year 1911 was $402,000, and that was considered a record; 1912 to the present date shows a total of $416,894 and there is every indication that this will be greatly increased before the coming of 1913.

QUARANTNE STATION SITE.

Assistant Surgeon-General and Harbor Commissioners Look Over the Harbor for Health Purposes.

SAN PEDRO, Oct. 30.—Assistant Surgeon-General Glennan of the United States public health service, accompanied by Dr. S. D. Brooks of the marine hospital service, Harbor Commissioners Gordon and Johnson, and Secretary Matson, made a tour of inspection over the harbor district yesterday to select a site for a government quarantine station.

The United States government reserve on the bluffs overlooking the outer harbor, Deadman's Island and other proposed sites were pointed out to Dr. Glennan, who will make a report to his chief, Surgeon-General Blue, upon his return to Washington.

Congress will be asked to make appropriations for buildings and equipment at the next session.

Riverside.

MAKING IT EASY FOR STRANGERS.

NEW POLICE REGULATIONS FOR HANDLING AUTOISTS.

Visitors to Receive Warning for First Offense—Officers Hold Up Wagons Loaded With Grape Juice, but City Attorney Says It's Not Strong Enough.

RIVERSIDE, Oct. 30.—A manner of handling the traffic ordinance that has the indorsement of the city's civic organizations was put in force this afternoon, when Mayor Peters, after a conference with Chief of Police Coburn, instructed the officers as to how they should proceed.

The new system contemplates that every violator is to be warned on first offense, except in the case of a flagrant violation. First offenders will be required to sign a card, signifying the section of the ordinance involved. This card, with date and other desirable data, is filed at the Police Station.

The violator is given a pamphlet containing the more important provisions of the ordinance. A second offense means arrest and fine. The new system is designed for the protection of out-of-town people, many of whom were complaining against the enforcement of the ordinance, particularly with reference to "corner-cutting."

JAGS IN STORAGE.

Three vehicles loaded with barrels that bore evidences of containing liquor were halted as they were making their way through the city at 3:30 o'clock yesterday morning. The rigs and their Italian drivers were escorted to the Police Station and remained there until the City Attorney had had his breakfast and had arrived at his office from his Arlington Heights home.

It developed that the liquid contents of the twenty-one barrels was grape juice from a San Bernardino winery, and the City Attorney ruled that under the ordinance the Italians could not be held. As it is the purpose of the purchasers to convert the stuff into wine, the Chief of Police is confident they will pay the police station a second visit, for its destination is within the city limits.

CITY OF CORONA SUES.

The case of the city of Corona vs. Mable I. Farmer and others, an action brought to condemn a right-of-way desired for the extension of Sixth street to give the business section of Corona direct connection with Magnolia avenue, which runs through Riverside, was heard in the Superior Court today. The property owners concerned demand more than twice as much for a right-of-way as was offered them.

LARGE CORPORATIONS.

Articles of incorporation of the El Campo Land and Investment Company were filed here yesterday. The capital stock is $100,000. The directors, all Los Angeles men, include Sherman S. Withington, Burton Carlinghouse, Theodore H. Pletsch, Edgar L. Ide and E. E. Heliyer.

The O. McHenry Company of Modesto has filed certified articles of incorporation here. The company is organized for doing a wholesale meat packing and shipping business. It has a paid-up capital of $1,000,000. The directors are O. McHenry, J. E. Ward, G. P. Schafer, G. R. Stoddard, John Dunn, Jr., E. Conneau and L. L. Dennett.

TO CALL BOND ELECTION.

The City Attorney has drawn up the ordinance calling for a bond election to determine whether the city shall issue $1,160,000 bonds for the acquisition and development of a municipal water system, the date being fixed for December 17. It is expected that the ordinance will have its first reading tomorrow. The papers are being examined by the Los Angeles law firm of O'Melveny, Stephens and Milliken, who have been retained by the city to supervise all proceedings in connection with the election.

James Orrick, prominent in many local organizations, died at Hotel Virginia, Long Beach, today, at the age of 60 years. The deceased had resided in Riverside for five years, coming here from Cumberland, Maryland. In his home city of Cumberland, he was for a time water commissioner and president of the Merchants and Manufacturers' Association. He was also a past grand officer in the Royal Arcanum of Maryland, and a member of the National Union of the American Association of Social and Political Science.

There is a rumor current here to the effect that the present arrangement between the Southern Pacific and Salt Lake, whereby the latter uses a portion of the Southern Pacific's tracks between Riverside and San Bernardino, will be terminated soon and that the Santa Fe tracks will be substituted.

This rumor is based on the supposition that the Southern Pacific will by the first of February electrize its steam line between this city and San Bernardino and use electric locomotives for its freight as well as passenger traffic. It is stated that the Salt Lake is averse to conforming to an arrangement that will make it necessary to have relays of steam locomotives in waiting at either end of the section operated under the trolley system.

Clogged-Up Liver Causes Headache

It's a foolish proceeding to suffer from constipation, sick headache, biliousness, dizziness, indigestion and kindred ills, as soon as CARTER'S LITTLE LIVER PILLS will end all misery in a few hours. Purely vegetable. Act gently on liver and bowels.

Small Pill, Small Dose, Small Price.
The GENUINE must bear signature

Brent Good

ELECTION RETURNS.

Come to the New Times Building Election Night, Tuesday, November 5th.

The Times will bulletin State and national election returns on election night in front of the New Times Building.

Complete returns will be received by special wires from every section of California, and every other State in the Union, and will be thrown on large screens opposite the New Times Building.

The Times will also give returns by telephone to all who call.

EAST TO WEST, HOME IS BEST.

Angeleno Globe Trotter Is Glad He's Here.

Eyes of World Are Turned on This City.

Says Panama Canal Intersects All Peoples.

Fresh from a six-months' jaunt around the big circle, including a dash across the Siberian steppes, an auto trip through Japan, an inspection of the Alpine heights of Switzerland, the broad thoroughfares of Berlin, the world's busy marts in London and Paris, and a glimpse of the Czar's dominion in St. Petersburg, Gen. M. H. Sherman reached home yesterday much pleased with what he saw, and full of certainty that he saw nothing comparable with that portion of the world bounded on the north by the Arroyo Seco, and on the south by Slauson avenue.

In common with all returning globe trotters, Gen. Sherman reports that the United States looms large in the horizon of the world, and that wherever he roamed Southern California, Los Angeles, and the Panama Canal were topics of intelligent understanding and conversation. To this section Europe and the Orient is looking for the greatest development, and there is no attempt anywhere to minimize the import of the canal. Many from all quarters of the globe are coming here in 1915 to see for themselves, and incidentally to view the wonders of the twin expositions on the Pacific Coast.

TEMPLES AND TEAS.

The traveler deftly sidestepped the question, "What was the most interesting thing that happened to you?" on the grounds that there were so many of it, but in the Orient he found the greatest interest, and even though he was finally compelled to taboo both temples and tea he entertains for the people of the Far East and for the institutions of that land of millions the liveliest feeling of interest.

In Hankow, "the Chicago of China," he arrived simultaneously with the war, and observed at short range the moves in the great game. Gen. Sherman thinks that after the effervescence of adjustment is over China will settle down to a republican form of government and live happily ever afterward.

The intensive farming of the natives proved a source of wonderment, and he believes that the art of making two blades grow in the place of one is more highly developed there than by the average New England farmer.

A trip down the Yang-tse-kiang and a visit to the imperial city of Peking was a revelation, and a pourney into the highways and byways of Japan pleased him and his party greatly; also, it was in Japan that the temples got just a little bit the better of the hardy voyagers from the new world. On every hand he was invited first to inspect a temple, and after the eleventh cup of even the most delicious brew the capacity of the average Angeleno becomes somewhat modified, and so an edict issued ukasing both tea and temples, and after that all was well. Good railroads, first-class accommodations, a plethora of art, the marvelous wall of Peking, unlimited scenery, interesting antiquity, modern business and unfailing hospitality featured the weeks devoted to the Orient.

The nine-days' trip across Siberia was a highly interesting event. The frontier is somewhat similar to that of the United States except that for thousands of miles the train whirls its way through countless acres of waving wheat, the country's insurance against famine.

Several weeks were passed in the European capitals, in many instances the stay being prolonged by the pleasures of the visit. Here, as on the "other side," the commanding position of America as a world power is recognized and often the question is heard, "What of the future?" Wars and rumors of wars are in every print and on every lip, while the approaching election in the United States and the curious political situation in this country is far too complicated for the grasp of the average citizen of a monarchial government, or even of the shrinking republics of the old world.

Gen. Sherman was accompanied by Miss Lucy P. Sherman, Miss Lucy M. Clark and Myron Sherman.

RIBBON-BOX THE CLEW.

FRESNO, Oct. 30.—From an empty typewriter ribbon-box found several days ago in a room at the Grand Central Hotel, Police Detective Goehring was able to trace the theft of a typewriter to Stanley Stafford, the young son of a wealthy Sanger ranchman. Stafford was arrested in the mountains and is being held in jail awaiting trial on a charge of grand larceny. He has made a confession in which he admitted that he entered a piano store while the clerks were busy and stole the machine. The empty ribbon-box was found in his room. Stafford, before leaving for the mountains, made arrangements with a friend of his to sell the typewriter. Through the detective the police purchased the machine and Stafford shipped it down from the mountains. His arrest followed two days later.

CALIFORNIA *vs.* **STANFORD**

Football Game
BERKELEY
November 9th
$18.70 Round Trip
SAN FRANCISCO, OAKLAND, BERKELEY

Proportionately low fares from other points.

On Sale Nov. 7, 8, 9.
Return Limit Nov. 11, 1912.

San Joaquin Valley trains connect at Oakland with new electric service direct to the campus. No extra charge.

$18.80 via San Francisco

20-minute service from San Francisco to Berkeley.

See the Exposition City.

7 Trains Daily

Hours of Departure to Suit All.

Southern Pacific

Los Angeles Offices
600 South Spring Street.
Station, Fifth and Central Ave.

These Doctors Can Cure You

FREE TO THE SICK.
Drs. Shores & Shores offer a thorough medical examination and expert advice free to all who apply this week with catarrh or any chronic, nervous or private disease of whatever name or nature, to show their good faith and skill and to enable the sick to find out exactly what disease is and if and how it can be cured.

ELECTRICITY—MEDICINE
Drs. Shores' offices are equipped with modern appliances and apparatus. Remember, all medicines are furnished free to our patients.

WOMEN.
Weak, tired-out, sickly women, suffering from the ills peculiar to the sex, find Drs. Shores' Treatment prompt and wonderful in results.

EPILEPSY.
We are especially successful in treating Epilepsy and invite the most difficult cases. Our treatment is a blessing to those suffering with this terrible disease.

We Never Deceive
We value the reputation we have honestly won. In all these years we have promoted medicines in California. We masquerade under no fancy titles. We do business over our own name, and you can always meet Drs. Shores face to face. When we take your case we make an honest effort to cure you. Call or write.

STOMACH
If you have distress and bloating after eating don't neglect treatment. Catarrh of the stomach is a most common ailment and can be cured, but remember, a cancer of the stomach is incurable. Do not neglect stomach and liver trouble. Consult doctors that know how to cure.

CATARRH, DEAFNESS AND EAR NOISES.
Why not try the treatment that cures? We have published many testimonials from well known and reliable people who have been cured of Catarrh, Asthma, Deafness and Ear Noises. If you suffer from any Chronic Ailments, why not come and see the Doctors who cure? Get busy and get well.

Dr. A. J. Shores.

Doctors Shores & Shores
Rooms 228 to 235 Means Bldg., Corner Third and Spring Sts., Entrance, 123 W. Third St., Los Angeles, Cal.

Hours 9 to 5—Evenings, 7 to 8. Sundays, 10 to 12.

ASTHMA
No one but an Asthmatic can appreciate the terrible distress of this disease. Gasping, smothering, panting for breath—suffocating feeling, sitting up in bed all night, are but a few of the terrible torments of an Asthmatic sufferer. If you are an Asthma victim let not another day pass until you try our wonderful treatment—which gives almost immediate relief and lasting benefits.

KIDNEY
Troubles. Pain in Back, Burning or Smarting when urinating. Puffiness under the Eyes. Head aches wearings. Bring a sample of urine and have it tested free.

RHEUMATISM
If you are hobbling about with rheumatic joints, or suffering torture from inflammatory rheumatism—come and let us explain our theory and treatment for this painful affliction. It is somewhat different from other treatments, and cures when others fail. It will pay you to investigate.

Dr. G. W. Shores.

We Treat All Chronic Diseases Drs. Shores not only treat Catarrh, but they treat Nervous Diseases, Epilepsy, Kidney and Liver Diseases, Bladder Troubles, Heart Diseases, Rectal Diseases, Female Complaints, Nervous Debility, Spinal Trouble, Skin Troubles, Asthma, Chronic Bronchial and Lung Troubles, Consumption, Sciatica, Rheumatism, Hay Fever, Neuralgia, Hysterics, Deafness, Ear Diseases, Goitre, La Grippe, etc., and all forms of Nervous and Chronic diseases that are curable. Prices and terms within the easy reach of all who want to be cured.

3% Quarterly **DIVIDENDS** **3% Quarterly**

By Buying Now You Get the Benefit of Both the Dividend and the Advance in Value

There is another dividend ready to be paid from the earnings of the land and the things that grow by the Gibraltar Investment and Home Building Company. The books will close on Monday, Nov. 4, and the payment will be 3 per cent. for the quarter or at the rate of 12 per cent. per annum on par upon the 8 per cent. preferred stock. The rate of this dividend illustrates the remarkable growth of Gibraltar, as the profits from land deals and from nursery stock grown by the company make the stock worth much more than it is selling for today. The 3 per cent. dividend will be paid December 1 upon par value of the shares the money you have in pays for. The profits we are making by selling upon easy payments the 1897 acres at Bloomington in 5, 10 and 20-acre tracts, planted to olive and citrus trees, added to the profits from our other operations, make the stock of Gibraltar intrinsically worth 17 cents today. It is now selling for 13 cents a share, either for cash or on the 20 monthly payment plan, but will be advanced to 14 cents on November 25, to be nearer actual value. Gibraltar owns the trees and Gibraltar owns the land and you may share in the subdividing of the land and the sale of the planted acre. The profits from growing the trees, subdividing the land and planting the acre and selling the orchard home are all combined under one management and one selling cost at big profits for the shareholder. YOU MAY BUY THE STOCK OR BUY THE LAND AND EXCHANGE EITHER FOR THE OTHER. THERE ARE NOW 2153 CO-OPERATIVE SHAREHOLDERS. THE STRENGTH OF GIBRALTAR AND THE EARNING POWER OF THE LAND ARE BACK OF YOUR DOLLAR.

Table of 20 Monthly Payments at 13c Per Share

200 Shares, payable	$ 1.30	Monthly, cost	$ 26.00
400 Shares, payable	2.60	Monthly, cost	52.00
500 Shares, payable	3.25	Monthly, cost	65.00
1,000 Shares, payable	6.50	Monthly, cost	130.00
2,000 Shares, payable	13.00	Monthly, cost	260.00
5,000 Shares, payable	32.50	Monthly, cost	650.00
10,000 Shares, payable	65.00	Monthly, cost	1300.00

No interest is charged on balance due.
Dividends are allowed on full amount paid in.

CUT THIS OUT TODAY
Without obligation, send me your booklet, "Immediate Opportunity," showing profits from land development.
Name .....
City .....
Times 10-31

Gibraltar Officers
ISAIAH MARTIN, Pres.
G. S. Turrill, Vice President
C. M. Wilhite, Vice Pres.
W. J. Hennessy, Secretary.

GIBRALTAR

Investment and Home Building Company

142 South Spring Street — Phones--Home 10317, Main 9152

STOCK LETTER.

[Furnished by Logan & Bryan, Members New York and Boston Stock Exchanges, Bradbury Bldg., Los Angeles.]

NEW YORK, Oct. 30.—The opening was somewhat higher, induced by the improved tone of American issues in London, and the somewhat more cheerful tenor of the advices from the other side, but after the first half-hour selling again became aggressive, although it bore very much the appearance of bear pressure. On the down-turn additional long stocks were liquidated, and in addition during that period which is generally termed the eleventh hour, the bear element sold conspicuously. Support for a time was not of sufficient extent to warrant a continuance of heavy selling for short account, and as a consequence prices gradually recovered in the afternoon, so that the closing was not far from last night's level. Rather authoritative reports were circulated to the effect that Russia and Austria had agreed on a mode of procedure in connection with the distribution of Turkish territory in Europe, in case the Moslems are defeated. The governing influence appeared to be the probable outcome of the French settlements, which began Thursday. Advices were to the effect that plans had been formulated relative to the caring for weak accounts, but in spite of this some disturbance is anticipated, although from an American stock market standpoint it seems as though the bulk of the drastic liquidation has already been cared for.

FINANCIAL.

OFFICE OF THE TIMES,
Los Angeles, Oct. 31, 1912.

Bank clearings yesterday were $4,225,043.58, an increase of $1,[illegible], as compared with the same day in 1911, and an increase of $1,764,043.45 as compared with the same day in 1910. Following is statement:

	1912.	1911.	1910.
Monday	$ 2,469,114.61	$ 2,119,270.77	$ 2,606,572.13
Tuesday	4,315,774.63	2,041,353.77	2,933,522.43
W'd'n'd'y	4,225,043.58	2,616,145.35	2,460,980.12
Totals	$11,009,932.42	$ 6,976,769.89	$ 8,001,074.63

Quotations furnished by the Los Angeles Stock Exchange.

OIL STOCKS.

Producers—	Bid.	Asked.
Amalgamated Oil	$ 84.25	$ 84.50
American Crude	....	.30
American Pet. pfd.	.73	.75
American Pet. com.	50.00	52.50
Associated Oil	45.62½	....
Bear Creek	....	.55
Cal. Midway Oil Co.	.15⅜	.17⅝
Central Oil	....	1.25
Columbia	1.15	1.40
Esco Oil Co.	.04½	....
Euclid Oil Co.	.29	.35
Fullerton Oil Co.	2.50	3.00
Globe Oil Co.	....	.08
Jade Oil Co.	....	.06½
Mascot	....	.75
Mex. Pet. Ltd. pfd.	99.00	99.75
National Pacific Oil Co.	.02⅝	.02⅞
New Penn. Pet.	.52½	....
Olinda Land Co. (Oil)	.38	.41½
Penn. Midway	.07½	....
Rice Ranch Oil Co.	.65½	....
Trader's	....	74.00
Union	98.25	98.62½
Union Provident	98.25	....
United Pet.	98.12½	98.37½
United Oil Co.	.31	.32
Western Union	....	100.00
White Star	.10	....

BANK STOCKS.

	Bid.	Asked.
All Night & Day Bank	$225.00	....
American Savings Bank	165.00	230.00
Cal. Savings Bank	100.00	....
Central Nat'l Bank	200.00	225.00
Citizens' National	258.00	268.00
Commercial National	160.00	....
Farmers' & Mer. Nat'l	350.00	375.00
Federal Bank of L. A.	120.00	....
First National	685.50	700.00
German-American Savings	335.00	....
Globe Savings	....	175.00
Home Sav. Bank of L. A.	140.00	175.00
L. A. Hibernian Sav. Bank	115.00	....
Merchants' Bank & Tr. Co.	180.00	200.00
Merchants' Nat'l Bank	460.00	....
National Bank of Cal.	220.00	200.00
National Bank of Com.	117.00	....
Security Trust & Sav. Bank	440.00	460.00
U. S. National Bank	360.00	....

INDUSTRIAL AND PUBLIC UTILITIES.

	Bid.	Asked.
Cal. Portland Cement Co.	$100.00	....
Cal. Hospital	70.00	85.00
Edison Electric pfd.	30.50	85.00
Edison Electric com.	88.75	91.00
Emergency Hospital	22.00	....
Hawaiian Com. & Sug.	44.00	....
Home Telephone pfd.	20.50	22.00
Home Telephone com.	4.50	5.00
L. A. Athletic Club	8.25	9.25
Mexican Nat. Gas pfd.	15.00	25.00
Mexican Nat. Gas com.	10.00	....
Occidental Life Ins. Co.	121.00	125.00
Paauhau S. P. Co.	25.25	....
Pac. Mut. Life Ins. Co.	600.00	....
Pac. Cem. Stone Co.	....	.35
Pasadena H. T. & T. Co.	40.00	....
S. Diego H. T. & T. Co.	....	35.00
Santa Monica M. H. T. pfd.	7.00	8.50
Sun Drug Co.	....	1.65
Title G. & Tr. Co. pfd.	151.00	....
Title I. & Tr. Co. pfd.	360.00	400.00
Title I. & Tr. Co. com.	360.00	400.00
Title I. & Tr., Ser. C.	360.00	400.00
U. S. L. D. T. & T. Co. pfd.	10.25	11.30
Union Trust Co.	35.00	45.00
Whittier H. T. & T. Co.	....	35.00

BONDS.
(With Accrued Interest.)

	Bid.	Asked.
American Petroleum Co.	91	95
Associated Oil Co.	100⅞	101⅛
Corona Power & W. Co.	97	100
Cucamonga Water Co.	97	100
Edison El. Co., 1st R.	100	....
Edison El. Co., old issue	100	....
Home Telephone Co.	....	87½
Home Tel. Co., 1st Refg.	86½	87½
L. A. Gas & Elec. Co.	99¾	....
L. A. Pac. 1st Con. Mtge.	101½	104⅝
L. A. & Pasadena Elec. Ry.	102	104
L. A. Public Market	102½	....
L. A. Railway Co.	106	....
L. A. Traction Co. 5s	100	....
Mex. Nat'l Gas Co.	67½	....
Mission Trans. & R. Co.	99	....
Pac. Elec. Ry. Co.	104	....
Pac. Light & Power Co.	96½	97
Pac. Light & Power Gtd.	99	100
Pasadena H. T. & T. Co.	88	89½
Pomona Con. Water Co.	99½	....
S. Monica H. T. & T. Co.	....	88
Temescal Water Co.	100	....
Union Oil Co.	86	90
Union Tran. Co.	92	93
Whittier Home T. & T. Co.	88	90

MINING STOCKS.
CALIFORNIA.

	Bid.	Asked.
Cal. Hills	.01½	....
Cons. Mines	.03⅞	.05⅞

NEVADA.

	Bid.	Asked.
Johnnie M. & M. Co.	....	.06¼
Searchlight Parallel	*9.00	....

*—Per 1000 shares.

LOCAL PRODUCE MARKET

Local ranch eggs advanced 2 cents again yesterday. Case-counts were quoted at 46 cents and candied at 50 cents. Receipts were slightly heavier than the average, 75 cases. Case-count eggs sold as high as 48 cents, 2 cents above the present market quotation, and there was a scarcity of the product. Some dealers predict that the high rate now prevailing will have a tendency to check the demand for the fresh local product, and increase that for the fresh eastern and storage eggs. Some of the eastern stock is quite excellent, but a considerable portion of it is reputed below the average. The receipts of eastern eggs are fairly good.

Fresh butter and cheese were firm, and the demand not very heavy. Receipts of butter were below the average, 21,450 pounds, and 3570 pounds of cheese came in. Some cream brick changed hands at 19 cents, a figure considerably below the market quotation.

Receipts of apples yesterday were somewhat lighter than the day before, 5151 boxes. Most varieties were quite plentiful, Jonathans in particular. Persimmons are coming in pretty freely and are bringing 7 to 8 cents a pound. Cranberries packed in cartons are on the market for the first time, and are quoted at $5.25 a case. Two cars of bananas came in yesterday and two are on the way. Receipts of bananas are pretty heavy this week. Blackberries are very scarce and what few are on the market bring about 9 cents a box. Good pomegranates can be bought for $1.25 to $1.50 a box, or about 4 cents a pound. Fifty crates of fine pineapples came in. Oranges are firmer.

Sweet potatoes were a little weaker and were quoted down to $1.25 a sack in some instances. The price, however, averaged between $1.35 and $1.50. Tomatoes were about firm. Beans and peas were a little more in evidence, and good stock was selling around 4 cents a pound. Lettuce was weaker and was selling as low as 65 cents, but the average price was somewhat higher. Receipts of beans were 2554 sacks, and 3965 sacks of potatoes came in.

Egyptian corn is quoted down to $2, and feed meal and oil cake are selling 25 cents cheaper. Whole corn in 100-pound sacks is quoted at $1.85.

Prices Current.

EGGS—Ranch, candled, 50; fresh ranch, case count, 46; seconds, 37; pullets, 31; eastern eggs, 38; Kansas-Nebraska, 35; Petaluma-Santa Rosa storage, 34; eastern storage, 29@30; Kansas-Nebraska storage, 29@30.

BUTTER—Creamery extras, 36 per lb.; creamery firsts, 33½.

CHEESE — Northern fresh, 18; eastern, daisies, 21; eastern twin, 19½; Longhorn, 21; singles, 19½; cheddars, 21½; Tillamook daisies, 19; imported Swiss, 35; Dom. Swiss block, 23; wheel, 23; Limburger, 17@22; cream brick, 22@22; Edam, 8.50 @10.50; Sierra, 1.10 per box; Neufchatel, 1.00 per box; camembert, 1.25 per box; Canada cream, 1.00@1.30 per box; Roquefort, 45; German breakfast, 1.10.

BEANS—Pink, No. 1, 4.75@4.85; Lady Washington, No. 1, 5.00; small white, No. 1, 4.87½ @5.25; Limas, No. 1, 5.75@6.25; black eyes, 4.00; lentils, 4.50@7.00; Garvanzas, 4.50; Mexican reds, 4.50; Bayous, 4.50@5.00.

DRIED FRUITS—Apples, evaporated, 7½@10; citron, fancy, 16; orange and lemon peel, 14@16; currants, imp., fancy, bulk recleaned, 10; fancy, 1-lb., 9@11; dates, packages, imported Fards, fancy, 6½, 10½@11; Fards, fancy, 12s, 11@12½; Golden, packages, 9½@11. Figs, black and white, 25s, 1.25@1.30; figs, white, 6-oz. packages, 50s, 1.50@1.60; 12 oz., 12s, 90; 10-oz., 50s, 85; 16-oz., cartons, 12s, 1.00. Peaches, 7@9. Prunes, 20-30, 15; 30-40, 9; 40-50, 8; 50-60, 7½@8; 60-70, 6½@7; 70-80, 6¼@ 6¾; 80-90, 5¾@6; 90-100, 5½@5¾ (when packed in 50-lb. boxes, 1¼c extra.) Apricots, 9½@11; nectarines, 12@12; pears, 10½@15; plums, 10.

RAISINS—Sultanas, bleached, 8@9; unbleached, 5½@7½; seeded, 5½@6 for 16-oz. pkgs. 4⅞@5 for 12-oz. pkgs.; London layers, 2-crown, 1.10; 3-crown, 1.25; 4-crown, 1.75; 5-crown, 2.25; 6-crown, 2.50; loose muscatels, 2-crown, 4½; 3-crown, 4¾; 4-crown, 6¾.

NUTS—New almonds, fancy IXL, 15½@17; Brazil, 13@16; filberts, large, new crop, 15; pecans, large, 18; pine nuts, 15; peanuts, California raw, 5@6½; eastern, 7@7½; Japan, 6@6½. Rice corn, 4.50. Cocoanuts, 1.00 per doz. Walnuts, No. 1, Assn., 15@16; budded walnuts, 17@18; unbleached walnuts, 16@18½.

HONEY — Comb, fancy water white, 17; white, 15; light amber, 14; extracted, light amber, 8; water white, 10; white, 9; beeswax, 30 per lb.

CITRUS FRUITS—Valencias, 3.00@3.50; lemons, 4.00@5.00; unpacked stock, 2.00@2.50; seedling grapefruit, 2.50@3.00; seedless grapefruit, 3.00@4.50; limes, 75@1.00 per 100.

FRESH FRUITS — Bellefleurs, 70@1.10; McIntosh Reds, 1.65@1.70; Skinner seedlings, 1.00 @1.25; Grimes Golden, 1.65; Greenings, 1.25; Gano, 90@1.15; Ben Davis, 90@1.10; White Winter Pearmains, 75@1.25; Red Pearmains, 50@75; Y. N. Pippins, 85@ 1.10; Spitzenbergs, 1.50@1.75; Jonathans, 1.35@ 1.60; bananas, 4@4½ lb.; pineapples, 6@7; watermelons, 1¼@2 per lb.; figs, box, 40@1.50; peaches, 65@1.25; grapes, crates, Malagas, 50@ 60; Muscatel, 70@90; Cornichon, 85@1.00; black Hamburg, 60@90; black Morocco, 60@75; Tokay, 1.00@1.25; plums, Italian prunes, 1.00@1.50; Green Gage, 90@1.00; Hungarian, 90@1.15; Kelsey, 90@1.10; Bartlett pears, 4@6 lb.; quinces, 90@1.10 per lug box; cantaloupes, small local, 1.00; large, 1.75@2.25; casabas, 1.75@2.00 crate; winter melon, 1.75@2.25; cranberries, 9.00@10.00 a barrel; in cartons, 5.25 case; fresh dates, 20@25 per lb.; guavas, 4@6 lb.; pomegranates, 4@6 lb.; persimmons, 7@8 lb.

ONIONS AND CHILI — Strings, 11@12½; loose, 9½@12; Mexican black, 21; chiltepines, 25 lb.; ground chili, 10; Japanese, 16; green chili, 15; chicken chile, 6½; corn husks, 8@ 10. Onions, red northern, 1.00 box; northern Yellow Danvers, 75@1.00; Australian Brown, northern, 85@1.00; white wax, 1.00@1.15 sack; Silverskins, 1.50 cwt.; garlic, 5@7.

BERRIES—Strawberries, 5@8 per basket; blackberries, 8@9.

POTATOES—Local potatoes, 80@1.10 sack; Highlands, 90@1.15; Oregon potatoes, 1.10@1.15; sweet potatoes, 1¼@1½ per lb.; Salinas potatoes, 1.65; Lompoc potatoes, 1.65.

GREEN VEGETABLES—Beets, 75@1.25 sack; carrots, 80@90 a sack; parsley, 15@20 per doz.; turnips, 75@1.25 a sack; peas, 3@5½; spinach, 15@20; cabbage, 65@1.00 sack; green onions, 15@20 per doz.; leeks, 40 per doz.; lettuce, com., 60@1.25 per crate; parsnips, 1¼ per lb.; celery, 1.50@2.25 a crate; hothouse mushrooms, 60@1.00 per lb.; artichokes, 90@1.25 per doz.; bell peppers, 2@5; green chile, 4@5; rhubarb, winter crimson, 1.10@1.25; strawberry rhubarb, 85@1.25; cucumbers, 40@60 box; horseradish, 10@12; tomatoes, box, 35@75; wax beans, 3@4; green beans, 3@4; Lima beans, 2½@4 lb.; summer squash, 35@75; Hubbard squash, 1@1¼ per lb.; green corn, 25@50 box; cauliflower, 1.00@1.50 doz.; pickles, 1.00@1.25; eggplant, 4@6 lb.

POULTRY—Dealer buys from producer: Broilers, 24@26; fryers, 17; roasters, 17; young cocks, 8@9; old cocks, 8; hens, 15@18; young turkeys, 19@22; old turkeys, 20@22; ducks, 13@16; geese, 12; squab, pigeons, dozen, 2.50; fresh dressed turks, 20@22; ducks, 10@12; geese, 15; squabs, $1.75 per doz. Frozen, dealers wholesale prices: Fowls, 18@19; roosters, 25; fryers, 24; broilers, 30@32; ducks, 22; geese, 26; turkeys, 28@29; turkeys (old Toms.) 21.

GRAIN AND FEED—Per 100 lbs. Alfalfa meals, 1.25; bone, granulated, 2.65; bone meal, 2.65; blood meal, 3.35; XXXX beef scraps, 3.10; barley, rolled, 1.75; seed barley, 1.50; charcoal, 2.10; XXXX chick feed, 2.70; do., bale of 20 5-lb. bags, 2.30; do., bale of corn, eastern, white, 2.25; corn, small yellow, 2.10; whole large yellow corn, 2.05; Kaffir corn, 2.15; Egyptian corn, 2.00; Yellow Dent, 2.00; corn, 100 lbs., 1.95; corn, cracked, 2.00; XXXX Dry Mash (a superior egg food,) per 50-lb. sacks, 2.00; grit, granite, 80; millet, 2.75; oilcake meal, 2.65; red feed oats, 2.00; white feed oats, 3.00; rolled oats, 1.95; feed meal, 2.05; cheap oats, 1.50; California clam shell, 50; do., white clam, 60; do., hard eastern oyster, 1.15; Scratch Feed, 2.30; bran, 1.60; shorts, 1.85; No. 1 wheat, 1.85; wheat, 100-lb. sacks, 1.90; wheat, cracked, 100-lb. sacks, 2.00; middlings, 1.85; Milo maize, 1.90; linseed oil cake meal, ton, 42.00@ 43.50; cocoanut cake or meal, ton, 27.00@28.00.

FLOUR—Per bbl. Capitol, made of No. 1 hard and California wheat, blended, 5.80; Aurora, 5.00; Trophy, 4.40; No. 1 hard bakers' made of hard wheat only, 6.00; Capitol Bakers' Extra Hard and Cal. Wheat Blended, 5.50; Our Giant (bakers',) 5.20; Eclipse, 4.80; L. A. 4x Standard blended, 6.00; L. A. 4x Pastry, 5.40; L. A. 4x Pastry Bakers, 4.80; extras, 5.50; Purity blended, 5.70; Our Giant (Bakers',) 5.20; Eclipse, 5.00; 4.40, (Flour in ¼ sacks, 20c per bbl. higher.) Globe, 6.00; A1, 5.60; Silver Star, 4.70; XXX, 4.00; Sperry, 4.80; Drifted Snow, 5.80; Port Costa, 5.80; Golden Monarch, 6.20; La Pina, 5.20; Blue Bird, 4.40; Semolino, 6.60; Golden Rod, 4.40; Sperry's Ks., 6.40; Big Loaf, 5.80; Angelus Bakers', 5.00; Bell Brand, 4.90; Bakers' pastry, 4.60.

MEALS—Per 100 lbs.	5-lb. S'ks.	10-lb. S'ks.	25-lb. S'ks.	50-lb. S'ks.
Graham flour	3.40	3.30	3.15	3.10
Buckwheat flour	4.75	4.55	4.50	4.45
Rye flour or meal	3.20	4.00	3.25	3.90
Cornmeal, W. & Y.	3.20	4.00	3.25	3.90
Oatmeal, Steel Cut	5.70	5.50	5.45	5.40
Oatmeal, ground	5.70	5.50	5.45	5.40
Hominy, large or small	4.60	4.40	4.35	4.30
Cracked wheat	4.15	4.00	3.95	3.90
Entire wheat flour	3.50	3.30	3.25	3.20
Pearl barley	7.40	7.20	7.15	7.10
Split peas, yellow	5.20	6.00	5.95	5.90
Split peas, green	6.40	6.20	6.15	6.10
Farina	5.20	4.00	3.95	3.90
Nutri Germ	4.80	4.60	4.55	4.50

SUGAR—Prices quoted below are for Los Angeles city. Pomona city list is 7½c higher. Pomona country list is 5c higher. Colton city list is 20c higher. Colton country list is 17½c higher. Prices are based on sacks. Bbls. add 10c; ½ bbls., 25c and boxes 10c per 100 lbs. All prices are net cash less 25 cents cwt., 15 days. Beet gran., 5.65; standard cane, 5.75; standard berry, 5.75; Cube (sacks,) 6.00; Cube (25-lb. boxes,) 6.50; Candy, gran., 5.85; Powdered, 5.85; Con. A, 5.75; Extra C, 5.25; Golden C, 5.15; D, 5.05; Dominoes, 5s, 9.95; Dominoes, 2s, 10.45; Superior, 7x powdered, bbls., 6.50; Superior, 7x powdered, ½ bbls., 6.65; Superior, 7x powdered, 50-lb. boxes, 7.00; Superior, 7x bar, bbls., 6.80; Superior, 7x bar, ½ bbls., 7.05; Superior, 7x bar, 25-lb. tins, 8.60; Superior, 7x bar, 30-lb. boxes, 7.40.

HAY—(Baled.) Following are jobbing prices for hay. Producers receive 1.00 to 2.00 less than these prices:

Tame oat hay	$19.00	$22.00
Barley hay	17.00	20.00
Wheat hay	17.00	20.00
Alfalfa hay	15.50	17.50

LIVE STOCK—Based on delivered weights in Los Angeles (furnished by Hauser Packing Co.): Steers, 5½@7½; heifers, 4¼@5; cows, 4; calves, 5¼@6½; small calves, 7; milk calves, 7@7½; wethers, 5; ewes, 5; lambs, 10½@ 11½; hogs, 175-225, 7½@7¾; 225-300, 7@7¼.

BEEF—Steers, No. 1, 10½; steers, No. 2, 10; heifers, No. 1, 10; heifers, No. 2, 9½; hind quarters, No. 1 steer, 13½; hind quarters, No. 1, heifer, 12½@13½; fore quarter, beef, 8; full chucks, 6½; short chucks, 7; triangle, 8¼; plates, 6; rounds, 10@11; loins, No. 1, 18; No. 2 loins, 17; No. 1 ribs, 16; No. 2 ribs, 13; loin butt, 14; shanks, 3½; fillets, 30; tongues, 16; ox tails, 5 each.

MUTTON—Wethers, 11; ewes, 9½; yearlings, 11½; lamb, 12½.

SAUSAGE, ETC.—Bologna, 8½; bloodsaus, 8½; liverwurst, 8½; pork sausage, 12; Spanish, 11; garlic, 10; pork sausage, 12; Spanish, 12; ham sausage, 12½@13; minced ham, 13½; tongue loaf, 20; chile con carne, 10; sour head cheese, 10; beef sweetbreads, 5-lb. pails, 26; calves sweetbreads, 5-lb. pails, 70; pork tenders, 10-lb. pails, 30; pork loins, fancy, 10-12 avg., 7½; dressed hogs, 14; ham, 15½ lb.; bacon, 22½ lb.; lard, 15½ lb.

OIL LIST.

W. W. oil, iron bbls., drums and tank wagon	.09
Pearl oil, cases, 5s	.14
Astral oil, cases, 2-5s	.14
Elaine oil, cases, 2-5s	.18
Eocene oil, cases, 2-5s	.19
V. M. & P. naphtha, iron bbls., drums	.15
V. M. & P. naphtha, cases, 2-5s	.25
Red Crown gasoline, iron bbls., drums and tank wagons	.19
Red Crown gasoline, cases, 2-5s	.26
G. M. gasoline, in bbls.	.34½
G. M. gasoline, in cases	.42
Engine distillate, iron bbls., drums and tank wagons	.10
Engine distillate, cases, 2-5s	.17½
Turpentine, in cases	.64
Turpentine, 10-case lots	.64
Turpentine, iron bbls., (50 gal.)	.57
Turpentine, iron bbls., (100 gal.)	.56
Linseed oil, raw, in 1 to 4-bbl. lots	.67
Linseed oil, boiled, in 1 to 4-bbl. lots	.69
Linseed oil, in 5 bbls. and over, raw	.66
Linseed oil, in 5 bbls. and over, boiled	.68
Linseed oil, cases, 5c per gal. higher.	
Aroturps, cases, 2-5s	.31
Aroturps, in iron bbls., 50-gal.	.24
Aroturps, in iron bbls., 100-gal.	.23
Aroturps, 10-case lots	.23

LOS ANGELES STOCK EXCHANGE.

Rice Ranch Suspends Dividends, and Stock Continues to Decline—Union Issues Active.

It was announced on the exchange yesterday that at a meeting of the board of directors of the Rice Ranch Oil Company, held Monday, the payment of dividends on the stock of the company was suspended until further notice. This is the reason assigned for the big decline in this issue during the past few days. There was a falling off in the price bid for the stock yesterday to 65 1-8 at the close. No sales were made, however, and very few have been consummated on the exchange during the decline.

The Union stocks, Union Oil and United Petroleum, were the chief traders. Fifty shares of Union Oil changed hands at 98.25, twenty-five at 98.00 and twenty at 98.12½. The issue showed strength. Fifty shares of United Petroleum sold at 98.25. Ten Associated Oil sold at 46.00; the stock was slightly weaker. United Oil declined a little, 1500 shares selling at 31½, and 1000 at 32. One hundred New Pennsylvania went at 52, and 1000 National Pacific at 2¾.

Los Angeles Athletic Club was the only industrial stock traded; 150 shares sold at 8.50. Two 1000.00 Pacific Light and Power bonds changed hands at 96½.

Consolidated Mines was strong again yesterday; 6000 shares sold at 5½.

DAILY EASTERN CITRUS MARKET QUOTATIONS.

[BY DIRECT WIRE TO THE TIMES.]

NEW YORK, BUREAU OF THE TIMES, Oct. 30. — [Exclusive Dispatch.] Thirteen cars Valencias and two cars lemons sold. Market generally lower on oranges, lower on lemons. Fair weather.

VALENCIAS.

	Avge.
Olive Heights, Growers Ft. Co.	$4.25
Plain Ends, Growers Ft. Co.	2.35
Regina, Growers Ft. Co.	2.65
Regent, Growers Ft. Co.	2.90
Old Mission, fy., Chapman	6.25
Old Mission, ch., Chapman	4.75
Golden Eagle, sd., Chapman	3.60
Lady Rowena, Chapman	2.60
Sky Blue	2.45
Sky Blue	2.40
Columbia, National O. Co.	3.15
Standard Orange Co.	1.65
Duquesne, Duquesne Ft. Co.	2.85
Fort Pitt, Duquesne Ft. Co.	2.50
Plain, Duquesne Ft. Co.	1.50
Aurora, ventilated, E. Peycke Co.	3.25
Juno, ventilated, E. Peycke Co.	3.10
Scepter, S.S. Ex.	5.70
Rooster, S.S. Ex.	4.00
Searchlight, S.S. Ex.	3.15
Carmencita, S. T. Ex.	4.05
Colombo, S.T. Ex.	2.55
Butterfly, Covina Ex.	2.90
Teal, Covina Ex.	2.35
Royal Knight, R.H. E. High.	2.55
Playmates, R.H. Ex.	1.70
Red C, Covina Ex.	2.75
Cougar, Covina Ex.	2.10
Umpire, S.A. Ex.	2.55
Athlete, S. A. Ex.	2.05

LEMONS.

Whittier, ventilated	$5.75
Pico, ventilated	5.25
Corona, ventilated	4.85
Mission Bells	4.55
Swan	5.10

Pittsburgh Market.

PITTSBURGH, Oct. 30.—[Exclusive Dispatch.] Three cars oranges, one car lemons sold. Weather favorable. Market strong on good stock lemons. Valencias easier.

VALENCIAS.

	Avge.
Squirrel, A.H. Prenda	$2.05
Spanish Girl, A.H. Prenda	2.15
S.S. Brand, S.S. McPherson	2.50
Circus, Sparr Ft. Co.	2.05
Crackshot, Sparr Ft. Co.	1.45
Prairie Chicken, A.H. Prenda	1.70
Searchlight, S.S. McPherson	3.45
Naralimo, Sparr Ft. Co.	2.95
Del Oro, Sparr Ft. Co.	1.90

LEMONS.

Palm Tree, A.H. Prenda	$4.50
Spanish Girl, A.H. Prenda	3.30
Purity, S.S. Tustin	3.25
Del Oro, Sparr Ft. Co.	2.90
Commercial, A.H. Prenda	3.75
Hillcrest, S.S. Tustin	3.90
Evergreen, S.S. Tustin	4.15

Cleveland Market.

CLEVELAND, Oct. 30.—[Exclusive Dispatch.] Two cars Valencias one car lemons sold. Prices low on Valencias on account quality of fruit. Market higher on lemons. Cold, cloudy.

VALENCIAS.

	Avge.
Sunlight, R.H. Redlands	$1.90
Summit	2.30
Halfmoon, R.H. Redlands	1.85

LEMONS.

Quail, O.K. Ex.	$5.65
Blue Jay, O.K. Ex.	5.05
Coyote, O.K. Ex.	5.65
Coyote, O.K. Ex.	6.05
Quail, O.K. Ex.	5.30

Philadelphia Market.

PHILADELPHIA, Oct. 30.—[Exclusive Dispatch.] Three cars Valencias and a part car lemons sold. Market steady on both oranges and lemons. Four cars Floridas sold. Oranges sold from $1.30 to $2.25. Grapefruit, $1.80 to $2.35. Market is declining.

VALENCIAS.

	Avge.
Rooster, S.S. McPherson	$3.65
S.S. Brand, S.S. McPherson	2.30
Pointer, A.C.G. Azusa	2.90
Searchlight, S.S. McPherson	2.95
Mt. Wilson, A.C.G. Lamanda Park	2.40
Azusa Heights, A.C.G. Azusa	2.15

LEMONS.

Growers, L.G. F.G.A.	$2.95

St. Louis Market.

ST. LOUIS, Oct. 30.—[Exclusive Dispatch.] Clear and cool. Market steady. One car Valencias sold.

VALENCIAS.

	Avge.
Searchlight, S.S. Orange	$3.00
S.S. Brand, S.S. Orange	2.60

Cincinnati Market.

CINCINNATI, Oct. 30.—[Exclusive Dispatch.] Cool. Market strong on Valencias; two cars sold.

VALENCIAS.

	Avge.
Quail, O.K. Ex.	$2.70
Old Mission, Chapman	2.95
Swallow, O.K. Ex.	2.10

Boston Market.

BOSTON, Oct. 30.—[Exclusive Dispatch.] Seven cars oranges sold. Clear and warm. The market is firm on good stock.

VALENCIAS.

Crafton, R.H. Mentone	$2.05
Lark, O.K. Ex.	1.20
Charter Oak, S.D. Ex. C. Oak	4.25
Fawn, S.D. Ex. C. Oak	1.75
Rooster, S.S. McPherson	3.80
Alta Cresta, A.H. Pachappa	5.50
Robusta, Q. A.H. Pachappa	4.25
Hobo, Q. A.H. Pachappa	3.10
Millcreek, R.H. Mentone	1.05
Glendora Home, A.C.G. Glen.	3.60
Hesperides, S.D. C. Oak	2.55
Chums, S.D. Ex. C. Oak	1.45
Searchlight, S.S. McPherson	3.00
Robusta, A.H. Pachappa	4.30
Hobo, A.H. Pachappa	3.30
Titus Ranch, fy., San Marino	1.65

VALENCIAS—HALVES.

Charter Oak	$2.00

Citrus Fruit Shipments.

	Oranges.	Lemons.	Tl.
Tuesday, Oct. 29.—	25	3	28
Total to date this season	30,266	5,944	36,210
Total to same date last season	36,808	6,745	43,553

METAL MARKETS

COPPER.

NEW YORK, Oct. 30.—[By A. P. Night Wire.] Standard Copper, quiet. Spot, 16.80@17.12; electrolytic, 17.62@17.87; Lake, 17.62@17.87; casting, 17.25@ 17.37.

LEAD.

NEW YORK, Oct. 30.—[By A. P. Night Wire.] Lead, easy. New York, 5.00.

SILVER.

NEW YORK, Oct. 30.—[By A. P. Night Wire.] Bar silver, 62⅞.

SAN FRANCISCO EXCHANGE.

General Weakness in Goldfield and Tonopah Issues—Many Selling Orders Yesterday.

[Special Service to The Times by E. F. Taylor, 118 West Fourth street, Los Angeles.]

SAN FRANCISCO, Oct. 30.—Goldfield stocks were weaker. Merger selling at 31 and 32. Jumbo Extension was off 2 and Consolidated lost 2½. Manhattan stocks were unchanged to a point weaker. In the Tonopah district Belmont lost 25 points, Jim Butler 2, North Star 2 and Tonopah Extension 5. Tonopah Merger sold at 81. In the outlying camps Nevada Hills sold at 1.47½. The Comstocks were weak. The output of the Tonopah mines last week was valued at $289,750, a decrease of $12,000 as compared with the week previous. The market was without special news today, except that there was a preponderance of selling orders.

Following are the closing bid and asked prices:

Goldfield District—	Bid.	Ask.		Bid.	Ask.
Booth	.06	.07	Con. Va.	.30	.31
B. Bull	.06	.07	Confid'e	.45	—
C. Mtn.	—	.03	Cholier	—	.04
C. O. D.	—	.09	Excheq'r	—	.04
Com. Fr.	.10	—	G. & C.	.02	.03
Daisy	.05	—	H. & N.	.14	—
Dia. B.B.	.05	—	Mex.	2.55	—
Florence	.70	—	Ophir	.42	.43
Gold. C.	2.52½	2.62½	Potosi	—	.05
Gold. K.	.04	.05	Savage	.10	—
Gt. Bend.	.02	.03	Sierra N.	.35	.36
Jumbo Ex.	.30	.31	Union	.60	.62
Lone Star.	.05	—	Tonopah District—		
Merger	.30	.32	Belmont	9.50	—
Oro	.02	.03	J. Butler	.61	.63
Red Hills.	.02	—	Midway	—	.48
Sand. K.	.02	—	Mont.	2.10	—
Spearh'd	.03	—	Miz. Ex.	.90	—
Silver Pick	.07	.08	McNam.	.21	—
Vernal	.08	.11	N. Star	.36	.37
Y. Tiger	.02	.03	Rescue	.19	.20
Manhattan District—			T. of N.	6.37½	—
Dexter	.03	.04	Ton. Ex.	2.50	2.55
G. Wedge.	.09	—	W. End	1.65	—
M. Cons.	.15	—	Bullfrog District—		
Min. Hills Cons.	—	.02	Mayflower Cons.	.01	.03
Mustang	—	.03	Other Districts—		
White Cap	.30	—	Pitts. S.P.	.86	—
M. Pgh.	.24	—	N. Hills	1.47½	1.52½
M. Glory	—	.04	E. Nest	—	.03
Cash Boy	.08	.09	Rnd. Mtn.	.38	—
Comstock District—					
Belcher	.24	—			

SAN FRANCISCO CLOSING STOCK AND BOND QUOTATIONS

[Furnished by Logan & Bryan, Members New York and Boston Stock Exchanges, Bradbury building, Los Angeles.]

SAN FRANCISCO, Oct. 30. — [Exclusive to The Times.] The closing quotations and sales on the Stock and Bond Exchange were as follows:

Miscellaneous Bonds—	Bid.	Asked.
Bay Counties Power Co. 5s	101½	102
Cal. Central Gas & Elec. 5s	.....	103⅝
City Electric Co. 5s	.....	80
Contra Costa Water Co. 5s	98½	.....
Hawaiian Com'l & S. 5s	102½	.....
L. A. Gas & Elec. Co. 5s	99⅝	.....
L. A. Gas & Elec. Corp. 5s	.....	99
Los Angeles Ry. Corp. 5s	107½	107½
Market Street Cable 6s	100	100⅝
Natomas Consol. of Cal. 6s	94½	.....
Northern Cal. Ry. 5s	107	.....
Oakland Transit Con. 5s	.....	103½
Oakland Traction Con. 5s	.....	91½
Oakland Traction Co. 5s	90½	91¼
Pacific Electric Ry. Co. 5s	104	.....
Pacific L. & P. Gtd. 5s	96⅝	97
Pacific Tel. & Tel. Co. 5s	99½	.....
People's Water Co. 5s	81	81½
Sac. Elec., Gas & Ry. 5s	102	.....
San Joaquin Light & P. 5s	99⅝	100
S. F. O. & S. J. 2nd Mtg. 5s	95¼	96½
S. P. R. R. Co. 1st Rfg. 4s	93⅝	93⅞
Valley Counties Power Co. 5s	100	101¼
Water Stocks—		
People's Water Co. pfd.	55½	.....
Spring Valley Water Co.	67½	62⅝
Insurance Stocks—		
Fireman's Fund	230	.....
Savings Banks—		
Mutual Savings Bk. ($30 pd.)	75	.....
Powder Stocks—		
Giant Consolidated Co.	100	.....
Sugar Stocks—		
Hawaiian Com'l & Sugar	40	41½
Hutchinson Sugar Plantation	18⅞	19⅛
Paauhau S. P. Co.	21	.....
Oil Stocks—		
Amalgamated Oil Co.	81	84
Associated Oil Co.	45⅞	46
Miscellaneous Stocks—		
Alaska Packers' Ass'n	91½	.....
Cal. Wine Ass'n pfd.	94	.....
Pacific Tel. & Tel. pfd.	99½	100¼

SALES—Morning session: 2 L. A. Ry. 5s at 107½; 12 Cal. Gas & Electric 5s at 93½; 11 Pacific Tel. & Tel. 5s at 99½; 13 Spring Valley Water 4s at 93½; 3 Natomas Cons. 6s at 94¼; 6 do. at 94⅜ cash; 2 San Joaquin Electric Power 5s at 100; 5 S. P. Ref. 4s at 93⅝; 6 G. W. Power 5s at 93⅝; 5 Pacific Light & Power 5s at 96⅝; 1 Market Street 6s at 100; 10 Alaska Packers at 91½; 30 Pacific Tel. pfd. at 100; 25 Oro Electric pfd. at 74; 10 People's Water pfd. at 55½; 50 Associated Oil at 46; 765 do. at 45⅞; 5 Alaska Packers at 91½; 25 do. at 92; 30 Paauhau at 21.

OIL STOCK QUOTATIONS. SAN FRANCISCO CLOSING PRICE

[BY DIRECT WIRE TO THE TIMES.]

SAN FRANCISCO, Oct. 30.—[Exclusive to The Times.] Closing bid and asked prices:

	Bid.	Ask.		Bid.	Ask.
Brooksh's	—	1.25	Sauer D.	1.50	—
Clarem't	.60	—	Sil. Tip.	.50	—
New Penn.	—	.55	S.W.&B.	.18	—
Premier	.40	.45	Turner	.75	—

SALES—100 S. W. & B. at 15.

NEW YORK COFFEE MARKET—.. .. ..

SAN FRANCISCO MARKETS. FRUIT, GRAIN AND PRODUCE.

[BY A. P. NIGHT WIRE TO THE TIMES.]

SAN FRANCISCO, Oct. 30.—Fruits—Fancy apples, 80; common, 40.

Berries—Strawberries, 4.00@6.00; huckleberries, 4@8; raspberries, 4.50@7.00; cranberries, 8.50@9.00.

Grapes—Ordinary, 35@75; Isabella, 75@1.00; Muscat, 40@65.

Pears—Common, 50; fancy, 75.

Plums—Common, 40; fancy, 65.

Pomegranites, 40@1.25.

Persimmons, 75@1.00.

Quinces, 40@1.25.

Oranges—Valencias, 2.00@4.00.

Mexican limes, 5.00@5.50.

Lemons — Common California, 2.00; fancy, 5.00.

Tropical fruits—Bananas, 75@1.50; pineapples, 1.50@2.50.

Flour—Family extras, 5.40@5.80; bakers' extras, 5.00@5.40; Oregon and Washington, 4.05@ 4.65.

Wheat—Shipping, 1.55@1.57½.

Barley—Feed, 1.50.

Oats—Red, 1.45@1.70; white, 1.50@1.55; black, 2.10@2.20.

Millstuffs—Middlings, 34.00@35.00; rolled barley, 31.00@32.00; oat groats, 4.50; rolled oats, 41.00@42.00.

Hay — Wheat, 23.50@24.00; wheat and oat, 20.00@22.00; oat, wild, 14.00@17.00; oat, tame, 17.00@21.00; barley, 15.00@18.00; alfalfa, 12.00 @14.50; straw, 35@65.

Receipts—Flour, 10,758; wheat, 1340; barley, 5510; oats, 735; beans, 4111; corn, 690; potatoes, 11,105; onions, 5300; bran, 150; middlings, 100; hay, 273; straw, 5; hides, 795; wine, 52,800.

Beans — Pink, 3.50@4.05; lima, 5.50@5.60; small white, 4.50@4.60; large white, 4.20@4.30.

Potatoes—Oregon Burbanks, 1.00@1.10; Salinas Burbank, 1.25@1.35; Merced Sweets, 1.25 @1.50.

Onions—Fancy, 45; common, 25.

Various—Green Peas, 6@12; string beans, 3 @6; egg plant, 50@1.00; green peppers, 25@65; tomatoes, 35@75; summer squash, 1.00@1.75; garlic, 2@3; cucumbers, 75@1.00.

Butter—Fancy Creamery, 33½; seconds, 32.

Cheese—New, 15½@18; Young Americas, 17 @18.

Eggs—Ranch, 51; store, 39.

Poultry—Roosters, old, 4.00; roosters, young, 5.50@6.00; broilers, small, 3.00@4.00; broilers, large, 4.00@4.50; fryers, 5.00@5.50; hens, 3.50@ 10.00; ducks, old, 4.00@5.00; ducks, young,

Drafts and Silver.

SAN FRANCISCO, Oct. 30.—[By A. P. Night Wire.] Silver bars, 62⅞; Mexican dollars, nominal; drafts, sight, 2½; do., telegraph, 5.

San Francisco Dairy Market.

SAN FRANCISCO, Oct. 30.—[By A. P. Night Wire.] Butter, fancy creamery, 33½; seconds, 32. Eggs, store, 39; fancy ranch, 51. Cheese, new, 15½@18; Young Americas, 17@18.

Callboard Sales.

SAN FRANCISCO, Oct. 30. — [By A. P. Night Wire.] Wheat, steady; no trading. Cash, 1.55@1.57½. Barley, steady; December, 1.51½; May, 1.51½; cash, 1.56. Corn, steady; western States yellow not quoted. Afternoon session: Wheat, steady, no trading. Barley, steady; December, 1.50; May, 1.50 bid, 1.50½ asked.

General Eastern.

WHEAT TAKES DECIDED DROP.

RUSSO-AUSTRO UNDERSTANDING HELPS BEARS.

Although Chicago Grain Market Close Is Steady, Quotations Are Over a Cent Lower Than Afternoon Before—Corn Sells at Lowest Price of Season.

[BY A. P. NIGHT WIRE TO THE TIMES.]

CHICAGO, Oct. 30.—More courage developed today on the selling side of the wheat market than had been witnessed in some time. An understanding between Russia and Austria relative to the Turkish war gave the bears an advantage. Accordingly the market though steady at the close, finished ½@⅝ to 1@1⅛ under last night. December wheat ranged from 90⅞@91 to 91⅝, with last sales 1@1⅛ net lower at 91@91⅛. Corn for October delivery sold at the lowest price of the season and closed easy ⅝ down at 51⅝@52. Oats finished at 32@32⅛. Provisions in the end stood 7½ to 25 above last night.

Cash quotations were as follows: Flour, steady. Rye, No. 2, 62½. Barley, feed or mixing, 48@53; fair to choice malting, 59@72. Timothy seed, 3.00@4.00. Clover seed, 13.00@ 18.00. Mess pork, 16.12@16.25. Lard (in tierces), 1087½@10.90. Short ribs (loose), 10.25@10.75.

Grain Statistics.

CHICAGO, Oct. 30.—[By A. P. Night Wire.] Total clearances of wheat and flour were equal to 116,000 bushels. Primary receipts were 2,447,000 bushels, compared with 1,677,000 bushels the corresponding day a year ago. The world's visible supply, as shown by Bradstreet's, increased 12,020,000 bushels. Estimated receipts for tomorrow: Wheat 78 cars; corn, 117 cars; oats, 250 cars; hogs, 18,000 head.

Chicago Dairy Market.

CHICAGO, Oct. 30.—[By A. P. Night Wire.] Butter, steady; creameries, 24½@29; dairies, 23½@27. Eggs, firm; receipts, 3313 cases; at mark, cases included, 19@20; ordinary firsts, 21½; firsts, 24½. Cheese, unsettled; daisies, 17⅛@17⅜; twins, 16⅝@17; Young Americas, 17⅛@17⅜; long horns, 16⅝@17.

Chicago Live Stock Market.

CHICAGO, Oct. 30.—[By A. P. Night Wire.] Cattle, receipts, 17,000; market, steady to shade off; beeves, 5.30@11.00; Texas steers, 4.35@5.65; western steers, 5.50@9.25; stockers and feeders, 4.25@7.50; cows and heifers, 2.70@ 7.25; calves, 6.50@10.50. Hogs, receipts, 22,000; market, slow, 10@15 lower; light, 7.00@7.75; mixed, 7.35@7.85; heavy, 7.05@7.85; rough, 7.00 @7.20; pigs, 4.25@6.85; bulk of sales, 7.45@7.75. Sheep, receipts, 32,000; market steady; native, 2.40@4.50; western, 3.50@4.50; yearlings, 4.30@ 5.65; lambs, native, 5.00@7.50; western, 5.25@ 7.00.

Chicago Closing Figures.

CHICAGO, Oct. 30.—[By A. P. Night Wire.] Closing prices: Wheat, December, 91⅛; May, 96⅛@96⅜. Corn, October, 55½; December, 51⅞ @52; May, 51⅜. Oats, December, 32@32⅛; May, 34. Pork, October, 16.00; January, 18.30; May, 18.22. Lard, October, 10.87; January, 10.62; May, 10.25. Short ribs, October, 10.60; January, 9.92; May, 9.75. Cash corn, No. 2, 59@59½; do., white, 59½; do., yellow, 59@59½; No. 3, 57½@58½; do., white, 58½@59; do., yellow, 58@59; No. 4, new, 52; old, 57@57½; No. 4, white, 57½@58; do., yellow, 57½@58. No. 2, rye, 68½. Barley, 50@73. Timothy, 3.00@4.00. Clover seed, 13.00@18.00.

CHICAGO GRAIN MARKET.

[Furnished by E. F. Hutton & Co., Members New York Stock Exchange, 118 West Fourth street, Los Angeles.]

CHICAGO, Oct. 30.—Opening, high, low and closing grain and provisions:

	Open.	High.	Low.	Close.
Wheat—				
December	.91½	.91⅝	.90⅞	*.91
May	.96⅞	.96⅞	.96⅛	.96⅜
July	.93	.93	.92½	.92⅝
Corn—				
December	.52⅛	.52⅜	.51⅝	*.51⅞
May	.51⅞	.51⅞	.51⅜	*.51⅜
July	.52¼	.52¼	.52	.52⅛
Oats—				
December	.32½	.32½	.32	**.32
May	.34⅛	.34⅛	.34	*.34
July	.34	.34	.34	.34
Pork—				
October	16.25	16.25	16.00	16.00
January	18.25	18.60	18.25	18.30
May	18.07	18.25	18.07	18.22
Lard—				
October	10.75	10.87	10.75	10.87
January	10.52	10.65	10.52	*10.62
May	10.17	10.27	10.17	*10.25
Ribs—				
October	10.50	10.60	10.50	10.60
January	9.87	9.97	9.87	*9.92
May	9.65	9.77	9.65	**9.75

*Bid. **Asked.

Liverpool Wheat Market.

LIVERPOOL, Oct. 30.—[By A. P. Night Wire.] Close: Wheat, spot steady; October, 7s 9⅛d; December, 7s 8d; March, 7s 7d.

California Dried Fruit.

NEW YORK, Oct. 30.—[By A. P. Night Wire.] Evaporated apples, dull. Prunes, firm. Apricots, inactive. Peaches, quiet. Raisins, dull.

Portland Wheat Market.

PORTLAND (Or.) Oct. 30.—[By A. P. Night Wire.] Wheat, track prices: Club, 78; blue stem, 81@82; forty-fold, 78@79; red Russian, 76; valley, 79.

St. Louis Wool Market.

ST. LOUIS, Oct. 30.—[By A. P. Night Wire.] Wool, steady; medium grades, combing and clothing, 25½@26; light fine, 19@21; heavy fine, 13@15; tub washed, 27@36.

New York Dairy Market.

NEW YORK, Oct. 30. — [By A. P. Night Wire.] Butter, firm; creamery extras, 32; firsts, 29@31. Cheese, quiet and unchanged. Eggs, firm; fresh gathered extras, 34@37.

New York General Market.

NEW YORK, Oct. 30.—[By A. P. Night Wire.] Wheat, spot, weak; December, 98 3-16; May, 1.02⅝. Petroleum, steady. Hops, dull. Hides and wool quiet. Raw sugar, steady; muscovado, 89 test, 3.55; centrifugal, 96 test, 4.05; molasses, 89 test, 3.30; refined steady.

New York Money Market.

NEW YORK, Oct. 30.—[By A. P. Night Wire.] Money on call strong, 5½@6 per cent.; ruling rate, 5¾; closing bid, 5½; offered at 5¾. Time loans strong; sixty days, 5¾@6 per cent.; ninety days, 6; six months, 5½@6 per cent. Close: Prime mercantile paper, 6 per cent. Sterling exchange steady with actual business in bankers' bills at 4.81¾ for sixty-day bills and at 4.85 9-10 for demand. Commercial bills, 4.81. Bar silver, 62⅞. Mexican dollars, 48½. Government bonds steady; railroad bonds heavy.

New York Metal Market.

NEW YORK, Oct. 30.—[By A. P. Night Wire.] Copper, quiet; November, 16.87@17.12; December, 16.75@17.00; electrolytic, lake, 17.62 @17.87; castings, 17.25@17.37. Tin, dull; spot, to November, 50.00 to 50.50. Lead, quiet; offered at 5.00. Spelter quiet; 7.35@7.45. Antimony, steady; Cookson's, 10.50. Iron firm, No. 1 southern, 18.75@19.25; No. 1 southern soft, 18.50@19.00.

Treasury Statement.

WASHINGTON, Oct. 30.—[By A. P. Night Wire.] The condition of the United States treasury at the beginning of business today was: Working balance, $95,896,538. In banks and Philippine treasury, $31,561,557. Total of general fund, $140,446,967. Receipts yesterday, $1,955,486. Disbursements, $1,304,971. Deficit this fiscal year, $4,787,384, as against a deficit of $19,758,006 last year. The figures for receipts, disbursements and deficit exclude Panama Canal and public debt transactions.

New York Cotton Market.

[Furnished by E. F. Hutton & Co., Members New York Stock Exchange, 118 West Fourth street, Los Angeles.]

NEW YORK, Oct. 30.—After reacting about 15 points from yesterday's high, the cotton market turned strong on buying, inspired by Neill Brothers' estimate of 13,970,000 bales, and advanced about 25 points. The supply of contracts was not sufficient at any time to meet the competition between purchasers and extensive buying of shorts to cover. The South sent telegrams telling of an enormous spot business, with a large inquiry for shipments up to next July. The market appears to have turned from a bear to a genuine bull market, without the majority of trade appreciating the fact, and while there was some selling during the last half hour for a reaction, it looks like much higher prices before any turn of importance.

Copper arrivals at New York, 1100 tons. Exports this month, 22,561 tons. London copper, dull; spot, £74 15s; futures, £75 1s 6d. London tin, quiet; spot, £229; futures, £229 15s. Local exchange sales of lead, 50,000 pounds. London lead, £19 5s. London spelter, £27 7s 6d. Iron—Cleveland warrants, 68s 7½ in London.

Following is range of quotations today:

Option—	Open.	High.	Low.	Bid.	Ask.
January	10.93	11.13	10.93	11.13	11.14
February				11.19	11.21
March	11.09	11.24	11.02	11.27	11.29
May	11.13	11.28	11.05	11.32	11.33
June				11.31	11.32
July	11.17	11.38	11.08	11.32	11.34
August	11.25	11.24	11.24	11.24	.....
September	10.89	11.30	10.80	11.06	11.07
October	10.56	10.85	10.56	10.82	10.84
November	.....	.....	.....	10.92	10.94
December	10.94	11.13	10.80	11.06	11.10

Middlings—11.55.

New York Coffee Market.

[Furnished by E. F. Hutton & Co., Members New York Stock Exchange, 118 West Fourth street, Los Angeles.]

NEW YORK, Oct. 30.—Following were the closing bid and asked quotations:

December	13.89@14.00	August	14.12@14.15
January	13.90@13.95	March	14.16@14.17
March	14.09@14.10	July	14.18@14.20
		September	14.20@14.21

To Net 7% Interest
City of Los Angeles Street Improvement [illegible] asphalt paving of
Pasadena Avenue
Absolute first lien and tax exempt. Security [illegible]
Elliott & Horne Company
325 W. Third St., Los Angeles.

LOGAN & BRYAN
Bankers and Brokers.
STOCKS, BONDS, GRAIN, PROVISIONS, COTTON [illegible]
Members all Leading Exchanges.
LOS ANGELES OFFICE, BRADBURY BLDG.
L. N. STOTT, Manager.
Sunset Main 5410.

E. F. HUTTON & COMPANY
Home 10566. 118 WEST FOURTH STREET.
Operating the only direct private wire to Chicago and New York from the Coast. Our service unparalleled.
WE ALWAYS LEAD—NEVER FOLLOW.
Members New York Stock, Cotton and Coffee Exchanges, Chicago Board of Trade
B. E. BURNS, Manager. B. F. TAYLOR, Asst. Manager.

Wm. R. Staats Co. Dealers in Municipal & Corporation Bonds
Also Execute Commission Orders in Listed Securities
LOS ANGELES 105 W. 4th St. SAN FRANCISCO 405 Montgomery St.

J. J. Doran Company
STOCKS AND BONDS We Buy and Sell
119 West Fourth Street. Phone Main [illegible]

CLEARING HOUSE BANKS

NAME.	OFFICERS.
Citizens' National Bank S.W. Cor. Third and Main	A. J. WATERS, Pres. E. T. PETTIGREW, Cashier.
Farmers & Merchants' Nat. Bank Cor. Fourth and Main	I. W. HELLMAN, Pres. V. H. ROSSETTI, Cash'r.
Central National Bank S.E. Cor. Fourth and Broadway	S. F. ZOMBRO, Pres. J. B. GIST, Cashier.
National Bank of California N.E. Cor. Fourth and Spring	J. E. FISHBURN, Pres. H. S. McKEE, Cashier.
First National Bank S.E. Cor. Second and Spring	J. M. ELLIOTT, Pres. W. T. S. HAMMOND, Cashier.
Merchants' National Bank S.E. Cor. Third and Spring	W. H. HOLLIDAY, Pres. J. H. RAMBOZ, Cashier.

TRUST COMPANIES.

SECURITY TRUST & SAVINGS BANK
SAVINGS—COMMERCIAL—TRUST
OLDEST AND LARGEST IN THE SOUTHWEST
RESOURCES OVER $47,000,000.00
CAPITAL AND [illegible]
SECURITY BUILDING Spring at Fifth

MERCHANTS BANK AND TRUST
207-09-11 S. BROADWAY

TITLE INSURANCE AND TRUST CO.
N.E. CORNER OF FIFTH AND SPRING STS.
Issues Policies of Title Insurance and Guarantees of Title. [illegible]
the COMBINED ASSETS of all Other Title Companies in [illegible]

6% FIRST MORTGAGE BONDS—Security more than [illegible] the whole issue. Annual net income nearly [illegible] the annual interest which nets the buyer [illegible]
THE WHITCOMB CO., 422 Realty Bldg., Sixth and [illegible]

German-American Trust & Savings Bank
Spring and Fourth Streets

New Location. LOS ANGELES TRUST AND SAVINGS BANK

Ford, Bacon & [illegible] Engineers
COMPREHENSIVE [illegible] ON PUBLIC [illegible]
NEW YORK

"Jasper," in Leslie's: "You will get a better [illegible] money by buying [illegible] to which investors [illegible] come are now [illegible] bers than ever before [illegible] to net 6 to 7 per cent. [illegible] pany of California [illegible] Building.

4% Interest Paid [illegible]

American [illegible]
N. E. Corner [illegible]
Resources [illegible]

Security [illegible]
Members of Los Angeles [illegible]

Our FREE Booklet, THE SECRET OF SUCCESS, tells of the LARGE PROFITS made in Subdivisions, and in Building Bungalows; of our assets, $1,875,000; of our Real Estate, $1,600,000; of our $140,000 yearly income from rentals alone; of 12 per cent. dividends a year on par PAID Aug. 28, 1912. NEXT dividend will be declared Nov. 28, 1912. Buy NOW and PARTICIPATE in it. Our Booklet tells how YOU may become PART OWNER of OUR BUSINESS. Call or clip out coupon and send TODAY for FREE Booklet. Office Open Evenings. Conservative Investment Co., 408 West Sixth St. A2043—Main 2043.—[Adv.

CONSERVATIVE INVESTMENT CO., 408 W. 6th St., Los Angeles.
Gentlemen — Please send FREE your Booklet, THE SECRET OF SUCCESS.
Name ....
Street ....
City ....
State .... Times 10-31-12

Business: Shipping, Mines and Stocks.

THE WEATHER.

LOCAL OFFICE, U. S. WEATHER BUREAU, Los Angeles, Oct. 30.—[Reported by Joseph A. Carpenter, Local Forecaster.] At 5 o'clock a.m. the barometer registered 29.97; at 5 o'clock p.m. 29.88. Thermometer for the corresponding hours showed 54 deg. and 62 deg. Relative humidity, 5 a.m., 91 per cent.; 5 p.m., 45 per cent. Wind, 5 a.m., northeast, velocity 6 miles; wind, West, 5 p.m., northeast, velocity 8 miles; maximum velocity 7 miles. Highest temperature, 72 deg.; lowest, 52 deg. Rainfall for 24 hours, .01 of an inch. Barometer reduced to sea level.

WEATHER CONDITIONS.—The pressure is rising throughout the United States, except over Arizona and Colorado, where a well-defined low area is forming. General, but light, precipitation (mostly in the form of snow) occurred over the northern half of the country. The heaviest precipitation, .52 of an inch, fell at Salt Lake. Freezing temperatures are reported throughout the West, except on the immediate Pacific Coast, where it is slightly warmer. The southwestern area of high pressure will give cloudy weather to Los Angeles and vicinity Thursday morning.

COMPARATIVE TEMPERATURES.

	Max.	Min.	Mean.
Boston	72	48	60
Washington	74	50	64
Chicago	60	54	58
Pittsburg	66	50	58
Cincinnati	68	54	61
St. Louis	74	44	60
Los Angeles	73	52	62
New York	70	57	64
Buffalo	63	46	57
Kansas City	68	24	52
St. Paul	60	24	52
Salt Lake City	62	36	49
Jacksonville	84	72	78
Galveston	78	58	68

LOCAL FORECAST.

For Los Angeles and vicinity: Fair Thursday; light westerly winds.

Coastwise south of mouth of Tehachepi: Fair Thursday.

STATE FORECAST.

SAN FRANCISCO, Oct. 30.—Forecast; San Francisco and vicinity: Fair Thursday; moderate temperature; light northeast wind.

Sacramento Valley: Fair Thursday; moderate temperature; light north wind.

San Joaquin Valley: Fair Thursday; somewhat warmer; light north winds.

Southern California: Fair Thursday; moderate south wind.

Arizona: Fair Thursday and Friday.

YUMA (Ariz.) Oct. 30.—[Exclusive Dispatch from the U. S. Reclamation Service.] Gauge height Colorado River, 37.50 feet.

SHIPPING.

PORT SAN PEDRO, LOS ANGELES.

ARRIVED—WEDNESDAY, OCT. 30.

Steamer George W. Elder, Capt. Thompson, from San Diego.

Steamer Daphne, Capt. Lunstedt, five days from Willapa Harbor.

Steamer William H. Murphy, Capt. Corsiglia, three days from Eureka.

Steamer Lakme, Capt. Malmgren, three days from Eureka.

Steamer Newsboy, Capt. Knudsen, out five days from Gray's Harbor, via San Francisco.

Steamer Argyll, Capt. Curtis, from Port of Los Angeles, via San Diego.

Steamer Governor, Capt. Cousins, for San Diego.

Steamer Helene, Capt. Anderson, for Willapa Harbor, via Santa Barbara.

Steamer Newsboy, Capt. Langlas, for Coquille River, via Redondo Beach.

Steamer Elder, Capt. Thompson, for Portland, via San Francisco.

Steamer Lakme, Capt. Anderson, for Grays Harbor, in ballast.

Steamer Whittier, Capt. Seamens, for San Pedro.

Steamer Charles H. Wilson, Capt. Bressen, for Long Beach.

IN PORT.

Steamer Saginaw, E. K. Wood wharf.

Steamer William H. Murphy, Pac. L. Co.

Steamer Lakme, Consol. L. Co. wharf.

Steamer Yale, Pac. Nav. Co. wharf.

Steamer Governor, S. P. wharf.

Steamer Stockton Magician, Outer Harbor dock.

Steamer Harvard, Vermont wharf.

Steamer George W. Prentiss, Ham. L. Co. wharf.

TO SAIL—THURSDAY, OCT. 31.

Steamer Governor, Capt. Cousins, for Puget Sound, via San Francisco.

Steamer Yale, Capt. McFarland, for San Francisco.

Steamer Harvard, Capt. Jepsen, for San Pedro.

Steamer Santa Clara, Capt. Jansen, for San Pedro and way ports.

TO SAIL—FRIDAY, NOV. 1.

Steamer Harvard, Capt. Jepsen, for San Francisco.

Steamer Norwood, Capt. Martin, for Gray's Harbor, via San Francisco.

ON WAY TO THIS PORT.

Steamer Despatch, from Eureka.

Steamer Newsboy, from Eureka.

Steamer Helen Dow, from Greenwood.

Steamer Newburg, from Marshfield.

Steamer Carmel, from Aberdeen.

Steamer Rose City, from Portland, via San Francisco.

Steamer Doris, from South Bend.

Steamer Raymond, from Willapa Harbor.

Steamer H. Leggett, from Aberdeen, via San Francisco.

Steamer Chehalis, from Gray's Harbor, via San Pedro.

Steamer Bear, from Eureka.

Steamer St. Helens, from Rainier.

Steamer Katherine, from Eureka.

Steamer Elmore, from Raymond.

Steamer Annie M. Campbell, from Honolulu.

Steamer Santa, from Umpqua River.

Steamer Albert, from Bellingham.

Steamer W. F. Jewett, from Columbia River.

Steamer Eureka, from Aberdeen.

SAILED FROM FOREIGN PORTS.

Steamer Arabian, from Copenhagen, sailed Sept. 2.

Steamer Statesman, at Antwerp, sailed Sept. 7.

Steamer Schiedam, sailed from Montreal, July 31, via Antwerp, for Rotterdam.

Steamer Montrose, at Antwerp, loading for Boston.

Steamer Crown of Cordova, sailed from Liverpool, Sept. 19, for Portland.

Steamer Pennsylvania, from Salloo, Panama, Sept. 23.

Steamer Seine, sailed from Antwerp, Sept. 27.

Steamer Kina, at Copenhagen, loading for Portland.

Steamer Craftsman, sailed from Antwerp, Oct. 12.

HIGH TABLE FOR SAN PEDRO.

	High.	Low.
Oct. 31	1:11 a.m.	8:22 a.m.
	1:36 p.m.	8:37 p.m.
Nov. 1	2:16 a.m.	8:57 a.m.
	2:11 p.m.	9:35 p.m.
" 2	3:31 a.m.	10:35 a.m.
	3:06 p.m.	10:57 p.m.
" 3	4:56 a.m.	11:57 a.m.
	4:06 p.m.	11:17 p.m.
" 4	6:16 a.m.	10:38 a.m.
	5:01 p.m.	
" 5	6:51 a.m.	11:22 a.m.
	5:51 p.m.	
" 6	7:21 a.m.	12:02 a.m.
	6:36 p.m.	
" 7	7:29 a.m.	1:11 p.m.

PORT ITEMS.

The Pacific Coast Company's steamer George W. Elder will depart tonight from San Diego and will take passengers and additional cargo here for Portland, via San Francisco and Astoria.

Steamer Helene completed 350 tons of lumber for Southern California Lumber Company and cleared for Santa Barbara to discharge remainder. Thence for Willapa Harbor, via San Francisco, to load.

Steamer Eagleview has arrived out five days from Willapa Harbor carrying 800,000 feet of lumber consigned to Hart-Wood Lumber Company and others.

Steamer Mrax's Harbor completed discharging 400,000 feet of lumber and cleared for Redondo to discharge remainder. Thence for Gray's Harbor, via San Francisco, to load.

Pacific Coast Company's steamer Governor sailed this morning for San Diego with passengers and freight and will touch here on her way to San Francisco.

Steamer Bear, formerly Steamer Bray for waters, Rio wood, Mendocino and Humboldt bays, has been chartered by the Pacific Coast Company and will be placed in the coast service.

Steamer Alliance, sailed Sept. 2.

Steamer Statesman, at Antwerp, Sept. 7.

Steamer Schiedam, sailed from Montreal, July 31, via Antwerp, for Rotterdam.

Steamer Montrose, at Antwerp, loading for Boston.

Steamer Crown of Cordova, sailed from Liverpool, Sept. 19, for Portland.

Steamer Pennsylvania, from Salloo, Panama, Sept. 23.

Steamer Seine, sailed from Antwerp, Sept. 27.

Steamer Kina, at Copenhagen, loading for Portland.

Steamer Craftsman, sailed from Antwerp, Oct. 12.

TIDE TABLE FOR SAN PEDRO.

	High.	Low.
Oct. 31	1:11 a.m.	8:22 a.m.
	1:36 p.m.	8:37 p.m.
Nov. 1	2:16 a.m.	8:57 a.m.
	2:11 p.m.	9:35 p.m.
" 2	3:31 a.m.	10:35 a.m.
	3:06 p.m.	10:57 p.m.
" 3	4:56 a.m.	11:57 a.m.
	4:06 p.m.	11:17 p.m.
" 4	6:16 a.m.	10:38 a.m.
	5:01 p.m.	
" 5	6:51 a.m.	11:22 a.m.
	5:51 p.m.	
" 6	7:21 a.m.	12:02 a.m.
	6:36 p.m.	
" 7	7:29 a.m.	1:11 p.m.

MARKET RALLY IN LAST HOUR.

FINANCIAL HORIZON DARKENED BY WAR CLOUDS.

Reading's Report Shows Net Gains for Both Railroad and Coal Companies—Call Loan Rate Again Rises to Six Per Cent.—Short Selling of Steel Proves Unfavorable Factor.

[BY A. P. NIGHT WIRE TO THE TIMES.]

NEW YORK, Oct. 30.—The shadows of war hung over the financial horizon again today, all foreign markets were unsettled after an early period of optimism due to reports that two of the leading European powers had arrived at an amicable understanding regarding the conflict in the Balkans. London's early tone was one of cheerfulness on buying orders from the continent and absence of further liquidation in Canadian Pacific. That stock rose over 4 points abroad and almost the entire American group closed strong. As a result of this apparent improvement our market opened with a general and active advance, rises, Canadian Pacific gaining over 3 points, with 1-point gains in Union Pacific, Northern Pacific, Reading, Lehigh Valley, United States Steel, Amalgamated Copper, Anaconda and American Smelting. Before the end of the first hour persistent selling had wiped out much of the advance and at midday it was utterly refused, with some losses selling for yesterday's low. By the time news from Europe had again assumed an alarming tone and there were signs that the foreign markets were about to undergo a severe attack. Short selling, especially in steel and presumably based upon yesterday's financial statement, was a factor in the declining movement, which was checked in the final hour. More or less complete recoveries were then recorded, regardless of a rise to 6 per cent. in call loans, the rally continuing to the first dull close, and with numerous net gains. The one important railway return was that of the Reading system, which showed net gains for both the lines and coal companies, the whole totaling $616,000, and a surplus increase of over $500,000. Bonds were lower, especially convertibles. Total sales, par value, aggregated $1,600,000. United States bonds were unchanged on call.

New York Stocks.

[Furnished by Logan & Bryan, Members New York and Boston Stock Exchanges, Bradbury building, Los Angeles.]

NEW YORK, Oct. 30.—[Exclusive to The Times.] Following were the closing prices, sales and high and low quotations today.

Sales.		High.	Low.	Bid.	Ask.
100	Atlantic C. L.	125½	125½	125½	140
400	Allis Chalmers	25	25	25	31
400	Allis Chal. pfd.	74	74	74	81
59,500	Amalg. Copper	84	82½	82½	82¾
.....	Am. Agr. Chem.	.....	.....	56½	57½
.....	Am. Agr. C. pfd.	.....	.....	100½	102½
1,200	Am. Car & Fdy.	59½	59½	59	62½
100	Am. C. & F. pfd.	119	119	119	125
23,200	Am. Can Co.	32	30½	40½	41
1,500	Am. Can Co. pfd.	121½	121½	121½	124
2,500	Am. Beet Sugar	67½	63	67½	69
.....	Am. B. Sugar pfd.	.....	.....	99	104½
700	Am. Cotton Oil	57	56½	56½	57
.....	Am. Cotton Oil pfd.	.....	.....	98	99
.....	Am. Express	.....	.....	170	180
100	Am. Hide & L.	6½	6½	6½	8½
.....	Am. H. & L. pfd.	.....	.....	28½	29½
200	Am. Linseed	16½	16½	16½	18½
1,100	Am. Linseed pfd.	37½	37½	37½	40½
1,300	Am. Locomotive	41¼	41	41¼	41½
.....	Am. Loco. pfd.	.....	.....	106	108
700	Am. Smelting	76	75½	75½	76
1,400	Am. S. & R. Co.	47½	51	50½	50¾
300	Am. S. & R. pfd.	107½	107	107	107½
1,100	Am. Sugar	122½	122	122½	124
.....	Am. Sugar pfd.	.....	.....	134	134½
1,100	Am. Tel. & Tel.	140½	140	140	142½
.....	Am. T. pfd., new	.....	.....	134	134½
.....	Am. Woolen	.....	.....	30	31
.....	Am. Woolen pfd.	.....	.....	97	98
1,400	Anaconda	42½	41½	42½	42¾
1,100	A. T. & S. F.	107½	106	107½	108
100	A. T. & S. F. pfd.	102½	102½	102½	103
700	Balt. & Ohio	59	58½	58½	59
.....	Balt. & Ohio pfd.	.....	.....	87	88
.....	Bethlehem Steel	45	44½	44½	47½
.....	Brooklyn R. T.	69½	68½	68½	69
12,100	Canadian Pacific	251½	250	250½	251½
1,000	C. & O.	65½	65	65	65½
1,600	Central Leather	32	31	31½	32
.....	Central L. pfd.	.....	.....	107	108
.....	Chicago & Altos	.....	.....	29	30
.....	C. & A. pfd.	.....	.....	70	72
1,300	C. & G. W.	13½	13½	13½	14
1,400	C. & G. W. pfd.	32½	32½	32½	34½
800	C. & N. W.	132¾	132	132¾	133
.....	C. M. & St. P.	.....	.....	107½	108
1,500	C. M. & St. P.	107½	107½	107½	108
.....	Do. pfd.	.....	.....	140	142
100	C. C. C. & St. L.	54	54	53½	54
.....	Do. pfd.	.....	.....	97½	98
1,300	Colo. Fuel & Iron	37½	37½	37½	38
.....	C. F. & I. pfd.	.....	.....	107½	108
.....	Colo. Southern	.....	.....	39	40
.....	Colo. So. 1st pfd.	.....	.....	87	88
.....	Colo. So. 2nd pfd.	.....	.....	73	74
1,500	Consolidated Gas	141	140	140½	141
1,100	Corn Products	17¾	16¾	17	17½
800	Do. pfd.	92	91½	91½	92
.....	Del. & Hudson	.....	.....	167	167½
.....	D. L. & W.	.....	.....	540	550
.....	D. & R. G.	.....	.....	39½	40
.....	D. & R. G. pfd.	.....	.....	87½	88
200	Distilling Sec.	27	27	26½	27
.....	D. S. S. & A.	.....	.....	5	6
.....	D. S. S. & A. pfd.	.....	.....	9	10
1,700	Erie	32½	31½	31½	32
300	Erie 1st pfd.	45½	45½	45½	45¾
.....	Erie 2nd pfd.	.....	.....	33½	34
1,000	Gen. Electric	159½	157½	157½	158
2,400	Gt. Northern pfd.	127¾	126¾	127	127½
200	Gt. No. Ore Ctfs.	43½	43½	43½	44
1,000	Illinois Central	127½	126½	126½	127
100	Int'l Harv. Co.	123½	123½	123½	125
.....	Int'l Harv. pfd.	.....	.....	107½	108
100	Int'l Paper	21½	21½	21½	22
.....	Int'l Paper pfd.	.....	.....	97½	98
.....	Int'l Pump	.....	.....	44	45
.....	Int'l Pump pfd.	.....	.....	93½	94
.....	Iowa Central	.....	.....	22	23
.....	Iowa Central pfd.	.....	.....	53	54
1,900	K. C. Southern	28½	27½	28½	29
100	K. C. So. pfd.	57	57	57	58
100	L. N.	137	137	137	137½
.....	Laclede Gas	.....	.....	107½	108
12,300	Lehigh Valley	174½	172½	172½	173
.....	Manhattan	.....	.....	137½	138
1,200	Inter-Met.	25½	23½	23½	25
1,400	Inter-Met. pfd.	69½	63½	64½	67½
.....	Mex. Central Ctfs.	.....	.....	19½	20
13,900	Mex. Petroleum	58½	53½	53½	53¾
.....	Missouri Pac.	.....	.....	40	41
.....	Mackay	.....	.....	86	86
.....	Mackay pfd.	.....	.....	87½	88
.....	Minn. & St. L.	.....	.....	28	29
.....	Do. 1st pfd.	.....	.....	46	51
1,000	M. St. P. & S.S.M.	139	139½	139½	139¾
.....	Do. pfd.	.....	.....	126	128
200	M., K. & Texas	27½	25½	26½	28¾
.....	M., K. & T. pfd.	.....	.....	62½	63½
6,400	Missouri Pacific	42¾	41¾	41¾	42¼
2,400	National Lead	64¾	62	62½	63¼
.....	Nat'l Lead pfd.	.....	.....	109½	110¾
200	Nat'l Biscuit	130	130	130	132
.....	Nat'l Biscuit pfd.	.....	.....	122½	127
2,400	Nevada Con.	23½	20¾	20¾	21¾
.....	N. Y. Air Brake	.....	.....	77	78
2,300	N. Y. Central	114½	113½	114½	114¾
.....	N. Y., C. & St. L.	.....	.....	37	40
.....	Do. 1st pfd.	.....	.....	104	107
.....	Do. 2nd pfd.	.....	.....	90	90
200	N. Y. Ont. & W.	34½	34½	34½	35
1,400	Norfolk & W.	113½	113½	114½	114¾
.....	N. & W. pfd.	.....	.....	93½	93¾
100	North American	83½	83½	83½	83¾
4,900	Northern Pacific	124½	123	123½	124
.....	Omaha	.....	.....	132	133
.....	Pacific Mail	.....	.....	32	33
100	Pacific Mail	33½	33½	33½	33¾
300	Pac. Tel. & Tel.	50	49½	49½	50
.....	Pac. T. & T. pfd.	.....	.....	91	92
1,700	Penn. R. R. Co.	122¾	122¾	122¾	123
100	People's Gas	119½	117½	118	118½
200	Pitts. Coal	24¼	23½	23½	24
700	Pitts. Coal pfd.	92	91½	92	93½
200	Pressed Steel Car	37½	36½	36½	37½
.....	Pressed Steel Car pfd.	.....	.....	100	101
.....	Pacific Coast	.....	.....	85	100
.....	P. C. C. & St. L.	.....	.....	100	105
.....	Do. pfd.	.....	.....	100	105
100	Pullman	139	139	138	140
200	Ry. Steel Springs	35½	35½	35½	37
.....	Ry. Steel S. pfd.	.....	.....	100	102
144,600	Reading	171¾	169¾	170½	170¾
.....	Reading 1st pfd.	.....	.....	87	88
.....	Reading 2nd pfd.	.....	.....	84	86
1,200	Republic I. & S.	31¼	30¾	30¾	31¼
200	R. I. & S. pfd.	92	92	92	93½
1,900	Rock Island	23¾	23	23½	23¾
1,700	Rock Island pfd.	41	40¾	40¾	41¼
.....	Sloss S. & S.	.....	.....	65	66
.....	So. Pac.	.....	.....	101	101½
.....	St. L. & S.F.	.....	.....	25	26
.....	St. L. & S.F. 1st pfd.	.....	.....	65	66
200	Do. 2nd pfd.	33½	33½	33½	33¾
400	St. L. & S. W.	28½	28½	28½	29
.....	Do. pfd.	.....	.....	64	65
2,300	Southern Pacific	108¾	106¾	106¾	107¾
2,200	Southern Railway	29¼	28¾	28¾	29
500	Southern Ry. pfd.	81	81	81	81½
700	Third Ave. Ry.	38	36½	37	37½
7,000	Tenn. Copper	41¾	40	40¼	41
.....	Texas Pacific	.....	.....	21½	24½
700	Union Pacific	160	158½	158½	159
.....	U. S. Rubber	.....	.....	54½	55½
.....	U. S. R. & Cons.	.....	.....	30½	31½
.....	U. S. R. & R. Co.	.....	.....	1½	2
.....	U. S. R. & R. pfd.	.....	.....	7	8
1,000	U. S. Steel Corp.	81½	80½	81	81½
100	U. S. R. 1st pfd.	107	107	107	108
.....	U. S. R. 2nd pfd.	.....	.....	93	94
112,000	U. S. Steel Cor.	69¾	68¾	68¾	69
700	U. S. Steel pfd.	121	119½	119½	119¾
200	Va. Car. Chem.	46¼	46¼	46¼	47¼
.....	Va. Car. C. pfd.	.....	.....	115¼	116¾
200	Va. Coal & Coke	65½	67	65½	67
200	Wabash	4¾	4¾	4¾	4¾
400	Wabash pfd.	14½	13¾	14	14½
.....	Wells-Fargo Ex.	.....	.....	115	125
800	Western Union	77½	77	77	77½
200	Westinghouse	69½	67¾	67¾	68
.....	Do. 1st pfd.	.....	.....	117	118
500	Western Md. com.	23	23	23	23½
.....	Western Md. pfd.	.....	.....	77	77½
.....	W. & L. E.	.....	.....	21	22
200	Do. 1st pfd.	39½	39½	39	39¾
.....	Do. 2nd pfd.	.....	.....	29	29¾
.....	Wisconsin Central	.....	.....	25	25½
400	Goldfield Cons.	5¾	5¾	5¾	5¾
.....	Jersey Central	.....	.....	285	290
2,800	Chino	42½	41½	41½	42
39,700	Fair Cons.	21¾	20¾	21¾	21¾
1,400	Miami	27¾	26¾	26¾	27
1,000	Guggenheim	59	58½	58½	59¼
.....	Texas Oil	.....	.....	135	140
200	St. L. & S. F. com.	26½	25	25½	26
100	Lorillard	128	128	128	130
.....	Lorillard pfd.	.....	.....	134	137
1,300	Legett & Myers	228	225½	225½	227
.....	L. & M. pfd.	.....	.....	116	117½
1,000	Loose Wiles	44	43½	43½	44
.....	Loose Wiles pfd.	.....	.....	120	122
26,800	Cal. Petroleum	67¾	64¾	64¾	66
2,000	Do. pfd.	91½	91½	91½	92
1,300	Inspiration	19¾	19	19¼	19¾
7,900	Wentworth	13¾	13¾	13¾	13¾
.....	Do. pfd.	.....	.....	98	98½
.....	Nat'l Enamel	.....	.....	20½	21
.....	Do. pfd.	.....	.....	70	71
.....	Am. Snuff	.....	.....	122½	126
.....	Am. Snuff pfd.	.....	.....	104	105
100	Am. Tobacco	276½	275½	276¾	281
100	Goodrich Rubber	71¼	71¼	107	107½
.....	Do. pfd.	.....	.....	107	107½
200	Sears Roebuck	130	129	129½	130½

Total sales—627,200 shares.

Money opened 5½ per cent.; highest, 6 per cent.; lowest, 5½ per cent.; last loan, 5½ per cent.; closed, 5½@6 per cent.; ruling rate, 5½ per cent.

New York Curb Stocks.

[Furnished by E. F. Hutton & Co., Members New York Stock Exchange, 118 West Fourth street, Los Angeles.]

NEW YORK, Oct. 30.—United Cigar Stores was the feature of the curb market, crossing 111 on heavy trading. The stock reacted to 110½ at the close. Coppers were very quiet, with fractional changes only. Boston coppers opened moderately active and improved in tone, but in sympathy with New York prices, were generally lower by noon. There has been a lull in quote and buying during the past week for conversion into Ray. Mayflower and Old Colony were active on drill hole news. It is believed that the prospects of the October will show a slight increase in the stocks on hand. The effect of the Bingham Ely strike will not show in this report and only in a small way in November, but to an unlimited extent in December.

Following are the closing bid and asked prices:

	—Close— Bid.	Ask.
Angelo	19½	19
Arizona	7½	7¾
Brad. Cop.	6¾	6¾
Brad. Gr.	1½	1½
Brit. Col.	4¾	4¾
Chl. Bub.	2	2½
Colo.	14	15
Con. Arts.	¾	¾
Davis D.	3	3¼
Doble	¼	¼
Dolores	2¾	4
El Rayo	1¾	2¼
Ely Cent.	¾	1
Ely Con.	19	21
Eureka	5¾	6
Int Nat.	2	2¼
Fraction	10	11
Florence	1¾	2
Giroux	4¾	4¾
G. F. Daisy	1	1½
Gold. B.	15	17
Gr. Con.	9¾	10
Hallinger	14	16½
Halifax	7¾	9
Iron		
Mt. Ex.D.	30¾	32
I. C. R.	11½	12
J. Butler	6¾	6¾
Jumbo Ex.	32	34
Kerr Lake	7¾	7¾
Keystone	1¾	2¼
La Rose	7¾	8
L. V. Coal	325	345
Mas. Val.	12½	13
Mays Oil	30	32
Tonn. M.	1	1 1-16
Teh. Pres.	1 3-16	1¼
Do. pfd.	1 3-16	1¼

New York Bond List.

[Furnished by Logan & Bryan, Members New York and Boston Stock Exchanges, Bradbury building, Los Angeles.]

NEW YORK, Oct. 30.—[Exclusive to The Times.] Closing bid and asked quotations on the bonds:

	Bid.	Asked.
Armour 4½s	91¼	91¾
Am. Tel. & Tel. Conv. 4s	113	113
American Tobacco 6s	95	
American Tobacco 4s	110	
Atchison Gen. 4s	97½	
Atchison Conv. 4s	107	108
Atchison Adj. 4s, stamped	87½	87¾
Atchison Conv. 4s	107	108
Atlantic Coast Line Cons. 4s	95	96
Atl. C. L. (L. & N. Coll.) 4s	89½	90¼
Balt. & Ohio 6½s	107½	
Balt. & Ohio 4s	97½	
Brooklyn Rapid Transit 4s	80	80¼
Can. So. 1st 5s, Ext.	99½	99¾
C. & O. 4½s	99½	
C. B. & Q. Gen. Mtg. 4s	93¾	94
C. B. & Q. Joint 4s	93¾	94
C. B. & Q. Ill. 4s	97½	98
C. R. & Q. General 4s	96	96¼
Central Pacific 1st 4s	95	95½
Chicago & E. Ill. 6s	77	
C. R. I. & P. Ref. 4s	87¾	87¾
C. R. I. & P. Col. Trust 4s	67½	68¼
Colo. & So. 1st 4s	90½	91
Denver & Rio Grande 4s	84	84¼
Del. & Hudson Conv. 4s	97¼	97½
Erie 1st Con. P. L. 4s	90	90¼
Erie Gen. 4s	73	73¼
Japanese 4s	83½	
Japanese 1st 4½s	91	91½
Japanese 2nd 4½s	87¾	88
L. & N. Uni. 4s	87½	88
M. K. & T. 4½s	73	73½
Missouri Pacific 4s	71	72
N. Y. Central Deb. 4s	86	86¼
N. Y. Central L. S. 3½s	79½	79¾
N. Y. Central 4s	86	86¼
N. Y. City 4½s of 1957	103½	
Norfolk & Western 6s	109½	
N. & W. Conv. 4s	88	88
N. Y., Ont. & W. 4s	33	33½
Northern Pacific P. L. 6s	109	109¼
Northern Pacific 3s	69½	69
Oregon Short Line 6s	93½	
Oregon Ry. & Nav. 4s	91	93½
Pennsylvania Ry. 4s of 1948	101¼	101¾
Philippine Ry. 4s	90	90½
Reading Gen. 4s	90½	90¾
Republic of Cuba 5s		102½
Southern Pacific 1st Ref. 4s	92¾	93
Southern Pacific Col. 4s	93	93½
Southern Ry. 6s	73½	73¾
St. L. & S. F. Ref. 4s	77	77½
Union Pacific 1st 4s	99½	100¼
Union Pacific Conv. 4s	111½	111¾
Union Pacific Ref. 4s	90¼	91¾
U. S. Steel S. F. 5s	101¾	102
United States 2s reg.	100½	101¼
United States 2s coup.	101	101¾
United States 3s reg.	102¾	103¼
United States 3s coup.	102¾	103
United States 4s reg.	113¾	114¼
United States 4s coup.	113¾	114½
U. R. R. of S. F. 4s	68	68½
Wabash 1st 5s	96	96½
Western Union 6½s	106	106½
Westinghouse 1946 5s	94	94½
Western Pacific 5s	92	92½
Wisconsin Central 4s	92	92½
West Shore 4s	86	87
California Gas 5s	94½	95

COPPER INDUSTRY.

[Furnished by E. F. Hutton & Co., Members New York Stock Exchange, 118 West Fourth street, Los Angeles.]

London copper opened easy; spots, £75 5s 6d; futures, £ 12s 6d, off 5s.

London copper closed dull; spot, £74 15s, off 5s; futures, £75 7s 6d, off 2s.

The recent strength in Utah Consolidated has led to rumors of improved property conditions. A Salt Lake correspondent reports that there is no change to record at the property; that the management is continuing to develop low grade ore at a depth about equal to the amount extracted, but the ores are so low grade that it is only by mixing with some of the 2 per cent. ore and because of a 17-cent copper metal market that the management is able to treat these low grade ores at all.

The strike practically shut off production for a month, but operations are being resumed though they are still far from normal.

The United States Smelting, Refining and Mining Company is making an excellent record at its Mammoth property in California. Advices have just been received from California that the Mammoth Company with its three furnaces in operation is treating 1275 tons of ore per day, of which about 1200 tons is sulphide and the balance fluxing material. Its sulphide ores are averaging 3 per cent. copper and 22 per ton in gold and silver, besides 2 to 5 per cent. zinc.

The company is on this basis producing about 1,500,000 pounds of copper per month, and by reason of precious metal values it is earning about 10 cents per pound net, or at the rate of $1,800,000 per annum.

The Mammoth Company has been adding very materially to its reserves by the discovery of another big lodge of ore at a time when it had but 500,000 tons of ore remaining in its original ledge. The company is having no fume troubles and is operating at an expenditure of $340,000 for a bag house which successfully meets the situation. Had the First National Company built a bag house it would have saved the $150,000 expenditure on the unsuccessful Cotterall process and it would have been in a position to take advantage of the present high metal market. Instead, it is shut down, with no immediate prospects of resuming.

During the eight days from October 7 to 14 inclusive, the Mason Valley Mines Company treated a total of 8155 tons of ore, from which 7299 tons ware ore. From this there was produced 821 tons of matte, resulting in a total copper production in matte of 849,429 pounds of copper. This is at the rate of 29,000,000 pounds per year.

During the period in question an average of 1117 tons of

Public Service: City Hall, Courts.

SUMMARY OF THE DAY.

The Harbor Commission outlined yesterday the requests it will make today for government aid in harbor development. Those will include the straightening and widening of the channel of the inner harbor to a width of 750 feet; the dredging of a thirty-foot channel to Wilmington and the survey of the Los Angeles and San Gabriel rivers, preparatory to forming a plan for eliminating deposits of silt from these rivers at the harbor.

The Police Commission yesterday revoked the liquor permits of Levy's Cafe and the Pekin Cafe, two well-known South Main-street resorts.

At the City Hall.

ASKS MORE AID FOR THE HARBOR.

BOARD WILL SUBMIT ITS REQUESTS TODAY.

Wants Government to Aid in Straightening East Inner Lines, Dredge Channel to Point East of Wilmington, and Plan for Diversion of River Silt.

Preliminary to the hearing before Lieut.-Col. McKinstry this forenoon in regard to harbor improvements to be suggested or asked for, the Harbor Commission put in a busy day yesterday formulating plans.

A conference was held early in the forenoon with officials of the Salt Lake Railroad regarding the project of straightening the channel of the inner harbor, which would require the moving easterly of the railroad tracks on land at East San Pedro. An agreement was reached as to the advantage of such a change.

In the afternoon the board formulated its propositions to be presented to the government engineer today. Three separate requests for government aid in harbor development will be made.

The first is that the channel of the inner harbor be widened to a uniform width of 750 feet, from Dead Man's Island to the turning basin, and the dredging of this channel to a uniform depth of thirty-five feet. This would require the slicing away of a portion of the island and the elimination of the curve on which the Salt Lake tracks are located. The railroad would be given land to the eastward in proportion to that required for these changes.

The second proposition is that the government dredge to a depth of thirty feet a channel from the turning basin to station 442, 2000 feet northeast, or just east of Wilmington.

The third proposition is that the government make a survey of the Los Angeles and San Gabriel rivers with the purpose in view of evolving plans whereby the silt discharges from these rivers may be diverted from the harbor, where it is a menace to the channels of both the Los Angeles and Long Beach harbors.

These applications are to be made directly to Lieut.-Col. McKinstry, instead of being forwarded to the War Department, as they would come under the scope of the work entrusted to Col. McKinstry under the provisions of the rivers and harbors bill passed by Congress on July 25 of this year.

If the straightening of the channel plan is adopted, it will mean the removal of a large area of land from the land occupied by the Salt Lake tracks, and the placing of this behind bulkheads on the easterly side of the island, thus creating a considerable area of land owned by the city.

LICENSES GONE.

LEVY'S AND LEM'S "DRY."

The Police Commission revoked the liquor permits of two well-known cafes yesterday—Levy's and the Pekin, on South Main street.

The liquor permit for Levy's was held by L. J. Christopher, who took over the place about a year ago. Witnesses testified yesterday that they had visited the cafe three times and had observed violations of the rules. Orders for liquors were filled after midnight, according to their testimony; drinks were served with only crackers or French bread, and once with only finger bowls as adjuncts, said the witnesses. One investigator testified that he had been offered the use of private rooms at any time he desired, and testimony was introduced showing that a boy had been allowed to sell sets of obscene cards to customers.

Christopher testified that he had tried to run the place according to the rules of the Police Commission, but that he had been unable to give much of his personal attention to it, and that he had employed Al Levy to superintend it, although this was in direct contravention of the orders of the commission when Christopher obtained his liquor permit.

He declared that the place was practically sold, but that he had determined not to make the transfer until the check was lifted from his establishment.

The Mayor scored Christopher for directly violating the instructions of the commission in employing Levy, and stated that there was general talk to the effect that "Levy's" had a pull with the commission and was protected, while lesser cafes were compelled to rigidly adhere to all rules. He stated that this concern would have just the same treatment as any other, and the board voted unanimously to revoke the liquor permit.

The Pekin Cafe is owned by George Lem, Chinese. The testimony produced by the prosecution showed that liquors were served without meals. This permit was also revoked by unanimous vote.

Action on Liquor Permits.

The Police Commission took action on liquor permits as follows: Trueman & Trueman were denied a restaurant liquor permit for No. 663 East Seventh street.

The restaurant liquor permit at No. 214 East First street was transferred from Konov Yaginama to T. Katow.

The saloon license permit for No. 118 East First street was transferred from C. Hickson to Hickson & Hickson.

The hotel liquor license permit held by John G. Althouse for No. 168 North Main street, the United States Hotel, was transferred to Charles F. Harlow.

Claussen & King wanted to have their saloon license permit transferred to No. 859 East Fifth street from Ceres avenue, but this was denied.

D. B. Jerrus has disposed of all his interests in the D. B. Jerrus Company, a corporation, to C. D. Richardson, and W. H. Hevren succeeds as president. The company takes the ground that the saloon license at No. 127 East Fifth street should be continued without change or new application, as the license was originally issued to the corporation before the passage of the present ordinance requiring that liquor permits be held by individuals. The Police Commission has referred this subject to the City Attorney for an opinion.

City Hall Brevities.

Applications for police service in various sections of the city not now served are being received by the Police Commission constantly, and when the commission received yesterday the report of the Council clerk, notifying it that the request for twenty-five additional policemen was turned down, Commissioner McDill and Chief of Police Sebastian were appointed to appear personally before the Council and make detailed statements as to the demands for service and the great need for more men.

The Associated Liquor Dealers' Association of Los Angeles sent to the Police Commission yesterday a copy of a resolution adopted by it and which has been forwarded by it to every holder of a liquor license. This asks the men to close their places at least five minutes before the closing time set by ordinance, and to strictly live up to all the rules and regulations of the city, and require all employees to do so. The resolution states that the association will aid the city in prosecuting any holder of a liquor license who intentionally violates the law, but that it will aid the liquor dealers with legal assistance in cases where palpable attempts are made by others to get him to violate the law.

The Police Commission after a hearing yesterday dismissed the charges against Walter O. Stewart, holder of a saloon license at No. 434 East Fifth street, of conducting his place in an improper manner.

At the Courthouse.

PROFESSIONAL OR LIBELOUS?

LETTER IS RAISON D'ETRE FOR DAMAGE SUIT.

Specialist Demands Twenty-five Thousand Dollars for Letter Written to Optical Societies—Done in Interest of Profession, Says Defendant.

An alleged libelous communication which opens like the first chapter of a novel, laid the foundation for a $25,000 suit for libel brought by Dr. C. W. Chester against Fred Detmers, president of the State Board of Examiners in Optometry. The case is set for Department Nine today and a hot legal tussle is anticipated.

The letter is alleged in Detmers's answer to have been written in the interest of the profession and the libel is denied. Chester avers it was sent to the Southern California Optical Society, the Los Angeles Optical Society, the Central California Optical Association and the Alameda County Association of Optometry. It is dated Los Angeles, April 22, 1911, and reads in part:

"On the 13th day of this month (ominous date,) in the little village of Dinuba, some twenty miles south of Fresno, there was enacted the most grotesque comedy, or rather a travesty on justice and legal proceeding, unparalleled in the history of the State."

After quoting certain newspaper extracts on the decision, the letter goes on to state that the justice declared the California optometry law unconstitutional, and that "Chester is well known throughout the State for his unscrupulous methods in fleecing his patients, mostly farmers, exacting for his services sums running all the way from $25 to $350, and has been arrested, convicted and fined four or five times within the last three years." The libel charge is based on the paragraph referring to Chester.

FATHER TRIUMPHS.

VICTORY PROSTRATES MOTHER.

John G. Miller led his 14-year-old son, Gerard, out of Judge Bordwell's court in a happy frame of mind yesterday. He had been awarded the custody of the boy, and expressed his intention of returning to Clafon, Contra Costa county, as fast as he could, in order to be within the jurisdiction of the court there and to oppose any effort on the part of his former wife, Mrs. Nellie Stange, to reopen the case.

The result ended a four-year chase for Gerard. The couple was divorced in Contra Costa county, and Gerard was awarded to the custody of his mother. She went to Chicago, leaving her son in the keeping of her mother. Miller alleged the mother was too infirm to take proper charge of the boy, and filed a petition. The court intimated he would let Miller have Gerard. Pending an order to that effect afterward made, Mrs. Miller returned and is alleged to have carried off Gerard. Then the chase began, finally leading to Los Angeles.

Mrs. Stange, who is the wife of a prosperous Covina ranchman, is prostrated over losing Gerard. She was unable to be in court yesterday. Gerard, red-haired and freckled, marched out of court with his father, grinning at the prospect of a long trip north.

TWO CONDEMNATION SUITS.

CITY IS THE PLAINTIFF.

Two condemnation suits were filed in the Superior Court yesterday by the city of Los Angeles, one against Edward C. Gird and twenty-nine other defendants to secure property along Los Feliz road, between Vermont avenue and Mary street, for the purpose of widening it in accordance with an ordinance passed by the City Council, July 29, last. The petition asks that the defendants be required to set forth their claims so that the referees may investigate the same and make their reports to the court.

The other suit is against William J. Turner, the Huntington Land and Improvement Company and others to condemn land at Central avenue and Forty-fifth street for a public library.

WOMAN WINS.

JUDGMENT AGAINST AUTO.

A confiding woman, a real estate broker, $1151.37 and a lot at Hawthorne are the five items which form the basis of a judgment for the above-named amount given by Judge Monroe yesterday. The woman, Grace M. Carter, who obtained the judgment, alleged in an action filed against Ira W. Holt, the broker, that she bought a lot at Hawthorne and later was induced by Holt to allow him to rear a house on it.

For this purpose, she alleges, she gave him $1151.37, and avers that he applied the money to the purchase of an automobile for his own use. The machine, it appears, was turned over to his attorney, Robert T. Linney, employed to defend him against an action for embezzlement. The judgment is against the auto, and the court enjoins Linney from disposing of the machine.

QUESTION NOT SETTLED.

DOMESTIC PROBLEM IN COURT.

How much should a man contribute to the support of his wife, if the latter draws a salary of $75 a week and his earnings are much less? This question arose in the divorce suit of Florence M. Wallace, a former member of the "Goddess of Liberty" and the "Golden Slipper" theatrical companies.

The evidence showed that Fred Leroy Wallace, the husband, was not able to furnish much money to his wife, and she left him, alleging in the complaint desertion and non-support. Judge Monroe denied the decree. He found that the marriage followed a week's acquaintance and that Florence lived with Fred only a short time. During her professional career she covered a great deal of territory, and having a good salary, was accustomed to more luxuries than her husband could afford to give her.

COURTHOUSE NOTES.

BREVITIES MISCELLANEOUS.

ACCOUNTING DESIRED. That Luther L. Hill, guardian of the estate and persons of Robert, Fred and Leland Wylie, be required to explain to the court why, as is alleged, he has failed to render an accounting of his guardianship for more than seven years, John S. Stick, as a friend of the children, has filed a petition in the Probate Court asking that a citation be issued for Hill. The document alleges that accountings have frequently been demanded of Hill by the Wylie children but have never been forthcoming. Hill was appointed guardian December 19, 1904.

APPRAISER REPORTS. According to the report of Appraiser Frank Sproul, filed yesterday in Probate Court, the late Barton S. Hays, who died November 13, last, left an estate of $89,242.39, of which the net proceeds is $40,244.16. The estate is divided between the widow, Eva C. Hays, and Malcolm M. Hays, the son, excepting two bequests of $1000 each to two sisters, Maggie H. Foster and Maria McHenry.

WHAT'S IN A NAME? Alleging that he wants his name changed because his friends find it difficult to pronounce and remember, Bernard J. Trombatore has asked the Superior Court for permission to discard the musical-sounding appellation and adopt the surname of Trimble.

MURDER CHARGED. Informations were filed yesterday in Department Eleven of the Superior Court by Deputy District Attorney Alexander against Ralph McBeth and Charles Doble, charging them with the murder of David Campbell near Glendora, September 19, last.

UNLAWFULLY HELD? Flora, Fanny, Kitty and Nellie, to say nothing of Queen, Gipsy, Sef, Tuck and Captain, are alleged to be held unlawfully and without authority by Henri Davancenis in a livery stable at No. 953 South Flower street, according to a complaint filed in the Superior Court yesterday by Joseph Fleming, in which he asks to have the possessors of the feminine names turned over to his care and protection. It developed in the complaint, however, that the bearers of these names are not human beings, but horses, which the plaintiff seeks to recover in addition to a lot of livery stable paraphernalia.

WANTS DAMAGES. Suit for $26,440.13 damages for alleged injuries sustained at the Pacific Electric station, Sixth and Main streets, May 28, last, has been filed by C. B. Tarvell, a ranchman of Los Nietos, against the Pacific Electric. Tarvell alleges that as he attempted to board a car at the depot, it was struck by another car and the force of the collision threw him to the pavement, rendering him unconscious. Partial paralysis necessitated two operations.

MYSTERIOUS HEIR. A next of kin, who forty years ago was heard of in England, can claim a share of the $4600 estate of Robert Forbes, whose will was filed for probate yesterday, if he will make himself known. Although he is named in the petition, filed by James Forbes, a brother of the deceased, the name is not given, for the reason that it is unknown.

INCORPORATIONS. Deer Canyon Irrigation Company, incorporators R. Soper, Mary C. Burbank and H. F. Burbank, capital stock $12,000, fully subscribed; Dundas Irrigating Company, incorporators Roy C. Dundas, James A. Gibson, Jr., Henry R. Higgins, William A. Barnhill and S. M. Haskins, capital stock $50,000, subscribed $500; Berlin Sample Garment Shop, incorporators D. S. Kornblum, A. H. Kornblum, L. Schenkein and J. Schenkein, capital stock $25,000, subscribed $4; The C. S. Kent Company, incorporators C. S. Kent, F. C. MacPherson, Henry C. Wahl, Carroll Allen and N. A. Bullle, capital stock $50,000, subscribed $1630; Taylor Wheel Company, incorporators G. L. Holton, R. G. Holton, M. B. Sheafor, Harry A. Turner and Grace L. Stevens, capital stock $200,000, subscribed $5; Ferrochen Company of Michigan, incorporators C. A. Mittelburger, T. P. Simpson, L. D. Mayers, H. C. Levey and H. C. Millsap, capital stock $100,000, subscribed $1000.

IN THE INFERIOR COURTS.

Man's in Jail at Wife's Instigation When He Receives Order to Pay Her Monthly Allowance.

Just before being haled into court yesterday on a charge preferred by his wife L. E. Carson, a house-mover, was handed through the bars of his cell in the City Jail a Superior Court order directing him to pay Mrs. L. E. Carson, No. 548 Wall street, $15 a month for the support of their daughter, Evelyn.

Reading this order, Carson appeared before Police Judge Chesbro to answer a charge of disturbing the peace and heard recounted the story of his alleged attempt to kidnap the child and his wife's pursuit of him as she brandished a chair. The couple separated in 1910, reunited and again separated two weeks ago. The wife sued for separate maintenance.

Carson said he objected to the way she was raising the girl, who is 6 years old, and wanted to place her in other hands. He was given a suspended sentence of $60 or sixty days.

Unionite Gamblers Fined.

Harry Smith, secretary of the local Boilermakers' Union and a striker, pleaded guilty to the charge that he conducted a game of draw poker in the kitchen of his home, No. 542½ Wall street, when arraigned before Police Judge Chesbro yesterday on a complaint sworn to by Plainclothesman Robinson. He was fined $25 or twenty-five days, as were Roy E. Anderson and Edward Freeman, who also admitted their guilt. Henry Lee, the fourth member of the party, forfeited bail. Smith and his friends were arrested late Tuesday night by Sergt. Amann and members of the Metropolitan Squad. Smith was unable to give the $100 cash bail required and passed the night in jail.

Afraid of Himself.

James McNamara was haled before Police Judge Chesebro yesterday on an intoxication charge.

"I'm guilty, your honor," he pleaded. "I got to the point where I was afraid I would do injury to myself or somebody else, so I went to the County Hospital. I asked them to take care of me. They sent me to the City Jail. Will you give me a suspended sentence?"

"No," replied the court. "We'll keep you in jail here a few days until you get over that feeling; $5 or five days."

Jollification Interrupted.

Detectives Dixon and Fitzgerald interrupted a dinner and jollification Tuesday night at No. 512 Ducommun street, when they arrested Clinton Hill, the entertainer. The warrant was issued on a complaint sworn to by J. D. Gallagher, a liveryman, No. 241 Alliso street, who charged Hill with having forged his name to a check for $42.50. The proceeds of this check, it is said, was used to furnish the refreshments. The jollification was in honor of Hill's recent release from the City Jail, where he had served a short time on a petty larceny charge. Hill was arraigned before Police Judge Chesebro yesterday. His examination is set for November 4. Bail was fixed at $2000.

Free kindling wood. Call at once at The Times Building, First and Broadway. See Supt. Fletcher. Good dry lumber in convenient lengths for handling. Free to haul away.—[Adv.

Free Kindling Wood.

Call at once at The Times Building, First and Broadway. See Superintendent Fletcher. Good dry lumber in convenient lengths for handling. Free to haul away.—[Adv.

Cash Registers—Wanted.

Highest cash price paid. Cashier Cash Register Co., Third and Los Angeles streets.

COLLECTING FOR COLLECTING.

Mode of Procedure of Some Attorneys and Agencies Illustrated in a Case in Justice Court.

The mode of procedure of some attorneys and collection agencies in Los Angeles was shown yesterday when Attorney W. J. Hittson appeared before Justice Canne, sitting for Justice Summerfield, suing to recover $163 alleged to be due for collection percentages and legal services performed for N. J. Piette.

Hittson testified that he had contracted to make collections for 50 per cent. of the amount he could get, and a fat honorarium in addition for "legal services." On this basis the court was obliged to allow him $68.50 for collection services.

Piette balked when Hittson asked $65 for legal advice in pushing a claim against an estate in the hands of Frank Bryson, public administrator. He said that D. C. Casselman, Bryson's deputy, had given all the legal advice needed in the case, as a matter of office business, and that Hittson's claim was an outrage. The court sustained him in this contention and Hittson did not get a cent.

WANTS HIS MONEY BACK.

Man Who Buys Domestic Utilities Company Contract Goes to Court in Effort to Recover.

The Domestic Utilities Company, through its agents, James and J. Frank Reeves, got into court again yesterday when Harry Gregg protested before Justice Reeve that he had been sold an unsigned contract to sell the company's washing machines, and that he could not do business with it. He asked that he be given back the purchase price, $150.

The contract was one of the endless-chain affairs the company has been selling, in which each agent is allowed to create a number of subagents, turning in a percentage to the company and keeping a fat slice himself. These contracts have been often in the Superior and Justice courts the past two years. James Reeves asserted that fifty washing machines have been placed to Gregg's credit in the warehouse of the company; but the latter seemed more concerned about getting his money back. Justice Reeve took the case under advisement.

WORTHLESS CHECKS.

Joseph Dierksen was held to answer in the Superior Court yesterday after a hearing before Justice Forbes on a charge of passing worthless checks. In default of $1000 bond he was taken to the County Jail. Dierksen was arrested in June on the same charge by Detectives Yarnell and Albert of the Nick Harris agency, but was released in this county, although held in Orange county under seven years' probation. Yarnell stated that when arrested a dozen bad checks were found upon Dierksen's person.

SELF-DEFENSE PLEA.

Forty Mexican witnesses crowded Justice Young's court yesterday to testify in the case of Blas Monroy, who recently shot Juan Robles to death and severely wounded his brother, Narciso Robles, at Montebello. Attorney Tom Johnston, acting for Monroy, is making a fight on a plea of self-defense, corroborated by many witnesses. Others took the opposite view and accused Monroy of undue aggression. Detectives who have worked on the case assert that there existed a feud of long standing between the men. The examination will be continued today.

SCORNS WARNING; IS SORRY.

Man Arrested As Swindler, Pays Tribute to Police—Is Told Not to Come to This City.

A two-year chase that led from the Atlantic to the Pacific, from the Great Lakes to the Gulf of Mexico, the trial leading through almost all the large cities of the United States, came to an end in this city yesterday when John Williams was arrested by Detective Zeigler.

Williams is wanted in Chicago to answer to a swindling charge. With Williams was John Anderson, Zeigler declares Anderson is also a confidence man. He will probably be arraigned in the Police Court today on a vagrancy charge.

"You boys here are live ones," remarked Williams, when taken to the Central Station. "They have been after me for two years, but they never caught up with me. Half a dozen times I've been arrested on suspicion in as many large eastern cities, but none of the dicks identified me.

"I was warned not to come to Los Angeles, that if I did, I'd be picked up. But I grew a bit careless, and thought I could wander around a few days in the crowds without detection."

The Chicago authorities have been notified of Williams's arrest.

DANE LIBRARY DEDICATION.

The Lane medical library of Stanford University will be dedicated at San Francisco on Sunday afternoon. Addresses will be delivered by Timothy Hopkins, president of the trustees, and President David Starr Jordan.

NO APPROVAL HERE.

The demand of the California Furniture Company for a sum in excess of $33,000, alleged to be due as a balance from the county for furnishing the Hall of Records, was sent to the Supervisors yesterday without the approval of the District Attorney. It has been held up because the company is charged with collusion and fraud in the bidding and with having failed to fulfill adequately the terms of the contract.

Wear a Benjamin and Dress Better.

Let Us Overcoat You In a Benjamin

—The Best Clothes Contract you ever entered in all your life.

It is a fact amply justified by the garments. In fabrics—every yard of which is positively proven by severest tests; in tailoring technique—which is the dominant feature if they are to hold their shape. In style, where they are the criterion of the American market.

There is not a feature wherein Benjamin Clothes do not show their superiority, except in price, and there they are no higher than the average of good ready-for-service garments.

$15, $18, $20, $22, $25 and up.

Men's Furnishing Goods

Have you taken a look over our furnishings? If you'll stop and see the windows we'll bet that you'll step inside the store. Furnishings of a little bit slicker style than the average best store.

James Smith and Company

Men's Furnishings and Benjamin Clothes

548-50 So. Broadway

Between Mercantile Place & Sixth St.

Our Men's Shoe Dept. is prepared to meet your every requirement in this line. Complete stocks—lowest prices.

Hamburger's

LARGEST DEPARTMENT STORE WEST OF CHICAGO

Broadway, Eighth and Hill Streets

A well equipped Barber Shop and bootblack stand is located at the rear of our Men's Store. Prompt and efficient service.

Men's Overcoats WITH CAPS TO MATCH $14.50

The coats alone are mighty good $20 values. New, stylish models, hand tailored and guaranteed rain-proof. Belted back, convertible collar and wind tabs on sleeve. All wool fabrics in double and single textures. Popular shades of brown, tan, blue, gray, Oxford and mixtures. Sizes 33 to 46. Be sure to see them.

How Often Have the Trousers of Your Suit Worn Out Before the Coat?

How often have you discarded a suit while the coat was yet in good condition and wished that suits were made with two pairs of trousers? Now you can get them.

Try Our "Double Life" Suits at $15.00

Coat, vest and two pairs of trousers. A low price, indeed, for suits of such materials and workmanship. Snappy, new styles, hand tailored and guaranteed to give absolute satisfaction. All wool materials in great variety, including tweeds, cheviots, serges and basket weaves in good colorings. Sizes to fit regular, stout, long and short men.

Men's Shirts $1.15

Have plaited or plain bosoms, sizes 14 to 17. Made of percales. Also soft shirts of crystal cloth. Latest styles.

New Fall Hats.. $2

The popular English stitched cloth hats, silk lined. Also rough finished felts in telescope and Fedora styles.

50c Silk Scarfs 25c

Four-in-hands with fine ing ends. In stripe and scroll patterns.

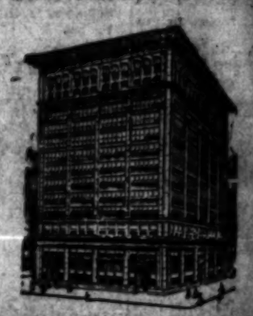

"Home Builders" Building to be built at Eighth and Spring and Main Streets

Cash Dividend Declared Today

Which you will receive if you buy stock before office closes 5:30 Today

Home Builders

129 SOUTH BROADWAY

Ground Floor Mason Opera House

The modern successful method of selling clothes, is, by telling the truth about them. When I tell you a suit is all wool, you will find it to be absolutely so, and when I tell you that I absolutely guarantee every suit that I sell, whether it be a $20 suit or a $30 suit, I will stake my reputation behind that guarantee. My clothes are a little out of the ordinary kind.

BROADWAY BUSCH'S COR. SECOND

Clothier—Hatter—Haberdasher

"Just out of the high rent district"

ORIENTAL RUGS Supplied by AUCTION H. & S. BAUM

242 South Broadway—Daily.

This Interesting Booklet FREE

Send for it—Full of facts that Vitally Concern You.

Guarantee Bldg. Investment Company

Room 201, 257 So. Broadway, Jas. T. Cawthorn

33⅓% Off On All WALL PAPER

California Wall Paper & Paint Co. 816 South Broadway

FRIDAY M

IT SNO
BACK

Four Sta
White

Chicagoans Are
Moth Balls O
Winter

Missouri, Kansa
Oklahoma Bla
the Beau

And the Only
They Get Ou
It Helps

BY DIRECT WIRE

ST. LOUIS, Oct. 31 Dispatch.] From inches of snow co all Northern Kansas, southern section there rains throughout th snowing in Northern M western Texas and in in Oklahoma.

Rain, snow and sleet ing in Kansas and so noon the storm turned gely and for four ho fall was one of the he

If there had been fr more than six inches have been on the gr snow melted rapidly ac ral Kansas. Railroad delays in train operati of blinding snow and s and telephone trouble the snow on the wire will benefit the wheat ground was very dry

The News in

INDEX: TITLES — PAG

PART I.
1. T. R. Now Worried.
2. Snowing Back East.
3. Issue Bonds for Wilson.
4. Happenings Along the R
5. Pith of News from the
6. Again Shelves Kinetoscope
7. Road of Gold, Foot of C
8. Last Rites for Pharaoh.
9. The City in Brief: Wea

PART II.
1. Coal Million in Soup.
2. Westmacotts From Far O
3. Dividends to Society.
4. Weeds, Flowers and Fo
5. Editorials and Pen Point
6. Music and the Stage.
7. Cities and Towns of L
8. News from Below Tehach
9. Business and Trade.
10. Weather; Shipping; Mark
11. Public Service; City Hall

PART III.
1. Death in Phoenix Race.
2. Winter Baseball.
3. Sports of All Kinds.
4. Stage News and Views.

SUMMARY

THE SKY. Clear. Wind ed; velocity 8 miles. ghest, 77 deg.; lowest, 30 de air and slightly warmer; h ends. For complete weathe page 8, Part I.

THE CITY. A clever rise ective Hounse of the Distric fice resulted Mrs. Florence H andsome young matron of Ol arents yesterday. She elope 27 with a musician, deserting refused to return to her Former Senator Clark said alt Lake Railroad will dupl necessary to provide passe andle the great amount of f ill come to the harbor with th the Panama Canal.

Guy Eddie, suspended City Pr charged yesterday on the ch g contributed to the delinq lman, Jones, a realisto. He l ied on the charge of Mrs. ed four reputable citizens.

Members of the Women's R athered in the new pavilion of ilding yesterday afternoon a eviation which the league ent. Seven men were present A definite and practical begi ject of curing Bunker Hill w ening when the Bunker Hill spiring Association was for re pledged to carry on the work of investigation.

This money will be forthcomi provement for more harbor w ation expressed yesterday by eliminary. United States Eng arbor given to representativ ation at the Salt Lake Rot F. J. Cattaneo, promoter of e he deserted before a warrant ard against him is to be issu terday, and judgment was ainst him for extensive frauds

By the acquisition of property eorge of 453 feet on Lyon ert, a San Francisco merchant ut steps toward the founding h to be the largest soap fact coast.

Because she failed to destroy on another, a woman lost h the Superior Court yesterday, ge's views to place much credi mation of the woman's sister th e want a John.

Two young women were arres on charges of embezzlement. they made large purchases ores and had them charge

The case of Elliot C. Redman ch he blew mail the mails in a ge was to be the jury this e Justice beat bitterly fought

The bank clearings for October $[99,707,041.20, the largest in h the city.

This clear and complete News ndex. It covers the leading ar ers the purpose of the detailed the Times, thoroughly readab and volume of news and other m considered.